Entertainment — Pages 9-11 | Home Building — Page 20 | Full Week's TV—Page 17 | Books — Page 8

ROTO MAGAZINE COLOR 15¢

WEEKEND EDITION

16 PAGES COMICS 15¢

WEATHER: Mainly Sunny

Victoria Daily Times

TODAY'S NEWS TODAY PHONE 382-3131

84th Year, No. 255 ★★ VICTORIA, B.C., SATURDAY, APRIL 6, 1968 —92 PAGES PRICE: 15 CENTS

Trudeau Leads First Ballot

RACE VIOLENCE

19 Killed As Guns, Fires Roar

By the Associated Press

A new outburst of violence rocked the U.S. capital today and crack U.S. Army paratroopers joined 4,000 other federal troops there.

In most other American cities hit by violence spawned by the murder of Negro civil rights leader Dr. Martin Luther King Jr., the dawn brought a respite.

A wave of looting swept Negro sections of Washington and new fires were reported in neighborhoods seared by hundreds of blazes.

Nineteen persons have died in racial disorders since King was killed Thursday night, including nine in Chicago and five in Washington. Besides Washington, Chicago was heavily damaged by fires Friday night.

NEGROES were urged by black power advocate Stokely Carmichael to arm themselves with guns and take to the streets, in retaliation for the killing of Dr. Martin Luther King. At news conference in Washington Carmichael said: "We have to retaliate." (AP Wirephoto.)

Two youths died in Detroit, one in Tallahassee. In Minneapolis, police said a Negro killed a white neighbor Thursday night after telling his wife: "My King is dead. I'm going out and get me a honky." In Memphis, where King was murdered, a young Negro man shot by police Thursday night died today.

GUARD BUILDINGS

Paratroopers of the 82nd Airborne Division—veterans of Vietnam, last summer's Detroit riots and the peace march on the Pentagon last fall—were flown in to help protect the citadels of American government in Washington.

Smoke drifted over the tourist-jammed city from new blazes and still-smouldering fires that gave many buildings the appearance of bombed-out structures.

Police in Washington had at least a dozen reports of looting within 90 minutes of the lifting this morning of a dark-to-dawn curfew imposed by city officials.

In Pittsburgh, roving bands of Negroes smashed windows and looted stores in several sections before police restored order. Police said about 90 arrests were made during the night.

National guard troops and police restored a measure of calm today in Chicago after a night of firebombing, shooting and looting.

UNDER CONTROL

"The situation is under control," said Brig.-Gen. Richard T. Dunn, emergency commander of the Guard.

Chicago was hit by waves of fires, shootings and looting in a predominantly-Negro west side area Friday night and early today. Some 3,000 national guardsmen shuttled from one trouble spot to the next. At least 20 buildings were burned to the ground.

Federal troops, ordered by President Johnson, guarded the White House and Capitol after aiding police and national guardsmen to bring a raging Negro outburst under control . . . Some 350 persons were injured, 2,000 arrested.

Washington, Detroit and Memphis were under curfew.

BACK UP POLICE

National guardsmen also were backing up police in Detroit and the greater Boston area. A unit of 500 guardsmen moved into Pine Bluff, Ark., to keep peace after police and Negroes exchanged sporadic gunfire during the night.

Troops operating from armored personnel carriers in Nashville flushed snipers from

Continued on Page 2

—AP Wirephoto

WEARING GAS MASKS troops move along street in predominantly Negro area of Washington late Friday. Some 4,000 army and national guards were sent into U.S. capital following burning and looting.

WOMEN LOOTERS carry armloads of clothing and other articles from stores on Washington's 7th and U Streets. The area was one of the hardest hit by arson and pilfering. (AP Wirephoto)

Hellyer Places Second

Times News Services

OTTAWA — Justice Minister Pierre Elliott Trudeau grabbed a commanding first-ballot lead today as voting got under way to elect a successor to Prime Minister Pearson.

Here is the first ballot result:

Trudeau	752
Hellyer	330
Winters	293
Martin	277
Turner	277
Greene	169
MacEachen	165
Kierans	103
Henderson	0

External Affairs Minister Paul Martin surprised the convention by immediately bowing out of the contest. He did not pledge support to any other specific candidate.

Eric Kierans also withdrew. Lloyd Henderson was automatically eliminated by the clause removing any candidate receiving less than 50 votes.

In the moments before the second ballot started, MacEachen withdrew leaving five names on the ballot: Trudeau, Hellyer, Winters, Turner, Greene.

A total of 2,390 Liberal delegates voted. Spoiled ballots totalled 24. A simple 50 per cent majority was needed to win.

The first ballot got under way at 10 a.m. but was delayed by computer trouble. Voters who failed to tear off stubs from their ballots confused the machine.

Mr. Kierans in withdrawing freed his delegates to vote for the candidate of their choice. He did not announce who he would support.

The convention got off to a deceptively sleepy start today.

While delegates, many reading newspaper stores about racial unrest in the United States, sat through a droning business session in the convention area, a peacenik demonstration was under way outside.

Several hundred young folk from Ottawa, Montreal and Toronto squatted behind the centre and chanted:

"Johnson's finished, Pearson too.

"The next prime minister will be a murderer too."

Police arrested five long-haired college students who tried to storm the doors of the convention centre carrying a Viet Cong flag.

As well, a dozen picketers paraded outside on the street for the Hamilton Building Trades Council. Their placards demanded jobs.

Some of the signs were

Continued on Page 2

—CP Wirephoto

LEADER on the first ballot, at the Liberal leadership convention in Ottawa today, Pierre Trudeau is seen addressing the delegates Friday night.

LBJ MOVES TO COMBAT VIOLENCE

WASHINGTON (AP) — President Johnson, operating from a White House turned into a fortress, has ordered federal troops to protect the capital against violent Negro unrest which has spurred him to schedule an address to Congress Monday night.

Johnson was moving on several fronts to combat destructive Negro reaction to the assassination of Rev. Martin Luther King Jr.

Even as he disclosed his actions, roving looters smashed into stores within two blocks of the White House and black clouds of smoke from incendiary fires hung low over the city.

The violence in Washington and other urban centres prompted Johnson to cancel plans for weekend conferences in Honolulu on Vietnam policy and a meeting there with President Chung Hee Park of South Korea.

Instead, Gen. William C. Westmoreland, the U.S. commander in Vietnam, flew to Washington to confer with Johnson.

A presidential spokesman said Johnson remained at his White House command post beyond midnight Friday night, maintaining close touch with the situation in Washington and in other cities wracked by the turmoil.

MET NEGRO LEADERS

In other moves to deal with the national crisis precipitated by King's slaying Thursday night, Johnson met at the White House with civil rights leaders, proclaimed Sunday a national day of mourning for King and ordered all flags over American ships and property here and abroad to be flown at half staff until the burial of the civil rights leader Tuesday.

As looting and arson spread

Continued on Page 2

THEY CALLED IT SMUT

Early Words Get the Bird

OTTAWA (CP) — Maverick Ralph Cowan threw Pierre Elliott Trudeau workers into a flap today by covering delegate seats at the Liberal leadership convention with a copy of a 1963 article in which Mr. Trudeau referred to "the anti-democratic reflexes of the spineless Liberal herd."

"Did you see the Trudeau people running around picking up the pamphlet I was distributing?" Mr. Cowan snorted indignantly, still passing out copies.

"I asked them what was wrong with it. It was written by Trudeau. They said it was smut."

The article was a translation of one that appeared in the Montreal journal Cite Libre Jan. 3, 1963, titled "Pearson, or the Abdication of the Liberal conscience."

Mr. Cowan, Liberal MP for York-Humber and a voting delegate at the convention, looked at the forests of placards about him just before the voting began and said:

"I think it's the best imitation of an American political convention I have ever seen."

He said he planned to vote for Paul Martin.

"Martin on the third ballot," he predicted.

A paper war raged among the orange seats of the convention site today as supporters of each candidate tried to get rid of the propaganda of the others.

Eric Kierans' supporters placing his newsletter on each seat in the Kierans' section just as quickly snatched away the Paul Martin Bulletin.

The same thing was being repeated around the arena in the sections where supporters of each of the 10 candidates were to sit when the voting began.

The lesson apparently was learned Friday, when Trudeau supporters quickly flooded seats with Trudeau placards which popped up like a forest when the justice minister took the stage.

Hunt Widens For Assassin

MEMPHIS, Tenn. (AP) — U.S. Attorney-General Ramsey Clark said the manhunt for the killer of Dr. Martin Luther King Jr. has spread "several hundred miles from Memphis."

It was almost a desperate bid to find the white assassin of the civil rights leader as hundreds of law enforcement officials pressed the search.

The reward for his arrest grew to $150,000.

Clark appeared pleased with the progress of the investigation. "We've got substantial leads," he said. "We're very hopeful."

Four Killed In Blast, Fire

RICHMOND, Ind. (UPI) — A thunderous explosion followed by fire erupted in downtown Richmond today. The National Guard said at least four persons were killed.

National Guard Capt. Charles D. Myers said there were an undetermined number of injuries over a three to four-block area which was thick with shoppers when the blast came.

The explosion apparently was powered by gun powder in a sporting goods store in the heart of the business district.

U.S. REPORTS

Viet Peace Bid Moving Ahead

WASHINGTON (AP) — U.S. officials report arrangements with North Vietnam for preliminary discussions on peace talks are "moving forward" slowly but are still on the track.

The state department officially disclosed Friday night the North Vietnamese have been notified through diplomatic channels that President Johnson has agreed to "establish contact."

The unintended disclosure was forced, officials said, by a report that North Vietnam's deputy foreign minister, Hoang Van Loi, had said in Algiers the United States had not replied to his government's proposal for preliminary discussions.

Johnson announced Sunday a limited bombing halt over North Vietnam and asked for peace talks. Hanoi responded Wednesday morning with a statement it was ready to make contact. Several hours later Johnson announced: "We will establish contact."

That was followed by the official word through diplomatic channels and officials said Friday night they were waiting for President Ho Chi Minh to make the next move.

President Johnson's cancellation Friday of his Hawaii conference with his top Saigon officials did not affect the peace talk prospects in any way, administration officials said.

Johnson cancelled his Pacific trip because of developments following the murder of Dr. Martin Luther King Jr.

Index to Inside Pages

	Page
King's 'Shadow' Assumes Command	3
Gaglardi Case 'Up to Voters'	7
Living Costs Up in March	13
Shuffle in British Cabinet	43

Ask the Times	21	Comics	41	Mayse	21
Births, Deaths	29	Dear Abby	22	Penny Saver	25
Churches	26, 27	Finance	12, 13	Sports	14, 15
Classified	29	Island	44	Women	22-25

Funny how many people y'll meet tonight who'll say they knew all along he'd win.

★ ★ ★

Them smoke signals in the U.S. are bein' read by our Indians.

★ ★ ★

Pierre brings the house down with just a shrug. In B.C. cabinet ministers have been shruggin' for years and nothin' happens.

CENTRE OF ATTENTION

Pierre Rouses Cheers With a Simple Shrug

By PETER C. NEWMAN

OTTAWA — The Liberal leadership contest turned into a beautification of Pierre Elliott Trudeau last night.

When the seven serious seekers of the Liberal crown began their nomination speeches, there was still some lingering doubt about the outcome of today's voting. But by the time the response of the delegate-audience has been measured, the only remaining question was which ballot would make Trudeau the fifteenth prime minister of Canada.

Newman

Except for the frenetic reception to the Trudeau speech, it was a night of few surprises. Each of the contenders did his own thing and watching them, it was fascinating to contemplate the difficulties Lester Pearson must have had keeping together a cabinet of such widely disparate men. For four hours they paraded by in their infinite variety and this is how they looked to me:

Paul Martin starts the evening, looking like an automaton reproduction of himself. An old pro to the end, he betrays no small sign of lack of confidence. His presentation is a mixture of on-stage politics, off-stage bunkum, a blend of political savvy, high-minded inanities, partisan ploys, unctuous compliments. There is a slick old radio rhythm in his speech reminiscent more of music hall than television.

The odd thing about Paul Martin's cliches is that they blow up like bubbles, getting thinner and thinner, then vanish before one knows what, if anything, they really mean. He can mix in the U.S. civil rights with the aspirations of French-Canada and make it all sound uninteresting and uninvolving though not entirely illogical. He keeps stressing his experience and

Continued on Page 2

Times Handicap

By BILL WALKER

SANDOWN PARK, MONDAY, APRIL 8, 1968

(Second Day)

First Post, Monday, 2 p.m.

Weather Cloudy Track Fast

FIRST RACE—Claiming, $650, for 2-year-olds.
THREE AND ONE-HALF FURLONGS

			PP
—	TULLY CORE (Salas)	115	(2)
—	BUNNY'S BUDDY (Lanoway)	115	(5)
—	BALLY EYRE (Dailey)	115	(3)
—	Outer Limit (Keegans)	112	(1)
—	Dobro Vena (R. Arnold)	112	(3)
—	Miss Sharry (Broomfield)	117	(4)
—	Misty Lass (Pache?)	112	(5)
—	Craigworth (Strange)	115	(6)
	Also eligible—		
—	Arden's Heir (Lanoway)	115	

SECOND RACE—Claiming, $650, for 3-year-olds.
SIX FURLONGS

			PP
315	BEAU BUNNIE (Guerreo)	**107	(1)
265	JUST A HABIT (Dailey)	114	(2)
—	AZNIP (Frazier)	122	(6)
315	Royal Benison (no boy)	122	(1)
—	Canusa (R. Arnold)	122	(3)
—	Right Cab (Keegans)	112	(5)

Has shown speed at times
Good barn and rider, big weight
Check for rider
Little to go on here
Faces stern task

THIRD RACE—Claiming, $650, for 3-year-olds.
SIX FURLONGS

			PP
—	ROYAL DRESS (Lanoway)	122	(5)
143	HORRIFY (Barroby)	117	(8)
470	ROYAL JAZZ (Frazier)	122	(1)
9844	Brother Charlie (Ray)	**112	(2)
063	Barby H. (Keegans)	112	(3)
9825	Ho Tai (R. Arnold)	117	(4)
9650	Miss Sidaway (J. Arnold)	**106	(6)
9924	O'Meara Crest (Shabara)	*112	(7)

Gets brilliant rider for it
Might overcome bad post
Check Saturday's form
Not entirely out of it
Let's see one first
Should be fit enough
Gets in light enough
Post is little help

FOURTH RACE—Claiming, $650, for 4-year-olds and up.
SIX FURLONGS

			PP
—	SAND RIPPLES (Skuse)	122	(6)
—	RILEY'S LUCK (Evans)	**112	(3)
—	BALACH (Barroby)	119	(2)
—	Wood Weight (Dailey)	122	(1)
206	Thistle (Salas)	117	(4)
—	Querida (no boy)	*112	(5)
272	Times Pet (Trapnell)	119	(7)
—	Ralisteel (Coombs)	119	(8)
	Also eligible—		
110	Flying Daze (Phillips)	119	
460	Karcy's Kid (Gilbert)	**110	

Might prove the best
Up from California
Should share this pot
Gets coveted rail
Great speed in works last summer
Has not been impressive
Has had many chances
Another Californian
Well-fancied last year
Shown little so far

FIFTH RACE—Claiming, $650, for 4-year-olds and up.
SIX FURLONGS

			PP
445	MOBIL MAID (Frazier)	114	(1)
433	WESTERN CHIEF (Chabara)	*111	(3)
264	SUNBRIGHT (Gilbert)	**110	(5)
210	Foxy Bud (Dailey)	116	(2)
9659	New Track (Lanoway)	114	(4)
9388	Katsie Chief (Phillips)	116	(6)
436	Royal Chic (Trapnell)	119	(7)

Seems the best of these
Won two at Sandown in '67
Comes from winning barn
Training well at Sandown
Seems erratic sort
'66 form good enough here
Maybe overlooking him

SIXTH RACE—Claiming, $650, for 4-year-olds and up.
SIX FURLONGS

			PP
133	LESJACK (Skuse)	119	(1)
438	DARK BUG (Barroby)	114	(2)
448	SOUZEM (no boy)	*114	(5)
454	Malheur Kitten (Guerreo)	**107	(3)
467	Quarter Time (Chabara)	*117	(4)
456	Commander Joe (Salas)	119	(6)
462	Murrayville (Phillips)	119	(8)

Runs well fresh
Will be right there
Been training since first of year
Getting long in the tooth
Might need to go farther
Wins his share of races
Outside hurts speedball

SEVENTH RACE—"Century Inn" Allowance, $700, for 3-year-olds and up.
SIX FURLONGS

			PP
278	DESERT BUNNY (Pacheco)	114	(6)
—	JIMMY A GO GO (Broomfield)	119	(2)
326	HOPE FOR ME (no boy)	*112	(3)
422	El Pajo (Barroby)	116	(1)
—	Bashful Maid (Milne)	111	(4)
—	Dorothy Jane (Chabara)	*105	(5)
—	Three Quarter Time (Frazier)	114	(7)
292	The Devil (Phillips)	108	(8)

Good shot in open race
California form puts close
Check for pilot here
Invader from the Prairies
No line on her
Gets last year's leading rider
Could overcome bad post

EIGHTH RACE—Claiming, $650, for 4-year-olds and up.
SIX FURLONGS

			PP
464	WARAWAY (Guerrero)	**109	(7)
458	GRANDVIEW RED (Salas)	122	(3)
—	RECAP (Frazier)	122	(1)
376	As Advertised (Barroby)	122	(4)
365	Old Boag (Ray)	**109	(5)
662	Cross Message (Lanoway)	122	(6)
456	Dark Doll (R. Arnold)	114	(8)
274	Dommaid (Dailey)	114	

Old fellow training well
Could steal a long lead here
Once would have tow-roped them
Look at one first
Usually prefers distance races
Would be mild surprise
Question of getting up
May need a race first

BEST BET—Mobil Maid

Seattle Nurse Hurt By Rock Barrage

SEATTLE (AP)—A rash of window breaking and a string of 21 fire alarms in a four-hour period late Friday night and early today kept Seattle police and firemen busy.

There was only one report of injury. Berkeley Cameron, 26, a regional nurse, suffered a broken cheekbone when a group of about 15 to 20 youths hurled rocks at her automobile.

One Negro youth, 17, was taken into custody in a separate incident when police found six youths carrying rifles and ammunition taken moments earlier in a break-in. The other youths escaped.

Fires, which authorities said were set by gasoline bombs, flared, and there were outbursts of rock throwing.

Police said witnesses in most cases did not describe the hoodlums in any detail and that they did not know if the incidents involved any specific groups or organizations.

Most of the fires were quickly controlled, but early today firemen fought a stubborn blaze in a cleaning establishment. Another cleaning shop was damaged by a fire caused by a gasoline bomb thrown through a window. A fire bomb also was thrown at the porch of a home.

WEATHER SYNOPSIS

A Pacific cold front moving eastward through the province today will give showers to the interior of B.C. until this evening. An extensive ridge of high pressure building off the B.C. coast gave a return to sunny skies today over coastal areas and to the interior on Sunday. The next Pacific disturbance will give rain to the north coast on Sunday however.

Victoria: Mainly sunny Sunday. Little change in temperature. Winds westerly 15 occasionally rising to 25. Low tonight and high Sunday 42 and 53.

Vancouver - Georgia Strait: Sunny with a few cloudy intervals Sunday. Little change in temperature. Winds westerly 15 over exposed areas occasionally reaching 25 in Georgia Strait. Low tonight and high Sunday at Vancouver 38 and 55. Nanaimo 35 and 55.

West Coast: Mainly sunny Sunday. Little change in temperature. Winds westerly 15 occasionally rising to 25 over exposed areas. Low tonight and high Sunday at Tofino 40 and 50.

DOMINION PUBLIC WEATHER OFFICE
9 A.M. FORECASTS
Valid until midnight Sunday

TEMPERATURES YESTERDAY

	Max.	Min.	Precip.
Victoria	52	42	Trace
Normal	53	42	

ONE YEAR AGO

Victoria	51	39	.02 ins.

ACROSS THE CONTINENT

Palm Springs	85	32	
St. Johns	43	32	
Halifax	48	27	.13
Montreal	53	23	
Ottawa	48	20	
Toronto	40	21	
Port Arthur	37	14	
Winnipeg	42	29	
Regina	68	24	
Saskatoon	54	30	
Medicine Hat	58	35	.05
Lethbridge	51	32	.04
Calgary	43	30	.05
Edmonton	54	23	
Kamloops	58	38	Trace
Penticton	50	31	.06
Vancouver	53	45	Trace
Kimberley	49	30	.31
N. Westminster	54	43	
Prince Rupert	44	40	.53
Prince George	48	42	.02
Fort St. John	48	33	
Whitehorse	41	24	
Seattle	55	43	Trace
Portland	54	36	.16
Chicago	43	27	
San Francisco	60	45	
Los Angeles	65	53	
New York	64	32	.04

World temperatures based on observations taken at midnight PST: London 37, Rome 63, Berlin 39, Stockholm 34, Moscow 41, Madrid 39.

U.S. temperatures for Friday: Anchorage 42, 35; Las Vegas 78, 53; Phoenix 83, 55; Washington 67, 37; Honolulu 84, 68; Miami 77, 74; Detroit 43, 28.

CITY'S WEATHER RECORD

Sunshine, April	25.7 hrs.
Last April	38.6 hrs.
Normal (30 years)	31.5 hrs.
Sunshine, 1968	353.2 hrs.
Last Year	336.2 hrs.
Normal (30 years)	344.5 hrs.
Precip., April	.05 ins.
Last April	.04 ins.
Normal (30 years)	.19 ins.
Precip., 1968	9.95 ins.
Last Year	12.91 ins.
Normal (30 years)	10.04 ins.

Sunrise, Sunset Sunday
Sunrise 5:39 Sunset 18:54

Sunrise, Sunset Monday
Sunrise 5:37 Sunset 18:55

TIDES AT VICTORIA
(Pacific Standard Time)

	Time	Ht.	Time	Ht.	Time	Ht.	Time	Ht.
	H.M.	Ft.	H.M.	Ft.	H.M.	Ft.	H.M.	Ft.
6	02.45	8.0	15.55	2.4				
7	01.55	7.8	16.55	2.3				
8	02.15	7.6	06.20	7.0	08.30	7.0	17.50	2.3

TIDES AT FULFORD HARBOUR
(Pacific Standard Time)

	Time	Ht.	Time	Ht.	Time	Ht.	Time	Ht.
	H.M.	Ft.	H.M.	Ft.	H.M.	Ft.	H.M.	Ft.
6	01.05	10.6	16.50	3.4				
7	02.00	10.6	17.55	3.4				
8	02.35	10.5	09.10	8.1	11.05	8.2	19.00	3.4

Continued from Page 1

. . . 19 KILLED

buildings on the campus of Tennessee A. and I. University. Two students were wounded, neither seriously.

One of the deaths in the capital was that of a 14-year-old boy. The circumstances were uncertain. One report said a policeman's gun went off accidentally as the officer tried to stop several youths looting a store.

A looter was shot and killed by police, a man was found with his throat cut, a man was killed when a wall collapsed and a man died after he was beaten and stabbed early Friday, Washington officials reported, bur one of these was said to have been in a holdup and unrelated.

Two Negro men were killed by snipers in Chicago. Another Negro man was shot and killed by police after officers said the man opened fire on them. A fourth man was found dead in a burned out grocery store. Two others were found shot to death, one in an alley, one behind a looted store.

Another Negro was found dead on the balcony of his home, an eighth Negro was discovered dead in a store and the ninth bled to death from a cut on his leg.

Five policemen and national guardsmen were injured in an exchange of gunfire with snipers near the predominantly-Negro North Carolina A. and T. State University in Greensboro. Troops also were called to Raleigh and Durham.

Windows were smashed in midtown Manhattan as groups of Negro youths moved into the Times Square, but the Harlem and Bedford-Stuyvesant Negro areas were relatively peaceful after sporadic violence the night before.

Trouble also was reported in Philadelphia, Wichita, Kan., Oakland and Palo Alto, Calif., Denver, Colo., Hartford, Conn., Jefferson City, Mo., Albany, Freeport and Buffalo, N.Y., Toledo, Ohio, South Bend, Ind., Trenton, N.J., Portland, Ore., Kalamazoo, Mich., Pine Bluff, Ark., Atlanta, Ga.

At least 20 buildings burned to the ground in Chicago, more than 150 were arrested and 200 treated at hospitals for injuries.

SUSPECT SHOT

Michigan authorities said an 18-year-old Negro boy, a suspected looter, was accidentally shot to death in Highland Park.

A 19-year-old white youth burned to death in Tallahassee when a store was firebombed.

Philadelphia Mayor James H. J. Tate declared a state of emergency as a precautionary measure. The order closed bars and banned the gathering of 12 or more persons and the carrying of weapons. Trouble also was reported in Pittsburgh, Erie and Lancaster.

Police and Negroes exchanged gunfire in downtown Pine Bluff, Ark., after six firebombs were thrown in the city, police reported. There were no reports of injuries.

. . . BALLOT

Continued from Page 1

directed at Finance Minister Sharp who dropped out of the leadership race early in the week.

Several boys not yet in their teens carried placards demanded U.S. withdrawal from Vietnam and calling upon Canada to "end complicity" in the war.

EQUIPMENT CHECKED

There was a stir of activity within the convention centre throughout the night as technicians and party officials went over the electronic equipment.

Business began with some minor housekeeping and the choice of Senator Richard Stanbury, a Toronto lawyer and community workers, as president of the Liberal Federation of Canada.

He succeeds Senator John Nichol of Vancouver, co-chairman of the present convention.

Little attention was paid the motions and nominations by delegates who browsed about, read newspapers or joined a constant throng near Pierre Elliott Trudeau.

Mr. Trudeau was the first of 10 candidates to arrive. In his entourage was Robert Stanburh, Liberal MP for York-Scarborough and brother of Senator Stanbury.

Senator David Croll and Manpower Minister Jean Marchand were among those to break through a circle of news cameras to shake hands with the smiling, confident-looking justice minster.

WITHDRAWS

Ernest Zuendel, 29, the surprise candidate in the race, announced his withdrawal 30 minutes before the voting began.

The withdrawal left nine official candidates for the mantle of Prime Minister Pearson.

The young Montrealer, a German immigrant who came to Canada 10 years ago, said he had proved his point by becoming a candidate.

He had run to point up the need for legal and political equality for all Canadians, notably those who aren't of English or French descent.

. . . JOHNSON

Continued from Page 1

into downtown Washington late Friday afternoon, Johnson signed an executive order authorizing use of any armed forces necessary to put down the rampage.

Police and Secret Service guards at the White House were augmented by national guard and army troops. Adjacent sidewalks were roped off and blinding floodlights pointing toward the streets were set up inside the iron fence that surrounds the Executive Mansion.

Reporters who cover President Johnson were ordered to attach their White House passes, normally carried in their pockets, to their coats—something without precedent in recent decades.

CONGRESSIONAL ACTION

Johnson will address a joint session of Congress at 9 p.m. EST Monday. He said he wanted to present "suggestions for action—in this hour of national need."

Presidential press secretary George Christian quoted Johnson as telling civil rights leaders: "I need your help. The country needs your voices, now, calling for unity, non-violence and social justice."

Negro leaders declared they were impressed with what they interpreted to be Johnson's determination to deal with the problems underlying the discontent of urban Negroes.

Writney Young, director of the National Urban League, spoke of general frustration and despair, declaring, "We've got to have some tangible, concrete victories."

In a television-radio statement, Johnson declared that "the heart of America is heavy, the spirit of America weeps," over the death of King, who he said "symbolized the freedom and faith of America."

Two Films Tuesday At Saanich Centre

The Saanich Silver Threads service has announced its program for the coming week.

Monday at 1:30 p.m. will be arts, crafts and cards. Tuesday at 1:30 will be films "Circle of the Sun" and "The Ever Changing Sky," on loan from the Victoria Public Librar. There will be a sing-song and concert Wednesday at 1:30 and a Stamp Club Thursday at 2 p.m.

Saanich Centre will be closed Good Friday and Easter Monday.

Curb Backed On Pistols

WASHINGTON (AP) — In a controversy resolved by last-minute absentee ballots, the senate judiciary committee Friday approved legislation to restrict the sale of handguns.

Long a graveyard for gun control legislation, the committee accepted a proposal by Sen. Thomas J. Dodd (D-Conn.) to limit both mail-order and over-the-counter sales of pistols and other concealable weapons.

The vote was 10-6. It supplanted a 6-6 tie at a committee meeting Thursday night that would have squelched the move.

The gun control measure falls short of the sweeping restrictions sought by President Johnson which would also cover rifles and shotguns.

O.C. SOCCER RESULTS

LONDON (CP) — Saturday's Old Country soccer results:

ENGLISH LEAGUE
First Division

Burnley 0, West Bromwich 0.
Everton 2, Arsenal 0.
Fulham 1, Coventry 1.
Leeds 3, Sheffield United 0.
Leicester 1, Manchester City 0.
Manchester United 1, Liverpool 2.
Sheffield Wednesday 2, Chelsea 2.
Sunderland 3, Stoke 1.
Tottenham 6, Southampton 1.
West Ham 5, Newcastle 0.
Wolverhampton 6, Notts Forest 1.

Second Division

Aston Villa 2, Ipswich 2.
Cardiff 1, Blackpool 3.
Charlton 2, Bolton 0.
Crystal Palace 0, Huddersfield 1.
Derby 3, Bristol City 1.
Norwich 2, Hull 2.
Portsmouth 0, Millwall 0.
Preston 0, Birmingham 0.
Queens Park 1, Carlisle 0.
Rotherham 0, Middlesbrough 1.

Third Division

Barrow 1, Orient 0.
Bournemouth 4, Gillingham 0.
Bristol 3, Tranmere 1.
Bury 2, Walsall 1.
Colchester 1, Grimsby 3.
Mansfield 2, Reading 2.
Oldham 4, Stockport 1.
Oxford 1, Northampton 0.
Peterboro 2, Torquay 0.
Scunthorpe 1, Brighton 3.
Watford 2, Swindon 0.

Fourth Division

Aldershot 2, Doncaster 1.
Bradford City 1, Barnsley 0.
Chester 1, York City 1.
Chesterfield 0, Rochdale 2.
Crewe 2, Swansea 0.
Darlington 0, Bradford 0.
Exeter 0, Brentford 3.
Halifax 2, Wrexham 2.
Lincoln 4, Southend 2.
Notts City 0, Hartlepools 3.
Port Vale 0, Newport 1.
Workington 0, Luton 1.

SCOTTISH LEAGUE
First Division

Aberdeen 1, Kilmarnock 1.
Clyde 2, Hibernian 2.
Dundee 0, Morton 1.
Dunfermline 0, Airdrienonians 2.
Falkirk 0, Raith 2.
Hearts 0, Celtic 2.
Motherwell 2, Partick 1.
Rangers 4, Dundee United 1.
St. Johnstone 3, Stirling 0.

Second Division

Albion 3, Stranraer 0.
Arbroath 4, Dumbarton 0.
Ayr 0, Brechin 0.
Berwick 2, Cowdenbeath 0.
Clydebank 2, Forfar 3.
East Fife 6, East Stirling 0.
Queen of South 4, Hamilton 1.

IRISH LEAGUE
City Cup

Ballymena 1, Coleraine 1.
Bangor 2, Distillery 7.
Cliftonville 1, Crusaders 3.
Derry City 3, Glentoran 4.
Glenavon 1, Portadown 1.
Linfield 2, Ards 1.

FRIDAY—AMATEUR INTERNATIONAL
England 0, Scotland 0.

Two Negro Men Killed By Snipers in Chicago

Two Negro men were killed by snipers in Chicago. Another Negro man was shot and killed by police after officers said the man opened fire on them. A fourth man was found dead in a burned out grocery store. Two others were found shot to death, one in an alley, one behind a looted store.

Another Negro was found dead on the balcony of his home, an eighth Negro was discovered dead in a store and the ninth bled to death from a cut

Five policemen and national on his leg.

INSIDE CITY HALL

'What Can WE Do' Attitude Has Aldermen Ho Humming

By JIM HUME
Times City Hall Reporter

It isn't often we agree with Ald. Robert Baird in this corner.

But we find ourselves lined up solidly behind him this weekend as he demands some tough thinking from city council as budget talks go into the final stretch.

Hume

With less than $500,000 trimmed from the fattest ever budget to date, it is obvious that if council is to come close to holding the line drastic action is required.

Whether Ald. Baird is right in his contention that the city's personnel department is overstaffed remains to be seen. But he is certainly right when he suggests that this year his fellow aldermen have shown an extremely apathetic approach to the budget in general.

So sad was the approach last week that even the press corps became convinced that it could serve better elsewhere and walked out of one of the committee sessions.

In spite of the prevailing "ho hum" attitude the inside word is that if the provincial government holds the school mill rate down to a two-mill or less increase—and the city gets down to cases with its trimming knife—any tax increase will be extremely slight or even that the level can be held.

The biggest unknown factor in this year's budget talks, and possibly contributing to the "what can we do?" feeling, is the fact that wage estimates for inside and outside workers remain an enigma.

All the city treasurer could do was list last year's wage figures and point out, time and again, that with negotiations still under way between the city and the union involved, the final figure would have to remain a mystery.

But, again say the insiders, a minimum increase of 5 per cent can be expected. The total wage bill for the city runs around $2 million a year.

One of the big decisions to be made by council during the next few weeks is where grants cease to become a public service.

That some grants to come under the public service heading there is no doubt, but that many do not is equally certain.

And here we disagree with Ald. Baird.

He is thinking of advocating the elimination of all grants for this year at least. And that we feel, especially when remembering the symphony, the art gallery, theatre and other arts, is wielding a double-bitted axe rather than a scalpel.

During the next few days Ald. Baird will, we are sure, temper his thinking and come through with a compromise but acceptable recommendation.

Before leaving the budget topic let it be said that the proposals for a change in handling budget talks in future years were refreshing to hear.

Although well hidden in the statements of the mayor, the city manager and the treasurer, there is little doubt that budget padding by some department heads is the primary target.

The system, at present, is basically simple. You bang into the estimates everything you can think of and then skilfully guide the sometimes innocent and often unprepared aldermen to the items not really needed.

Happily the aldermen slash and equally happily they move on to approve the fat carefully inserted in the list immediately after the padding.

Under the proposed new system the estimates will be drawn up by a committee comprised of the city manager, the treasurer, the department head and the council committee chairman.

Undoubtedly some fat will still squeeze through, but it will be in far less quantity than it is at present because the department head will have to justify each item going on the final list before it goes on.

And the committee chairman will have to justify to fellow council members why a particular item should be on the list at all.

That in itself will mean that each council member will be well acquainted with his department's budget before it gets to council. It is sad, but unfortunately true, that such is not the case now.

. . . PETER NEWMAN

Continued from Page 1

that he offers the best of everything.

He delivers a "do not reject this man" speech about himself, while his aides circulate a press release claiming a final count for him of 525 first-ballot delegates. But politics is a cruel game and the party system can be ruthless. Martin's time is over. He is a victim of its passage and his only choice is how much grace he can muster for his final exit.

Not Speaking

Robert Winters follows Martin. He is handsome, self-confident, a little touch of the Harvard Common in his voice. He pays tribute to Pearson (though the two men have hardly spoken for a year) as though the departing prime minister should feel himself honored by the gesture.

He makes a few remarks in pre-berlitz French. The total effect is that of a board chairman giving his annual report — a rundown of Canada's assets and liabilities — our fisheries, forests and wheat field. ("Already we have the second highest living standard in the world. But we can be first.")

He comes across as a cartoon capitalist. He actually says, "We can win the war on poverty by making the poor richer," then proposes to do so by "keeping the economy on an even keel." He ends with the ringing declaration that only mediocrity is satisfied with itself. Mr. Winters is the most satisfied man in the hall.

The mood changes abruptly as Joe Greene ambles up to the stand, extemporaneously makes a few remarks in flawless French, then proceeds to pour out every ounce of commitment that he can ring from himself. His is the best speech of the evening. His language is reminiscent of a waterfall with sunlight coming through it—beautiful but more froth than substance. His audience loves his digs at the NDP ("they have their heads in the clouds and their feet in the 19th century.") and the Tories ("the question is not where the leader is from, but where their Edgar Bergen is from . . .")

Decent Man

He does that old meetin' hall thing of asking his audience rhetorical questions ("do any of you agree with that?") and gets a good response. This is a decent man. The Alvin Hamilton of the Liberal party. He gets a tremendous ovation and wipes his brow, country-style, hugs his kids and goes back to his seat.

The Hellyer machine moves in. The candidate's cheering section is led by the unlikeliest duo in Canadian politics: Judy LaMarsh in a boater and knee-high boots directly in front of 90-year-old Senator Roebuck in a wing collar. The most impressive thing about Hellyer is his size. He looks like some mammoth mastiff, standing in wait to hurl himself at the nation's problems. If the public could be satisfied with stability and decisiveness, this would be their man. His speech reads well but he delivers it with an United Church-steward-reading-the-collection-plate-receipts tone. His lovely wife is a great asset.

Hot, Nervous

Allan MacEachen follows, looking hot and nervous. He is a teacher and a good one. Here is the authentic voice of the party's left wing ("I don't want the Liberals to become a second Conservative party: that's the way to oblivion.") He pleads for "A compassionate society" and outlines the benefits of the guaranteed annual income. He is against the party being managerial and makes a few bad jokes about the Scots and money. His is the most strongly felt speech and easily the most boring.

Then it's Eric Kierans' turn. His cheerleaders are pretty and lively, his band accurately reflects his campaign spirit. They are a group of engineering students from Queen's, playing the Irish fighting song, the music is loud, the beat steady and they mean what they're playing. Kierans comes on as he is: an intelligent, impassioned and good man. He asks the delegates to vote with their conscience, a request that would give him their majority and then he tells exactly where he stands on all the seminal issues. He points out that we live in a brutal, mechanistic, materialistic age. He praises gentleness and says "we must bend all our policies to preserve the gentleness that is in our society." He is one of those rare Canadian politicians who is a convincing and convinced nationalist without being anti-American. He promises courage. It is a quality that he has to spare and the audience is a little sheepish in its recognition of it.

Sea of Banners

Now the siege of photographers and television cameramen ARQX lifts briefly to allow Pierre Elliott Trudeau an entrance. The audience is a sea of Trudeau banners, but its cheers have a strange sound. They are not the ordinary applause for a politician, but a long "OOOh", like the salute to a daring acrobat in a circus tent. Trudeau shrugs and the place breaks up.

He talks about strife in the world, about Canada's internal divisions, about our share of the eternal burden.

"As Liberals," he says, "we rely on that most unlikely bulwark against chaos — you and me, the individual citizen, the young and the old, the famous and the unknown, the arctic nomad and the suburbanite." He believes in the triumph of reason over passion in politics.

"Tell it the way it is!" Somebody in the audience yells at him. And he does: "We are no longer satisfied with vague generalizations or adroit evasions. Those who resort to them betray a lack of confidence in democracy and in the judgment of the people."

Clear a Path

His voice is beautiful, an instrument. This is the sober, not the witty, Pierre, softly blowing his own horn. At the end of his speech, he stands there in his rounded Edwardian collar, a daffodil in his buttonhole, and the police have to clear a path for his exit.

John Turner's last position in the program sentences him to an anti-climax. "I am restless for Canada," he says and he means it. The elements are all there. Every hair and argument in its proper place. But the performance doesn't quite come off for reasons that are hard to fathom. You feel Turner has stage directions noted on the margins of his speech, that he is fighting more from duty than desire as his upbringing commands. His goal isn't power but action, the doing of things. His thoughts tend to disenchant themselves and acquire distance. Suddenly it becomes clear what's wrong. Turner is a strong man. But he's just too young. This time.

The evening ends and the doubts have been removed. Pierre Trudeau now requires only the formality of the vote to complete the Liberal succession.

Sen. Stanbury Heads Grits

OTTAWA (CP) — Senator Richard J. Stanbury, 44, a Toronto lawyer, today was elected president of the Liberal Federation of Canada.

Delegates at the Liberal leadership convention named him to succeed Senator John L. Nichol, 44, a British Columbia businessman and co-chairman of the convention.

TOOTHACHE
Why suffer agony? In minutes get relief that lasts with ORA-JEL. Speed-release formula puts it to work quickly to relieve throbbing toothache pain. Ask your pharmacist for
ora-jel.
Good Housekeeping RECOMMENDS

INTRODUCING NEW
BAROQUE ROSE*
IN
1881 ORogersO

See this new pattern with its beautiful, traditional design, by Oneida Silversmiths. You will be proud of the classical elegance it will add to your table.

FREE
16 pieces
(8 small teaspoons, 8 butter or cheese spreaders) with this 42 piece service for eight including Regency Drawer Chest

Offer is available in 3 lovely patterns

Just $89.95

Service consists of 8 each: teaspoons, place spoons, forks, salad forks H.H. knives; 1 butter knife, 1 sugar spoon plus 8 FREE small teaspoons and 8 FREE butter or cheese spreaders . . . 58 pieces in all.

Total open stock value including Regency Drawer Chest $154.20
YOU SAVE $64.25

GIFT SPECIALS
FOR SHOWERS, WEDDINGS, ANNIVERSARIES

4 Coffee Spoons in Gift Box (Reg. $4.00 value) $1.95

2 Piece Salad Serving Set (Large Serving Spoon and Cold Meat Fork) In Gift Box $4.95

CONVENIENT TERMS

Little & Taylor Jewelers Ltd.
"Your Family Jeweler Since 1910"
1209 DOUGLAS STREET 385-4431
OPEN FRIDAYS 'TIL'9

'Black Ghettos Must Go'

UNITED NATIONS (AP) — Dr. Ralph J. Bunche hopes the murder of Dr. Martin Luther King Jr. will shock Americans into heading off racial war by eliminating "black ghettos."

Bunche was interviewed in his office as he prepared to attend King's funeral as a representative of UN Secretary-General U Thant, who is in Europe. Bunche is undersecretary-general for special political affairs and the highest ranking American in the UN secretariat.

Bunche and King were old friends and the two Negroes both won the Nobel Peace Prizes—Bunche in 1950 for negotiating Arab-Israeli armistice agreements, King in 1964 for promoting non-violent protest as a way to win civil rights for Negroes.

DR. BUNCHE
. . . face up to facts

Bunche said "those who scorn non-violence will seek to exploit the fact . . . that the leading exponent of non-violence has been taken away by a brutal act of violence, and they can make very much of this."

"I feel there's only one way to counteract this—the only way I can think of," he went on, "and that is for the society, all of those who believe in the ideals of the society, to face up to the very tough fact that palliatives will just not do with regard to this question.

"The crucial question today is whether the citizens and the power structure can muster the will really to tackle the problem by hitting straight at the worst, the most vicious manifestation of American racism in the country today, and that is the black ghetto.

"The ghetto now is where the majority of black citizens live. . . . The black citizen is confined there because he is really not wanted on the outside.'

Last Rites At Small Negro Church

ATLANTA, Ga. (AP) — Dr. Martin Luther King Jr. will return for the last time Monday to the small Negro church where he and his father preached the doctrines of human dignity and non-violence.

King's wife asked that his funeral be held at the Ebenezer Baptist Church, which had been a touchstone for her husband throughout his turbulent career.

That career was ended in Memphis, Tenn., Thursday by an assassin's bullet.

Rev. Martin Luther King Sr. was pastor of Ebenezer when the slain Negro leader was born. It was in this church that the younger King grew up and it was where he returned as co-pastor with his father after his role as a civil rights leader brought him international fame.

King's body will lie in state at Spelman College for 48 hours beginning at 4 p.m. today. The body will be taken to the church Monday and the funeral will be held at 10:30 a.m. Tuesday.

NEW TRIUMPH
TR250 2½-LITRE SIX

$3380

- MORE POWER
- MORE TORQUE
- MORE RELIABILITY

on the road or in a race

See The Brian Holley Grand Prix for Sport Cars at Western Speedway Sunday, April 14th

Brian Holley MOTORS LTD.
Just Down from 'Royal' Theatre
750 Broughton 384-1161
Open Week Nights Till 9 p.m.

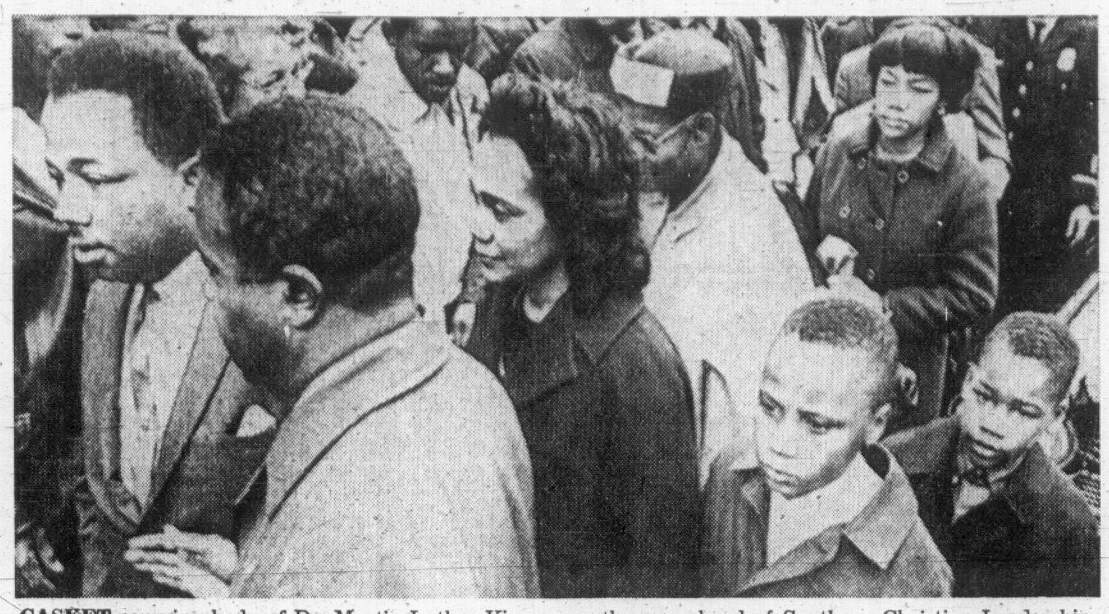

CASKET carrying body of Dr. Martin Luther King is followed by members of family on arrival at Atlanta funeral home Friday. From left: King's brother, Rev. A. D. Williams King, Dr. Ralph Abernathy, new head of Southern Christian Leadership Conference, Mrs. King and her sons Martin Luther King, Jr., 10, and Dexter. (AP Wirephoto)

DISCIPLE OF NON-VIOLENCE

King's 'Shadow' in Command

ATLANTA, Ga. (AP) — Always in the shadow at the side of his leader now fallen, Rev. Ralph David Abernathy had to step Friday into the place of the man he presented to countless audiences as "the Moses of the 20th century."

As Moses had an Aaron, so Martin Luther King Jr. had a Ralph Abernathy to lean on from the beginning of his human rights crusade.

Abernathy went to jail with King 17 times, the last time in Birmingham, Ala., last year for an old contempt of court conviction. "We always prayed together in jail," Abernathy recalled.

REV. ABERNATHY
. . . to continue work

After King's assassination, Abernathy as vice-president-at-large assumed the duties of president of Southern Christian Leadership Conference, which he and King founded in 1957.

"I never had any desire to lead the movement," Abernathy, 42, said in an interview three years ago. He said King was the symbol and the leader. "I always wanted to stand with him and not ahead of him."

It was usually up to Abernathy to warm up an audience for King's oratory.

"We needed a philosophy, a philosopher and a theory to undergird and sustain the movement," Abernathy once said. "We needed also a practical and down-to-earth message. Consequently in every mass meeting, both of us spoke. I never sought to duplicate Dr. King."

Abernathy's church was one of four in Montgomery that were hit by bombs in 1956. He was pastor of the Negro First Baptist Church in Montgomery for 10 years after attending Alabama State College where he taught sociology. He moved to Atlanta in 1961 to become pastor of West Hunter Street Baptist, near the complex of predominantly-Negro colleges. He has a wife and three children. He was born in rural Linden, Ala.

A stolid disciple of non-violence, Abernathy said after king was slain: "While he lived, he taught us we should not let violence turn us around."

Abernathy plans to continue King's work, including the poor people's campaign in Washington, D.C., after a period of adjustment.

The Truth Was Bad Enough: Rumors Were Something Else

By The Associated Press

Racial violence in several big U.S. cities brought disorder, destruction and death Friday, but the wild rumors which circulated carried tales which far exceeded the facts.

New York, Chicago and Washington were particularly plagued with rumors that increased fears, added to unrest and kept officials busy tracking down the untrue reports.

In New York, the untrue rumors included stories of subway disruptions, bombings, mass assaults and imposition of a city-wide curfew.

Chicago's commission of human relations rumor centre received calls at a breakneck pace inquiring about untrue reports of wholesale looting in the Loop, fires burning out of control on the West Side and widespread rioting on the South Side.

"They call out of fear," said a spokesman for the agency which was established last summer to dispel rumors. "Some of them think they are reporting facts. They tell us matter-of-factly about the riots on State Street." There were none.

The false reports in Washington included stories of burning and looting moving into the Maryland and Virginia suburbs and of army tanks being moved into the city.

The Urban League set up several telephone lines for residents to call and check on the rumors. Television and radio announcers told listeners to call the numbers.

The danger of circulating unfounded rumors was noted in the report of the president's commission on civil disorders which said of the 1967 riots:

"Rumors significantly aggravated tension and disorder in more than 65 per cent of the disorders studies by the commission. Sometimes, as in Tampa and New Haven, rumor served as the spark which turned an incident into a civil disorder.

"Elsewhere, notably in Detroit and Newark, even where they were not precipitating or motivating factors, inflaming rumors made the job of police and community leaders far more difficult."

In New York some false reports proved so persistent that businesses permitted employees, particularly women, to leave for home early in the afternoon.

One untrue story had it that a horde of Negroes had invaded the Flatbush section of Brooklyn and was stabbing white persons. Another false story said, "All hell is breaking loose in Jersey City and they are bombing buses."

EVENING OPTIMIST CLUB OF VICTORIA

Donations of

MARK 10 CIGARETTE COUPONS

Wanted for the purchase of a bus for the Pearson Hospital for chronic cases in Vancouver. 1,000,000 coupons required. All donations of same greatly appreciated.

Contact: GEORGE LIFTON
2673 Capital Heights, Victoria
Phone 384-5141

Be An Interest Checker . . . It Pays Off!

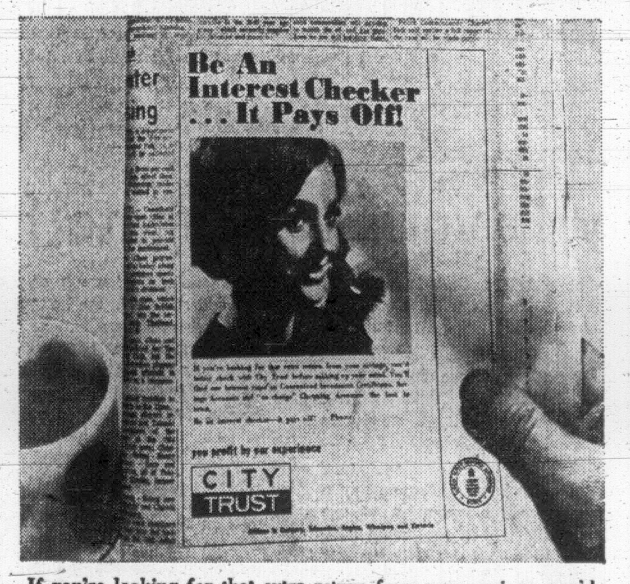

If you're looking for that extra return from your savings, you'd better check with City Trust before making up your mind. You'll find our interest rates on Guaranteed Investment Certificates, Savings Accounts and "no charge" Chequing Accounts the best in town.

Be an interest checker—it pays off! Phone: 383-4141

you profit by our experience

1306 Douglas Street, Victoria

CITY TRUST

Offices in Calgary, Edmonton, Regina, Winnipeg and Victoria

CANADA DEPOSIT INSURANCE CORPORATION $20,000 MAXIMUM INSURANCE FOR EACH PERSON MEMBER

Pride, Happiness Peaks End in Valley of Tears

ATLANTA, Ga. (AP) — Mrs. Martin Luther King Jr. was planning a singing career when she met a young Baptist minister. Coretta Scott, a slender, attractive brunette with long hair, married her minister and became involved in civil rights instead.

Her marriage to Dr. King took her to peaks of pride and happiness—and now the valley of tears.

"I wish we could remain on this mountain top forever," she said when her husband won the 1964 Nobel Peace Prize.

But there were times of despair, and Thursday her husband, devoted to non-violence, was slain in Memphis by an assassin's bullet.

Mrs. King long has lived with the threat of death. And thus far she has remained composed.

She has seen her husband jailed, stabbed, threatened and has had her home rocked by a bomb blast.

Since her childhood days in Perry County, Ala., where she was born, Mrs. King said she was determined to do something worthwhile in the fight for civil rights.

Since their marriage, Mrs. King has sung at concerts for numerous civil rights organizations and has accompanied her husband on many of his trips in behalf of civil rights.

"With four children, this isn't always easy to do," she has said. The children are Yolanda, 12, Martin Luther King III, 11, Dexter Scott, 7, and Bernice, 5.

The King home in a lower-income Negro neighborhood is filled with mementos from admirers.

A portrait of Mohandas Gandhi, given to them by the Gandhi Peace Foundation, hangs in the living room. King shaped his passive resistance program from the teachings of the Indian leader.

There also is a bust of President Franklin D. Roosevelt and an abstract oil painting titled Integration, painted and given them by a great-great-granddaughter of John Brown, the 19th century abolitionist.

1967 GOLD COIN
MINTED AT THE ROYAL MINT

1. The price of the 1967 gold sovereign coin is $23.00. Includes registered mail—insured.
2. Coin specifications: weight 123.27 grains (7.99 grams); size: 0.868 inches in diameter.
3. Cheque or money order payable to:

$23.00

ROYAL COIN CO.
Post Office Box 323, Montreal 29, Canada
(Limit 5 per customer)

THANK YOU, VICTORIA

Thank you, Victoria, for making our recent OPEN HOUSE such a great success! Thank you for your genuine interest in the many displays and demonstrations, and for joining us in welcoming all the new furniture fashions now on display throughout the store.

Standard FURNITURE DEALERS OF VICTORIA

737 Yates Street Through to View 382-5111
Surrounded By Free Parking

WHEN YOU THINK INSURANCE THINK
CUMBERBIRCH Insurance Agencies
937 YATES 388-4221

Add Comfort and Colour to Your Garden and Patio

SUNLITE FURNITURE

As Light and Bright As All Outdoors!

A new selection on display at Standard NOW . . . featuring lightweight aluminum frames that are weather-resistant and rustproof . . . bouquet prints and vinyl plastic Saran webbing and vinyl that won't mildew, stretch or sag.

The "Lorca" Group
Vinyl plastic upholstery, white with blue and green floral print.
Chaise Lounge 46.50
2 Chairs at 11.25 each 22.50
Table, 42 in. diameter, white enamel 20.75
Table Cover 8.75
Umbrella, 7½ feet, Lift-o-Matic 55.50
Reg. 154.00
Special Group Price 149.95

The "Bali" Group
Choice of green or yellow.
Saran Web Chaisette 11.95
2 Chairs, Saran web upholstery, each 6.25 ..... 12.50
Reg. 24.45
Special Group Price 22.45

The "Pola" Group
Choice of nectar, avocado, yellow.
Chaisette, Saran web ... 15.95
2 Saran Web Chairs at 9.50 each 19.00
Reg. 34.95
Special Group Price 32.95

The "Madeira" Group
Choice of nectar, avocado, yellow upholstery.
Chaisette, Saran web ... 21.25
2 High-back Chairs at 15.25 each 30.50
Reg. 51.75
Special Group Price 49.95

The "Jubilee" Group
Vinyl plastic upholstery in yellow-green and white floral print.
Chaise Lounge 30.25
2 Chairs at 8.75 each 17.50
Table, 33 in. diameter in white enamel 14.25
Table Cover 5.50
Umbrella, 7½ ft., with pullcord 49.50
Reg 117.00
Special Group Price 113.95

The "Tango" Group
Vinyl plastic, white and yellow floral upholstery.
Chaise Lounge 64.50
2 Chairs, club style at 23.25 each 46.50
Table, 42 in. diameter, white enamel 20.75
Table Cover 8.75
Umbrella, 8½ ft., lift-tilt 66.75
Reg. 207.00
Special Group Price 195.95

The "Redwood" Group
Colorful upholstery, vinyl plastic floral pattern.
Club Chair with cushions 12.95
Love Seat with cushions... 49.95
Tete-a-Tete with cushions 67.95
Chaise Lounge with cushions 59.50
Round Cocktail Table 21.25
Umbrella, 7½ ft., Lift-o-Matic 55.50

HOME SHOW CONTINUES
All Next Week on All 8 Floors
737 Yates Street through to View *382-5111*

Standard FURNITURE DEALERS OF VICTORIA

Victoria Daily Times

Established 1884

Published every afternoon except Sunday by the Times Publishers, Limited, 2631 Douglas Street, Victoria, B.C. Authorized as second-class mail by the Post Office Department, Ottawa, and for payment of postage in cash. All undelivered copies of any notices respecting changes of address are to be sent to the above address. The Canadian Press is exclusively entitled to reprint the local news published herein.

BRIAN TOBIN, Editor — W. ARTHUR IRWIN, Publisher — LESLIE FOX, Managing Editor

SATURDAY, APRIL 6, 1968

Sharing the University Grant

SURVEYS OF THIS YEAR'S high school graduating classes provide clear evidence that the enrolment at the University of Victoria will be increased by at least 700 students next September. This is ample proof of the position the university has earned in higher education and a highly gratifying expression of confidence in it.

At the same time, the foreseeable rise in student population provides grounds for apprehension. Such an increase, added to the 4,000 attending this year will make demands on the university for which financing is not immediately in sight.

The University of Victoria, like Simon Fraser, is a developing university. Because it must meet increasing and diversified needs for a growing student body it must look for appropriate consideration in the division of the total grant provided by the provincial government to be shared among the two institutions and the University of British Columbia.

The parallel situation existing between Simon Fraser and the University of Victoria calls for equivalent treatment for each. Yet last year, the grants committee, charged with distribution, made an allotment of $2,155 per student to Simon Fraser and only $1,542 to the University of Victoria. The difference — $613 per student—is in itself a cause for some dismay and for even greater alarm when note is taken of the preceding year's spread—$501.

A continuation of this pattern, with the gap growing progressively wider, would seriously injure the University of Victoria.

This, no doubt, will be a matter for study by the special committee the minister of education says he will appoint to review division of the grants, with, it is hoped, establishment of a scientific and equitable formula.

One exists in Alberta and Ontario. There a point system is generally used, the share of the provincial grant being determined by the point value given per student on the basis of his actual cost to the university. An undergraduate in arts, for instance, might be given a value of one point, a science student slightly more, and a graduate student higher points still. By totalling the points, each university can determine its legitimate share of the total available provincial grant.

The system can eliminate inequalities in treatment to different universities of comparable character and remove fears of discrimination. Its principle should be applied to the distribution of this year's funds.

Level-Headed Approach

THE LEGISLATURE'S SPECIAL committee on drugs has come up with some of the most level-headed suggestions yet voiced by an official body in its recommendation on the handling of marijuana possession charges, although it should have gone further than it did in some respects. Certainly the basic premise used by the committee in its approach to the problem—that it is unwise "to isolate and focus attention on one specific drug"—is admirable.

The committee's recommendation that immediate action be taken to allow crown prosecutors to suspend charges before conviction in cases where evidence shows a marijuana user was a first offender and of otherwise good repute is a start toward a realistic appraisal of the harsh penalties which have been handed out in recent court cases. It should have been taken much further, however, to recommend a review of all cases in which a conviction was obtained in order to provide opportunity for redress of what would now appear to the committee to have been injustices. In a brief span of two to three years during which marijuana use has been considered a serious problem, penalties for first offenders have ranged from initial suspended sentences on up to terms of several years in jail.

The government could usefully implement the committee's suggestion that a fund be set up for research into the causes of the drug trend among youth and for a comprehensive educational program to combat the spreading use of drugs. It should also have asked that the province add its voice to the growing number of authorities who have questioned the whole approach to control of marijuana, and urge that the federal government undertake immediate and thorough scientific research to determine whether it should be included under the Narcotic Drugs Act. It is unlikely that any educational program to combat marijuana use will be successful unless this question is settled. Few people will disagree with the committee's feeling that marijuana is "harmful" but so, when they are abused, are a number of other substances whose use is not proscribed by law.

Arthur Ford

PRIME MINISTER PEARSON'S brief tribute—"Canada has lost one of its most distinguished citizens"—provides some measure of the esteem in which the late Arthur R. Ford was held within and outside newspaper ranks.

During an association which spanned two generations, the former editor of The London Free Press had given stature to a paper which earned respect in an Ontario field served by large metropolitan dailies. The Free Press carried the Arthur Ford stamp—an imprint of broad humanism and high professional competence.

His passing this week, at 87, ends a life of unquestioned usefulness to Canada and to the people he served beyond the community in which Arthur Ford was The London Free Press and the London Free Press was Arthur Ford.

Repudiating 'the Weed'

THE DIRECTOR OF THE National Clearing House for Smoking and Health reported recently that there are today 1.5 million fewer cigarette smokers of all ages in the United States than there were a year ago.

In case anyone starts researching the number of smoking Americans who have gone to Vietnam and other foreign lands in the last 12 months, the Clearing House statement adds that the drop in smoking is greatest among teenagers. Whereas 35 per cent of the 17-year-olds smoked 10 years ago, only 25 per cent are smoking today.

The report is cheered as an encouraging development in better health in the United States. Elsewhere there may be some qualifications. What are the reformed smokers doing now? Is this a net gain? Or is there a counter-balance in problems of overweight?

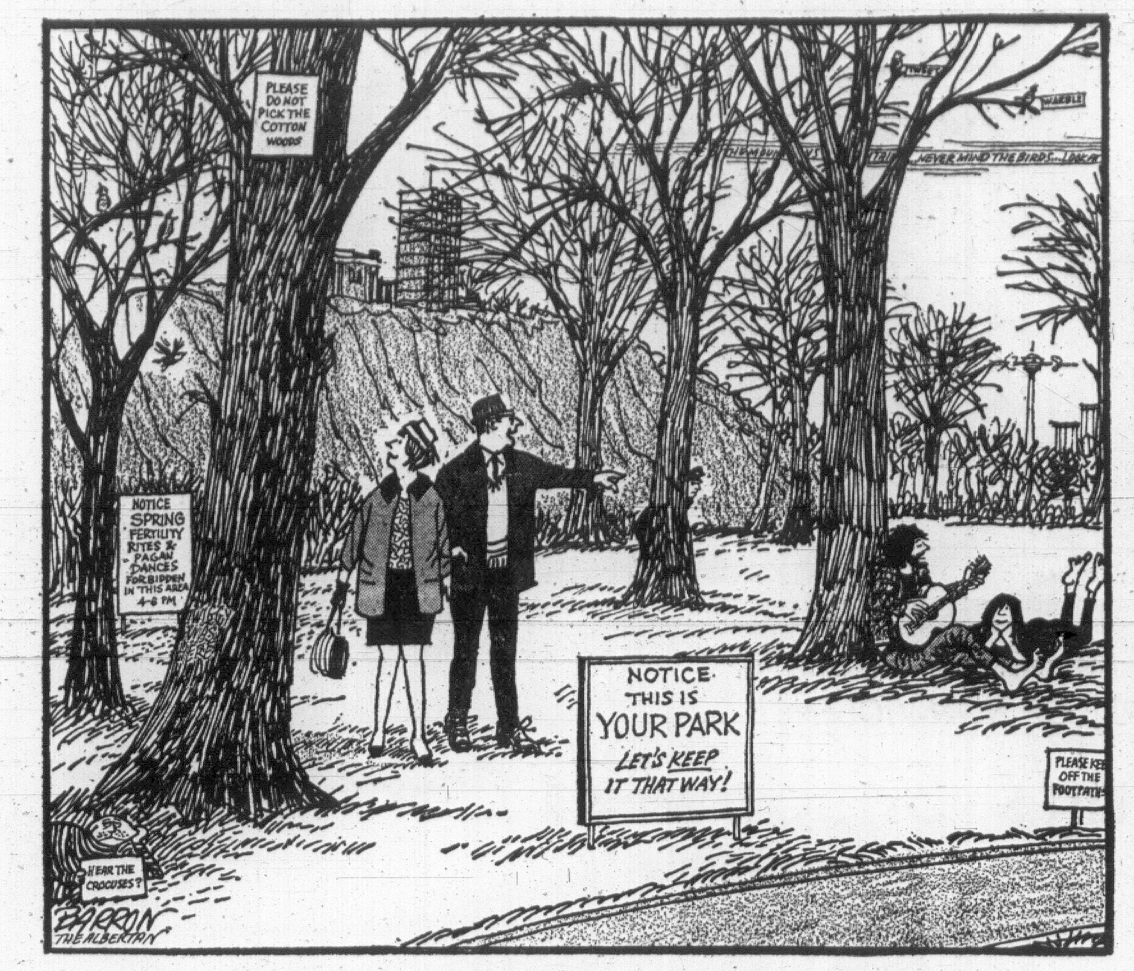

"Dorothy . . . Dorothy . . . there's a black-tufted, barefoot warbler . . . first of the year . . . it MUST be spring . . ."

Nature Rambles

By FREEMAN KING

For a leisurely ramble where you can see many spring flowers in bloom, go around the trails at the Francis-Freeman King Park.

Among the latest to come into flower are the toothwort, with its four petals that are a delicate pink or perhaps white, and the shy little grove lover that grows in the partly shady forest.

Look on the forest floor for the little star-shaped petals of the sandwort. It will be amongst the leaves of the sanical. See its long, tapered leaf.

In the deep shade the trilliums seem to thrive, while in the marshes the skunk cabbage is now at its very best, its golden sheath standing out against the otherwise green and brown background. Stop and examine this wonderful plant. See the tiny flowers on the spike and see the little beetle that lives in the sheath, running up and down the spike. It helps to pollinate the flowers. Perhaps this is the only place where the insect lives.

While along the marsh edges, see how the different willows are in various stages of putting forth their leaves.

As you wander along, stop and look at the flowers on the Douglas fir. There is an abundance of the male flowers that are a reddish-yellow and soon will be casting their pollen. Look at the tips of the twigs and see the little scarlet, female flower that looks like a small bottle (Last year there were no flowers.)

Go where the mossy banks are and you will find some of the false lady lippers (Calypso) in bloom.

LEAVE HIM TO HISTORY

By BRUCE HUTCHISON

Pearson—'The Most Contemporary and Most Canadian'

AS an ordinary human being Lester B. Pearson may live a long time. Every Canadian will hope so. As a figure of politics, after this week's Liberal catharsis at Ottawa, he will belong to the history books. The historians, not his contemporaries, will make the final judgment on him.

Hutchison

We cannot foresee that judgment. We cannot even assume that it will be wiser than our own. Sir Robert Menzies, the great Australian statesman, doubtless is right in his memoirs when he says that historians often make bad judgments which are accepted, long afterwards, because the true evidence is lost by then, the vital witnesses dead.

In any case, I venture to think that Mr. Pearson will appear more interesting to the historians, and more important, than he appears to us. Here I am not considering his private character as a loveable, almost irresistible person, but only his public character (a very different thing) and his official record.

Macchiavelli and Galahad

So judged, Mr. Pearson seems to fit quite neatly John W. Dafoe's assessment of a more illustrious prime minister. As Dafoe wrote, in 1922, Laurier would rank higher with historians than he ranked with his biographer "and yet not quite so high: an abler man but one not so preternaturally good; a man who had affinities with Macchiavelli as well as with Sir Galahad." The same can be safely said of Mr. Pearson, the public man.

Some old-time Liberals will resent, almost as sacrilege, the mention of these two prime ministers together, Laurier having become a god while Mr. Pearson still walks the earth as a familiar mortal, with all his blunders and failures writ large. Nevertheless, successful as a prime minister or not, he has been elevated to a high place in history by the sudden updraft of events, by the accidents of his time.

It was a time of perpetual crisis and so it will continue to be for generations or centuries ahead. And the significant fact of Mr. Pearson's career is that he sensed, better than his colleagues and rivals, that the earlier Canada of our dreams and myths was gone forever.

Of course he did not know how to grapple with the new society, or the new anarchy, surging up around him like some wild, exotic jungle growth. He could never win a majority in Parliament. He failed (like all except five of our prime ministers) to master the nation. Yet by his instinct and hunch he was perhaps the first of our leading politicians to recognize the central movement of his time for what it was — a revolution of a sort never seen before in the world, with Canada inevitably swept along in its train.

He also saw, with a clarity denied to most politicians, that in Canada the world revolution had produced a unique native by-product which we call the problem of Quebec. George V. Ferguson, a competent scholar, may well be correct in arguing recently that Canada would have been disrupted, some five years ago, if Mr. Pearson had not arrived on the scene to ease the racial tension.

'Elevated by the updraft of events'

Certainly he could not settle the Quebec problem. He could only reveal it to the whole nation, for the first time, in its full dimensions, but that achievement alone made his career worthwhile, even if he had done nothing else. He could not settle any other basic problem, either, but this was equally true of every political leader in a world where every solution today creates a new problem tomorrow and no policy settles anything permanently.

In seeking even the temporary solutions within his grasp Mr. Pearson overstrained the nation's physical resources for the time being, and perhaps its intellectual resources as well. It is nonsense to say, however, as is promises more completely than any predecessor. On that the record speaks for itself.

The voters who elected him have no right to complain now that they were not told what he intended in advance. But they have the right to complain that he tried to do everything too fast, according to plan, and ended by pushing the nation's finances toward the brink of disaster, from which he hurriedly retreated in the last few months. As an economist and a financier he was a lamentable failure, mainly because economics and finance, like partisan politics, bored him and he trusted the experts too much.

It is also nonsense to suppose that the financial and social pause ordered in his latest budget is a full stop. It is a pause only while we wait (if we have the sense to wait) for our wealth to catch up with our demands upon it.

Many older Canadians would like to think that things are now returning to normal, that the revolution has blown itself out at last, but this is thinking of the most wishful sort. The deep, unmeasured and incomprehensible currents of our time move on, spilling across every national border, carrying all humanity to unknown ends.

Knew the Currents

Mr. Pearson is important in history because he knew that the currents were flowing, that Canada would not escape them, and that all nations must learn to ride them or be engulfed. Of course he did not know how to ride them. Nor does any living statesman. All his hopeful rhetoric and talk of pie in the sky were artificial and unnatural to him. All his partisan manoeuvres were usually awkward because he detested and shrank from them. Frequently his judgments of individual men were wrong, but his judgment of events in the round was intuitive, instantaneous and generally sound. And all his boyish grins, his winks and corny wisecracks could not hide from his intimates the specter always haunting him.

He knew, though no political leader could say so in public, that mankind might not learn to ride the currents and could drown. Now, in the popular cliche, it is said that Canada needs a "contemporary" man as its leader and assuredly it does. But of all Canadian politicians, despite his age, Mr. Pearson has been the most contemporary and the most Canadian. So, I believe, history will rank him when all his practical achievements and failures are forgotten. He will not live to see but has no reason to fear the verdict.

FROM UNITED NATIONS, N.Y.

By WILLIAM R. FRYE

A Highly Favorable Climate for Talks

AT very long last, an almost universal eagerness for peace began to make itself felt in Washington and Hanoi this past week. As with Shakespeare's "whining schoolboy," the two capitals crept like snails unwillingly toward the peace table. President Johnson's announcement of a partial bombing halt was so ambiguous, and led to such sharp disillusionment 48 hours later when the affected area seemed to shrink, that some cynics decided the purpose had been to protect against the danger of a favorable response.

Frye

Then, when the world had just about made up its mind to live with another shattered dream, the North Vietnamese did respond. They offered to sit down and discuss a comprehensive cessation.

In normal bargaining language, this would mean that the Reds, having received a limited bombing halt gratis, were prepared to pay a price for its extension.

Whether this was, in fact, what the North Vietnamese meant remained to be seen. Their formal public position had always been, and remained, that a complete bombing halt was not a saleable commodity; that it must be delivered free of charge, as a precondition for substantive negotiations of any kind.

Now they at least were offering to sit down for preliminary talks without receiving the full bill of goods in advance. What they would say across the table had yet to emerge.

If Hanoi is, in fact, willing to pay a reasonable price for extension of the bombing cessation, then reciprocal military de-escalation may actually become possible. Political negotiation might be conceivable thereafter.

Long Way Down Road

This is, however, looking a long way down the road. In the meantime, what is happening is that Hanoi is nailing down the bombing cessation in the area where it now applies.

No matter how prolonged and frustrating the preliminary talks might be, it would be extremely difficult for the United States to resume raiding the Hanoi-Haiphong area while they were in progress.

The net effect could be prolonged restraint on American airmen without any compensating political or military gain—exactly kthe ind of thing Washington has always feared.

If so, however, at least the Vietnamese "panhandle" south of the 20th parallel will still be in the ball game.

And there are some rational reasons for believing that the North will wish to negotiate in better faith than this would imply.

Hanoi's forces are stronger, relatively, today than they are likely to be again in the foreseeable future.

The kind of settlement North Vietnam could achieve at this stage, therefore, is as good as Hanoi can realistically hope to force on the battlefield.

Moreover President Johnson, from Hanoi's point of view, is now a good negotiating adversary. He is as "hungry" for a settlement as any American president could reasonably be expected to be.

Peace in Vietnam could restore his popularity and make possible what otherwise will be very remote: a draft and re-election. Johnson thus can be presumed to have personal as well as official reasons for wanting agreement.

If he intends, even in case of peace, to retire from office, the president could bow out in far more agreeable circumstances than would otherwise have been possible, and again he would have an impelling motive for seeking settlement.

Thus North Vietnam has many reasons for believing that the present is a good time for pursuing its goals in the political arena.

For inverse reasons, many in Washington have been reluctant to become involved in a negotiation at this stage. But the force of opinion at home has driven them to make the effort.

The strongest hesitancy of all is to be found in Saigon. Developments of the past week have caused something close to consternation there.

Saigon Hesitancy

Since any foreseeable settlement terms would involve a sharing of political power with the National Liberation Front, this attitude is understandable. Some Saigon officials have come close to threatening a unilateral continuation of the war, even if the United States negotiates a peace.

Saigon, however, must also give some weight to a public opinion which, as in the United States, has virtually demanded a serious effort at ending the bloodshed. Saigon's ability to sabotage a settlement is not unlimited.

There is, therefore, a new hope abroad. An observer can only pray it will not be cruelly dashed.

If it is, the consequences for everyone, including North Vietnam, could be very severe — and that fact, too, mitigates in favor of agreement.

(C) Copyright, William R. Frye, 1968

One of An Honored Company

By LOUIS CASSELS

(Mr. Cassels is a senior editor of United Press International who has covered civil rights events for a number of years.)

MEMPHIS, Tenn.—In the days and years ahead Martin Luther King Jr. will be numbered among that small but honored company of men who have changed the course of history by sheer force of spirit.

That this apostle of non-violence should die by violence seems the supreme irony.

Yet, in that flicker of time before death came, Dr. King could not have been surprised when the assassin's bullet struck him. He had lived for years in daily—even hourly—expectation of just such a fate.

The two men he most admired—India's Mahatma Gandhi and Jesus of Nazareth—also taught non-violence. Both of them were slain by hate-filled men.

A reporter once asked Dr. King whether he did not fear for his own safety when he walked, unarmed and unprotected, through the hostile streets of Selma, Birmingham, Montgomery, Chicago and scores of other cities and towns where he led civil rights demonstrations.

"No," he replied. "I have learned not to think about what the personal consequences might be. I believe with all my heart that God has called me to lead my people in their struggle in this hour. And that is what I must do."

●

He never doubted that his cause was just and that in the end it would prevail. It was this deep inner certainty that gave him an almost incredible serenity in the midst of danger and tumult.

Such fear as he knew was not for himself but for his country, which he loved. Many times in recent months he expressed concern that time was running out for completion of a peaceful revolution that would give black people a fair share in American life. Last summer's riots caused him deep personal anguish.

It was this sense of urgency, this anguish, that impelled him to plan his "Poor People's Crusade" in Washington this spring as a means of dramatizing before the eyes of Congress and the President the need for massive government programs to relieve the poverty and misery of urban and rural ghettos.

DR. MARTIN LUTHER KING JR.

Martin Luther King surely was not ready to die — he had so much work still to do. But if he did not seek martyrdom, neither did he run from it.

"If physical death is the price that a man must pay to free his children and his white brethren from a permanent death of the spirit," he once said, "then nothing could be more redemptive."

The time may come when white Americans will mourn his death as ardently as any of his Negro followers.

THE ANGRY YOUNG WORLD

Italy's Antiquated Universities Draw Violent Student Protests

By CHARLES FOLEY

(This is another in a continuing series of articles on student unrest throughout the world today.)

ROME — Student turmoil that for five months has swept through Italy's ancient universities from northern Turin to Palermo in the deep south is still gathering momentum, unchecked by recent bloody clashes with police.

It is likely to go on doing so throughout the coming weeks of campaigning for national elections next month.

"Reform or bust!" is the student cry, and no-one need be surprised if, after the years of official promises, political infighting and neglect, Italy's 400,000 undergraduates are getting something more than impatient.

The campaign for reform in the universities started its latest season in November, and a month ago students occupied — not for the first time — the Rome Architectural Faculty, stopping lessons, holding up examinations.

The Rector, Professor D'Avack, waited, argued and expostulated before — no doubt with government authority — he asked police to turn the students out. In the ensuing riot, 160 police and 50 students were injured by the official count; and certainly many more students were injured by the official count; and certainly many more students avoided treatment in hospital for fear of arrest. There were two hours of baton-swinging, bottle-throwing violence.

Plot Charges

In Parliament Communist charges of "Nazi brutality" were countered by accusations of a Red plot to make political capital from the students in election year.

A legitimate grievance is in danger of foundering in the mud of party politics. Yet the past three years of student agitation have not been in vain.

On one point everyone now agrees: reform is long overdue in Italy's antiquated, overburdened and inefficient system of higher education. Based on a 1933 law laid down by the Fascist regime, the university set-up stands condemned by its dismal results.

With 400,000 students attending 30 universities — a small figure in a population of 52 million — the annual number of graduates is only 30,000, or one in 13. Nor is the standard of graduates satisfactory, especially on the technological and scientific side. Shell Italiana's president, Signor Diego Gucciardi, revealed recently than 20,000 applicants for jobs at Shell's new Taranto factory, almost all were totally unqualified. "And most of the graduates who come to us are quite unprepared for work in a modern company," he said.

More Bluntly

A placard in a recent Rome protest at the medical faculty put matters more bluntly: "Eight years of study — to make us into assassins!"

What is wrong in the universities? Overcrowded lecture halls, shortage of teachers, out-of-date teaching methods, lack of scientific equipment, laboratories, libraires — and cash, are the obvious inadequacies. Student demands put a finger on other weak points.

First less than 10 per cent of the population is producing 90 per cent of the country's industrial leaders. Larger state subsidies are needed to permit young people from poor families to study at university — at present the state spends less than $700 a year on each student — which is roughly a quarter of the sum laid out in, for example, Britain. And it is estimated that only 6 per cent of young people receive a university education.

Absentees

Then there is the practice of keeping on the university payroll professors who are in fact spending their time almost exclusively in politics or business. Among these "absentee professors" are Italy's Premier Aldo Moro (a law professor at Rome University) and Foreign Minister Amintore Fanfani (a professor of economics).

It is to change all this that the students make their chief demand for a wider consultative and advisory voice in university administration.

University teachers, on the whole, support the students. But they are disturbed — and public sympathy is lost — by the way in which the so-called "student power" leaders remorselessly work irrelevant aspects of their left-wing politics into every university protest.

"Long live Ho Chi Minh!" cry the marchers. "Hangman Johnson," read the placards. Students occupying faculties at Rome University have been listening to taped speeches by Rap Brown, the American "Black Power" leader. It is one of the few U.S. imports they can approve.

"Here you cannot carry on a reasonable argument that brings in America," Professor Francesco Forte, a teacher of economics, says. "For them, everything American is monstrous."

According to former Rome University Rector, Ugo Papi, who was forced to resign after the disturbances in 1966, "trouble is caused by leftist professors who incite a minority of students to demonstrate." He estimated that 20 per cent of students and professors were active in far left politics.

Plodding On

The coalition government meanwhile plods forward with its university reform bill, which the student movement has already declared inadequate. The government has also passed a law to spend $300,000,000 on new university buildings over five years.

Attempts will be made to push a reduced form of the Gui Plan — named after Italy's education minister — through Parliament before the end of the present legislature. The Opposition will fight it all the way.

The Gui Plan offers some reorganization of power, reducing professorial authority and making a partial reform in appointments to professors' chairs; it limits, but does not end, professorial absenteeism; and it provides for three university degrees where there is now only one.

This is far from meeting students' requirements. But it is all that they are likely to get until Italy's next government is in power.

Let's Get Back to the People

By RICHARD J. NEEDHAM
The Globe and Mail

I sat with a group of men the other day who were talking about pulling down the churches.

Needham

Atheists? Not at all. They were priests-in-training who believe (as I do) that the Christian faith has become — to use a suitably horrid word — over-institutionalized. There's too much emphasis on buildings, money, power, authority, outward forms and symbols — not enough on people.

I mentioned to the student-priests a letter I got last year from a girl who attends high school at Bradford. She thought the churches should be abolished, with the minister talking to people in his home, or in their homes, as the case might be. Or, I would add, in parks, bars, coffee shops, factories, offices, anywhere. They agreed, and told me of coffee houses they had set up themselves.

These student-priests want Christianity to flourish. So do I. I've little use for what I call Paulianity; I've little use for what some 2,000 years of institutionalization have done to the teachings of Christ.

Make Sense

But those teachings, as spelled out in the Four Gospels, make sense to me. What Christ taught was love and respect and mercy for other people — charity toward them, if one may use that much-abused word in its original sense.

Who can argue with such a doctrine? We're told that young people today are apathetic toward Christianity; I've met many who speak bitterly of it. Yet their own basic concepts — the importance of love, the importance of sharing and helping, the importance of people — are those which Christ Himself set forward.

As the churches get away from money and power, as they get back to people, I would think they get back to Christianity. They also get back to a younger generation who from what I've seen of them are rather desperately looking for solid values, standards, ideals.

If isn't simply the Christian church. Every institution tends at best to forget, at worst to destroy, the very thing for which it was established.

Vast Network

Look at public education. It's become a vast bureaucratic institution, a vast network of bureaucratic institutions, in which people don't count, least of all the students and teachers. But if education is about anything, it's surely about students and teachers; it's only about students and teachers.

John W. Gardner is a distinguished American who resigned a few weeks ago as Secretary of Health, Education and Welfare in President Johnson's Administration. He said afterwards that having dealt at close quarters over many years with many institutions — colleges, universities, companies, foundations, military and civilian agencies — he'd become dubious about the value of great organizations.

"Even excellent institutions run by excellent human beings are inherently sluggish — not hungry for innovation, not quick to respond to human need, not eager to reshape themselves to meet the challenge of the times."

"How," Mr. Gardner asks, "can we make sluggish institutions more responsive to human need and to the requirements of change?" I don't think we can. All we can do with the huge, sluggish institution is to pull it down; or walk away from it, and let it perish of its own accord. (As many a teacher and minister has walked away from the school and the church.)

What we can do in this matter of human need is to get back to people. We can do it as individuals, and as small groups of individuals.

The Israeli kibbutz has something to tell us about this; so have Indian tribes; so have the student co-ops in university cities all across Canada.

We need manageable clusters of people (both sexes, all ages, all incomes, all occupations) who care about each other, who project that caring outward into society, who try at least to shine with the light of peace and gentleness and compassion. And doesn't that take us all the way back to the Four Gospels?

THE GALLUP POLL

Inflation Remains High On Canadian Worry List

By The Canadian Institute of Public Opinion

To the candidates seeking leadership of the Liberal party today, Canadian unity, separatism and economic independence from the United States may be of vital concern, but to the grass-root voters high taxes, high prices and inflation are the greatest problems facing Canada today. More than one-third of the people (38 per cent) name these problems and this was also true two years ago, although mentioned by a lesser number of adults—29 per cent.

The second national worry, selected by 17 per cent, centres around "the problem of Quebec and separatism." This also was mentioned in 1966 but only by 7 per cent of the people.

The Vietnam war is also of concern to Canadians. Seven per cent say they are afraid of possible involvement in the war.

The fact that the Liberals have weathered three years of minority government has lessened concern about political instability. It is still included in the list today, but it held high priority in 1966.

THE QUESTION:

"What Is Most Urgent Problem Facing This Country Today?"

The economy; high taxes; inflation	38%
Problem of Quebec; National Unity; Separatism	17
Possible involvement in Vietnam; world instability	7
Bad government; instability of government	6
Unemployment; fear of depresseion; poor welfare	6
Other	13
Can't say	14
	*101%

*More than one problem mentioned

NEWS HIGHLIGHTS OF THE WEEK

Reviewed by Peter Murray, Times Wire News Editor

It's been quite a week.

Today the Liberal party is picking a new leader and prime minister for Canada;

Thursday Negro leader Martin Luther King was assassinated in Memphis, Tenn., touching off racial violence in cities across the U.S. Sixteen persons were killed and damage from arson and looting soared into millions of dollars.

Last weekend President Johnson surprised practically everyone by declaring he does not intend to seek another term in office;

And, at long last, the first substantial breakthrough was achieved toward peace in Vietnam.

The great domestic issue in the U.S. during election year is the civil rights, and the killing of Martin Luther King could have great ramificatoins.

An advocate of non-violence who made great achievements in the early years of the present civil rights drive, King's position had become difficult in the new period of Negro militancy.

He attempted to lead a peaceful march in Memphis last week in support of striking Negro garbage workers, but the demonstration was taken over by black radicals who touched off rioting and looting.

When he returned to Memphis this week he was gunned down at his motel as he prepared to lead another march.

●

The Vietnam developments stem from Johnson's dramatic television address Sunday night in which he coupled his withdrawal from the presidential campaign with an announcement that the U.S. intended to curtail bombing raids on North Vietnam as a peace gesture.

Johnson indicated that bombing would continue only in the area immediately north of the demilitarized zone where North Vietnamese troops and supplies move into South Vietnam.

However stepped-up raids the next day revealed that the U.S. intended to keep bombing the entire "panhandle" of North Vietnam up to the 20th parallel, which is more than 200 miles north of the demilitarized zone and only 30 or 40 miles from Hanoi and Haiphong.

The North Vietnamese reiterated their demand for an unconditional end to all the bombing and other "war acts" by the U.S. but said they would make contact with U.S. representatives to open discussions.

It is expected these talks will begin soon, possibly next week. The most likely site is Moscow, although Paris and Geneva have both been mentioned.

●

Despite the jubilation that greeted this news, there was caution that the road to a final peace settlement would be neither short nor easy.

It was recalled that the Korean war continued for two years after peace talks were started and some of the most savage fighting occurred during this period.

Progress will depend on the willingness of each side to give ground. In an election year, even though he is not personally a candidate, Johnson may find it difficult to make concessions.

Divisions within the U.S. administration appeared almost immediately. Secretary of State Dean Rusk was attending a SEATO meeting in New Zealand during the week and let it be known he was opposed to participation of the Viet Cong in any South Vietnam coalition government, which is contrary to the positions of both Vice-President Hubert Humphrey and Senator Robert Kennedy, the leading Democratic presidential candidate.

In addition, no one expects the South Vietnamese government of President Thieu to make it easy for the U.S. in peace negotiations.

●

Johnson's reasons for withdrawing from the political race after only one elected term in office will be debated for years to come.

He said he wanted to devote all his time and energy to working toward a Vietnam peace, and hoped that his action would help unite a divided U.S.

Some suggested Johnson by his gesture was hoping to generate a draft movement before the Democratic convention in August. Certainly if the current peace negotiations make any progress in the next few months there may be pressure on him to run again, even though he said his decision was "irrevocable."

Others pointed out that Johnson's popularity has been slipping steadily in recent months and he faced the prospect of defeat in the November election, if not earlier at the convention.

In any case, the presidential race is now wide open. Richard Nixon appears to have the nomination sewed up for the Republicans but the Democratic nominee is anyone's guess.

A Quiet Invitation To Stand and Stare

By ART STOTT

My friend Dorothy Hanson has a green thumb, a bad back and a devotion to gardening, the worship of which yields torn ligaments just when the back is getting better. Because of her interests and in spite of her transient discomfort, she labors with that quiet army which does its best to preserve the natural loveliness of our countryside. She is a member of the Thetis Park Nature Sanctuary and that organization, with several others, is sponsoring the observance of Wild Life Week here, starting tomorrow.

Stott

The week honors the memory of Jack Miner, whose birthday falls on April 10. Miner carried the banner of conservation through a life devoted to the protecting creatures of the woods and fields, particularly migratory birds.

A world, with honest sentiment, has paid tribute to this pioneer. But we who make up part of that world seldom take time to count the blessings we share in the number of people who carry on his ideals, expand them and, by their efforts, save for us and for our children's children something of the grandeur, grace and charm of a land once unsullied by the things man does to his environment.

Unless they are roused to a fighting defence of a part of the countryside, these are people who seldom attract publicity. They would appreciate it if some notice is taken of Wild Life Week and they hope conducted tours through the Thetis Sanctuary—delayed until April 20 and 21 to give the wildflowers a chance to reach full glory—will attract visitors to the park.

But their appeal is not to the sensational. It is a softly spoken invitation to all people to find some appreciation for the beauties and the mysteries which nature presents in the turning of the seasons.

I have enjoyed my quiet times in the woods and by streams, when the concerns of modern living have slipped away to drown in clear pools. I have found some form of regeneration in the idle pastime of staring at a wild flower. The magic green of a maple in new leaf has given a lift to my spirit. I have marvelled at the bell tones of a redwing flicking to rushes in a swamp, of seabirds showing mastery in the currents of the air.

These have been pleasures to match the enjoyment of a fresh stream, rolling transparent over moss-covered boulders, of the grandeur of storms in the Strait, of the lofty elegance of trees in a forest of cathedral calm. These have been influences which have helped a man to breathe a little deeper of clean air, to straighten his shoulders, to lift up his head.

In a world which the poet found too much with us, the marvellous intricacies of natural things have provided for me a serenity almost religious.

I want these things for my grandchildren's children and those who come later. Mere wishing will not assure their existence in those days and years ahead. What some call progress is inclined to destroy the woods, to foul the lakes, streams, rivers and shores, to clog the air, to drive the wild things, birds, animals and flora into more remote retreats.

It should be my task to work for the preservation of the things important to me and to others who are yet to be born. As on all others, there falls on me a responsibility to insure a heritage. Yet, in the busy hours of a working day, I neglect that duty.

Fortunately there are others, as busy or busier than I, who make time to do what has to be done. They are engaged next week in drawing our attention to the slogan "Protect nature and you defend your country." All they ask of us is that we take some small part of our days to enjoy the natural world around us, pay it some service by helping to keep it unspoiled, and perhaps to learn what they have learned—a deep satisfaction in staring a little more intently at the jewels of countryside we hold in trust.

$150,000
IS THE NEED
With Operating Costs of $350,000 Annually We Must Raise This Sum by Donations
IT'S UP TO YOU!

BRING SUNSHINE
into his world
support the
SOLARIUM
SPRING SHOWER

Your contribution will aid crippled children from all over B.C. back to a normal life.

We Start In
OAK BAY
Commencing Mon.
APRIL 8th

Esquimalt	April 16th
Saanich	April 22nd
Victoria	April 29th

Your canvasser will call at your home to ask your support . . . The only direct appeal for funds for the Solarium. Be ready when she calls, 3,339 B.C. children are enjoying normal lives through this work . . . your generosity can help even more.

If You Are Missed, Please Mail Your Donation to:
Solarium Junior League
P.O. Box 177, Victoria, B.C.

CONTACT LENSES
• Precision made
• Expertly Fitted
• Any color
Bring your Optical Prescription
Only 49.50
London Drugs
OPTICAL DEPT.
ONE LOCATION ONLY!
763 FORT STREET
PHONE 386-7578

Few Votes Won Over By Spate of Speeches

By BRIAN TOBIN
Editor of The Times

OTTAWA — The contingent of voters from greater Victoria apparently reflected in part the general frame of mind of the whole Liberal convention as the crucial voting began.

It had formed no solid consensus but held an every-man-for-himself position, with preferences spread over Trudeau, Turner and Hellyer.

The spectrum of opinion of the convention itself was not noticeably narrowed by the pre-election events of Friday night.

The formal half-hour addresses of the eight candidates appeared to change no rooted opinions, but may have caught up a few undecided delegates in the enthusiasm of the evening. The real test was to come in the later counts.

STANDING OVATION

Perhaps the surprise of the evening was the standing ovation accorded J. J. Greene after a no-notes oration that had the packed arena alternately laughing and cheering.

Fists on hips, standing at the edge of the stage, this Laurier-Lincoln character temporarily stole the show.

He delivered a rousing political speech that described the socialists as "heads in the clouds, feet in the nineteenth century," and scored on the Tory Stanfield-Camp team with the observation that "It's not where is the leader, but where is Edgar Bergen—that is the question."

Martin had opened the great show with his usual forceful, high-volume offering, appealing for support on the basis of his record and abilities.

SLOWS PACE

Winters slowed the pace with his somewhat plodding, fact-filled speech, but his supporters lightened things with a fall of snow over the platform and a storm of imitation snowballs from the stands.

The gloves came off as the evening warmed up. The speeches were sharper in tone, and between the lines there was biting criticism of opponents.

Hellyer staged the loudest demonstration, with two bands and a long column of marchers on the arena floor, and got mileage on his effort by claiming the careful organizing of which he was "accused" could be put to the use of the party and country.

But the level tones of Hellyer, MacEachen and Kierans could not hold the great crowd for long, and applause became scarce and perfunctory.

STIR ENTHUSIASM

There were earnest efforts by supporters to stir enthusiasm. Bright costumes, squads of barelegged girls, a few bands and prolonged chants of "we want so-and-so" warmed the crowd before each speaker took the stand.

It was a well-behaved, at a word from the platform, cheery throng. They quietened cleared the floor when requested, and there was not a single heckling shout all evening. For so large a crowd it was a remarkable demonstration.

But much of the evening appeared in the nature of a warmup for the big finale.

Trudeau, spotted seventh on the speakers' list, brought most of the audience to its feet when he took the podium, and Trudeau placards blossomed in every section of the stands.

WELL PLANNED

It was a well planned demonstration that gave the visual impression of almost total support. His address was in the usual Trudeau manner — polished, fluent in both languages, at times almost casual, and there was no doubt that his followers were both numerous and insistent.

It was a hard act to follow and perhaps only Turner could have done it.

Turner was heralded by a seemingly endless stream of hundreds of teen-agers who surged across the arena floor with their placards and banners and set the stage for a hard-hitting, "no deals," "today-not-tomorrow," speech that showed him to be a strong contender.

That was the way it was as the delegates prepared to troop into the voting booths today. Whatever the outcome, the picture here was of a viable, thriving political force —waiting only for leadership.

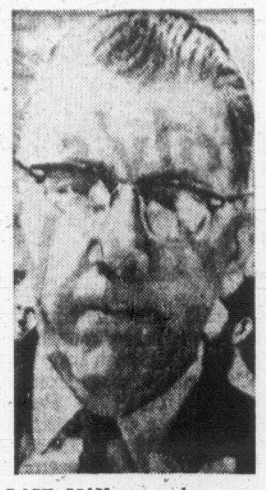

LAST MAN on a long program Friday night was Liberal leadership hopeful Rev. Lloyd Henderson, who talked to only a few hundred people after most of the 2,396 delegates had decided to call it a night after nine speeches.

Delegates Get Costly Snacks

OTTAWA (CP) — The food is strictly baseball but the prices are Paree at the Liberal leadership convention.

Doughnuts packaged to retail at 39 cents a dozen cost delegates 10 cents each.

The box lunches are packed by a firm that caters for the federal government.

Running the dozen snack counters is Nilon Brothers Canada Ltd., subsidiary of a Philadelphia firm and concessionaire at the Ottawa Civic Centre.

Big items on the Nilon menu are 30-cent hot dogs, selling at the rate of 10,000 a day, and 15-cent soft drinks, consumed at the rate of 30,000 a day.

MARRIAGE? MAI OUI! TRUDEAU TELLS GIRLS

OTTAWA (CP) — Justice Minister Trudeau wowed about 400 women delegates and guests to the Liberal Leadership convention at aspecial reception for them Friday at the National Library.

The show-stopper came at a question-and-answer period when one woman put the puzzler every woman was secretly asking.

What kind of pressure would make the minister get married and what would he do about his bachelor state if he became prime minister?

"Given the right kind of pressure I think I'd get married," Mr. Trudeau replied to a giggling audience.

His friends, he said, had told him marriage was "quite an experience" and he was hoping for it some day. But he had been hoping for a long time.

Stop suffering from INDIGESTION AND SOUR STOMACH
GET FAST, SAFE RELIEF WITH WILDER'S Stomach Powder
Also available in Tablets

OPEN TONIGHT

Don't get behind the "8-ball" on your

INCOME TAX

STOP and think. Is it worth the work and worry to struggle with your tax return when we handle it quickly at low cost? The TAX SAVINGS we discover often pay the fee. Be SMART! This year try the BLOCK way!

COMPLETE RETURNS $5 UP

LIFE GUARANTEE

We guarantee accurate preparation of every tax return. If we make any errors that cost you any penalty or interest, we will pay the penalty or interest.

H&R BLOCK
CANADA (LTD.)
Canada's Largest Tax Service With Over 100 Offices

2903 DOUGLAS
Near Ingraham

COOK MEDICAL BLDG.
Corner View and Cook

Weekdays, 9 a.m. - 9 p.m.; Saturday, 9 a.m. - 5 p.m.
386-0012

NO APPOINTMENT NECESSARY

'LIKE LAST DAY OF SCHOOL'

More Gifts Showered on Retiring PM

OTTAWA (CP) — Lester Pearson was presented with more gifts and good wishes from the Liberal party in his East Block office Friday.

The Liberal Women's Federation of Manitoba gave him a dove made of fine German porcelain to symbolize the prime minister's contribution to world peace.

"Just like a big box of chocolates," said Mr. Pearson as he tore off the shiny bronze wrapping-paper.

Told by one of the women that he was looking better now than when he became leader over 10 years ago, he quipped:

"I am looking like a child on the last day of school."

After the women had gone, Mr. Pearson was presented with an oil painting by K. R. Hymmen (L—Waterloo North) and his wife, on behalf of D. R. Hall, a 31-year-old artist who lives in Waterloo County.

Mr. Hall painted the rural scene as a tribute to Mr. Pearson on the eve of his retirement.

WILSON'S

EASTER PARADERS ...shaping up softly

Easter Suits

In an array of up-to-date styling are captured in paint box colors for Easter wearing. This fine collection of suits carry the latest lines and fashioned in soft feminine tweeds, tweed monotones, textured and smooth fabrics . . . from England, Ireland and France.

Suit Blouses

A great selection to choose from in prints and plains to go with your Easter outfit.

Liberty Scarves

Our Spring collection comprises a fine array of colors and patterns for easy go-togethers.

HANDBAGS just unpacked from Europe, in an exciting display of designs.

W&J WILSON
VICTORIA VANCOUVER

Easter Prints

Little Nothings that are Something!

Dresses

Lovely styles and shapes in an assortment of gay colors, floral, checks and plains fashioned in easy-care fabrics.

From sizes 3 to 15.

$24.00 to $40.00

Madam and Eve Shop
Trounce Alley • Victoria, B.C.

A division of W. & J. Wilson Ltd.
383-7177

WILSON'S

Men's Accessories

Shirts fashionable and comfortable in co-ordinating colors are woven to blend with the cloths of the suits. See them by Hathaway in fine Chambrey fabric. $9.50

A complete selection of shirts for all occasions, including ones with the new collar-styling by Arrow and Hathaway.

Select a New Tie for Easter!
A large range of pure silks to choose from.

WARDROBE NEWS FOR MEN ON PARADE

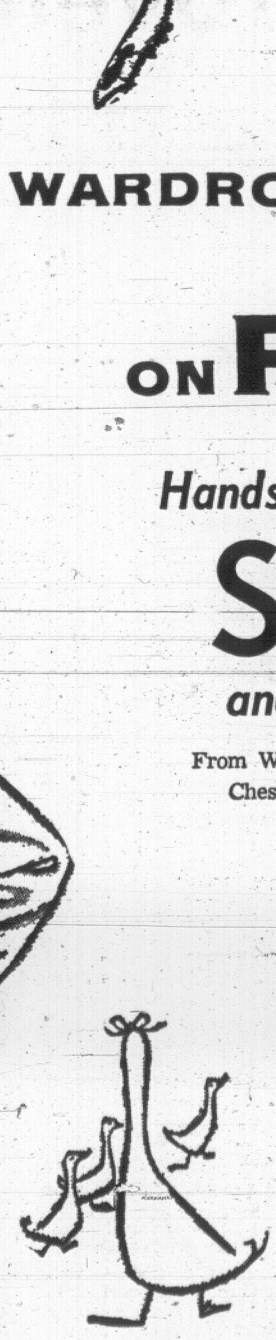

Handsome—well tailored

SUITS

and Co-Ordinates

From Warren K. Cook, Shiffer-Hillman, Chester Barrie and Towner Club

Wilson's bring you a vast new selection of suits . . . the most perfect display we've had in colors, patterns and size range for every masculine figure . . . for Easter wearing and after. The finest in tailoring is featured throughout, in new Window Pane, Jumbo Checks, Muted Tones and Brighter Tones to suit every taste. Priced from $95.00

The finest collection of Co-Ordinates that we have ever had the privilege of showing are yours in fashion's newest colors, patterns. Fabrics of light weight for spring wearing. Jackets and Slacks from $95.00

W&J WILSON
LIMITED

1221 Government Street — Opp. the Post Office — 383-7177

Store Hours: 9 a.m. - 5:30 p.m. Closed All Day Wednesday

Gaglardi Case 'Up to Voters'

Premier Bennett said Friday he will take the Gaglardi affair to the "last court" — the people — "in due course" but promised an investigation "if any person makes charges."

The premier did not tell the legislature why he accepted the resignation of Mr. Gaglardi and as a result the New Democrats joined the Liberals in demanding a judicial inquiry into the case.

"If any person makes a charge it will be investigated, make no mistake," said the premier. "But so far no charges have been made."

Alan Macfarlane (L — Oak Bay) said there had been charges and there was now "a body of evidence from which you can infer misconduct."

Opposition Leader Strachan led off the brief low-keyed debate by demanding an explanation for the resignation.

ABSENT FRIDAY

Mr. Gaglardi resigned March 21 after controversy over land deals by his sons and the use of his government plane by relatives had mushroomed through the session. He was not in the legislature Friday but had made a brief appearance Thursday.

The entire discussion lasted only 35 minutes and the highways department estimates of $120,512,000 passed in a little more than two hours.

The premier defended Mr. Gaglardi's road-building record and several times said he was taking "full responsibility" for keeping the minister in the cabinet as a minister without portfolio.

Mr. Macfarlane repeated previous Liberal demands for an inquiry and Alex Macdonald (NDP — Vancouver East) added the NDP's voice to the call in the wake of the premier's statement.

Mr. Strachan had called for the inquiry if the premier failed to give a satisfactory explanation of the resignation.

'UNCERTAINTY'

"So long as the premier will not give the public the facts, so long as he will not give us an explanation . . . there will be grave uncertainty in the province regarding the minister's resignation," he said.

"There is no dispute about the misconduct of the minister so far as it is known to the house," he said.

"The minister earlier in the session sought to justify his conduct. He told the house a fantastic tale of burglary, bugging and bribery, all of it unsubstantiated, all of it irrelevant and all of it now quite forgotten."

"The only question is, what should the judgment of the house be? Is the house prepared to condone what happened?" asked Mr. Strachan.

"We in the official opposition cannot and we have been told that some members of the government will not . . . "The government has thumbed its nose at parliamentary tradition. It has thumbed its nose at the house," said Mr. Strachan.

Premier Bennett said he knew "right well' his responsibility to the people and the legislature.

"Oftentimes we have to run counter to public opinion in the public interest . . . that is the duty of the premier."

He spoke of the "full information" that the premier has access to by virtue of his position and the relation that information has to the task of making decisions, and the duty of nominating men for offices.

"When we were first elected we had a small group to select from . . . and we are thankful for the men we had . . .

"In the former minister of highways B.C. had and has an outstanding citizen," he said, recalling that Mr. Gaglardi had come from an immigrant family.

The premier said that Mr. Gaglardi is a man of "tremendous energy and ability" but acknowledged that he was not comfortable in the legislative setting.

"He is a man of action . . . He likes to get things done."

The premier then went on to say that nobody is perfect, not himself, nor the leader of the opposition.

"God . . . thank God . . . did not give all the talent . . . ability . . . to any one person," he said.

NONE GREATER?

"In balance, B.C., Canada and perhaps the world have never had a greater minister of highways," he said.

No matter what the critics say, he added "history will speak in a loud voice to give him proper recognition." He recalled that many times he had pressed Mr. Gaglardi to take a holiday but always the minister stayed on the job.

"I will never stand . . . to let his name go down in the mud.

"If any person makes charges, they will be investigated, make no mistake. But so far no charges have been made."

The premier said that Alex Macdonald (NDP—Vancouver East) had been "very careful" not to make any charges against the minister and asked the NDP member if it wasn't so.

Mr. Macdonald did not argue the point.

The premier stressed that Mr. Gaglardi had not said that health was his reason for resigning.

"That was my opinion," said Mr. Bennett.

NO REASONS

He recalled the day of the resignation, saying that Mr. Gaglardi had gone to his office at 1:10 p.m. and told him he wished to resign. He didn't give reasons, the premier said.

"I then asked him . . . pressed him . . . to act as minister without portfolio and to serve on the harbors board.

"I accept full responsibility . . . for the members of this party . . . for the members in this legislature in all parties . . . before the gaze and judgement of the people of British Columbia who are a last court . . .

"In due course all actions of the premier are submitted to that court."

He said he was "anxious" to uphold "government by consent."

"As premier I take full responsibility . . . I couldn't dodge it if I wished."

He ended with: "There is no further statement that I could give . . . that is the complete statement."

CHARGES EXIST

Mr. Macfarlane said it was not true that no charges had been made against the minister.

"There is a body of evidence brought forward in many places which throws very heavy suspicion on the actions of the minister of highways.

"No premier can ignore the facts as they appear.

"The only proper and responsible thing to do is to submit all those facts to an independent judicial inquiry and let that independent inquiry prove guilt or innocence and once and for all dispose of this matter.

Mr. Macfarlane said he resented the "constant argument that we have to excuse the minister because he's been a good road builder."

Nobody disputes that, he said, but "that's not the issue."

"The issue is the question of morality in public office . . . if some of the evidence has validity then it goes even deeper, to a question of misconduct in office."

INQUIRY FEARED?

"If this government feels it has a clean, clear record, why does it fear placing it before an inquiry?

"Why subject the minister to the pain and anguish of a public debate?" he asked, suggesting an inquiry would be the kindest thing for Mr. Gaglardi and his family.

Mr. Macfarlane said Premier Bennett's reference to the people as "the last court" was not good enough.

"You won't go to the people on the facts, — you'll go on the story that this little man has given his heart, his sweat, to building good roads."

Interrupted by a backbench government MLA who said there were no charges, Mr. Macfarlane shot back:

"There were specific charges . . . there is a body of evidence from which you can infer misconduct."

VISIT to Canada this month will be made by George Brown, who quit the cabinet after splitting with Prime Minister Wilson, has been invited as guest speaker at the National Newspaper Awards dinner April 20 under the auspices of the Toronto Men's Press Club. He will also visit New York and Washington.

Sod-Turning Sunday

A sod-turning ceremony for the new community services building at St. Aidan's United Church will be conducted by the minister, Rev. A. G. McLeod, Sunday at 11:30 a.m.

Attending will be members of the session, the stewards, women's auxiliary, AOTS, CGIT, Explorers, Scouts and Wolf Cubs.

'MIRE OF BUREAUCRACY'

SOCRED REBELS RAP BCHIS DELAY

Three Social Credit backbenchers Friday night slammed the government for delay in hospital construction.

Don Phillips (SC—South Peace) said the province's hospital construction is "floundering in a mire of bureaucracy."

He said the delays were "a slam against the whole government" but made clear he wasn't attacking ailing and absent Health Minister Wesley Black.

He said he was tired of the "run-around" from the department and called it "a big old octupus."

"If this department were in private enterprise it wouldn't last five minutes," he charged.

Attorney-General Bonner said a standard plan system might speed up hospital construction in smaller communities.

Dr. H. R. McDiarmid (SC—Alberni) backed the stand and endorsed speed-up changes in department rules.

Willis Jefcoat (SC—Shuswap) said he was "afraid to go home" after receiving a letter from his constituency Friday informing him that BCHIS could not survey the Salmon Arm hospital to determine efficiency and adequacy for the next three years.

A storm of protest would be awaiting him on his arrival home, he indicated.

$100 for Hit-Run

Gordon Hodges, 204 Government St., was fined $100 in central court Friday for failing to remain at the scene of an accident.

He struck a parked car at Halfway House on Esquimalt Road March 5 and left the scene.

The Canadian Mental Health Association
and the
Victoria Junior Chamber of Commerce
wish to thank the following for their support in our recent Mystery Auction:

The Daily Colonist
The Victoria Daily Times
CKDA Radio
CFAX Radio
CJVI Radio
Victoria Labour Council
Standard Furniture
Mrs. Peggy Walton Packard
Lunds Auctioneers
McDonald's Furniture
Island Distribution Services
Olympic Signs
Leader Publishing Company
Mr. Wall
Mr. Bellward
Margo's Beauty Studio Boutique
Shelbourne Plaza Drugs
Peoples Credit Jewellers
B.A. Service — Shelbourne
Saunders & Hitchman
Totem Travel Bureau

BARGAIN PRICES!

HEARING AID USERS! "SAVE MONEY"

Factory-fresh Hearing Aid Batteries

	Reg. Price	Our Price
6 pack RM 675	$2.40	$1.50
6 pack MS 13	$2.52	$1.40
6 pack MS 76	$2.70	$1.60
6 pack MS 41	$2.52	$1.40
4 pack RM 625	$2.08	88¢
2 pack RM 401	$1.40	80¢

Many other sizes at low, low prices

QUALITY HEARING AIDS—Manufactured in Canada and U.S.A. Pensioners Special ____ $99.50

Extra discounts to all members of the Silver Threads on all other makes and models

Write, phone, or drop in and see the finest aids and accessories at the lowest prices in British Columbia.

ANDERSON RADIO & ELECTRONICS
383-5731 706 Johnson St. Victoria 383-6021

BARGAIN PRICES!

CASH
for
Mortgages and Agreements

If you have sold your home with a down payment and are carrying the balance on an agreement for sale, a first mortgage or a second mortgage with monthly payments, and you would now like to receive your balance in cash, phone 386-6175 and ask for J. DONALD SMITH. Immediate cash available.

P.S.: List your home or property with me for quick results. A phone call today will be appreciated: 25 years of real estate experience.—J.D.S.

JOHN MOLYARD AGENCIES LTD.
1964 Oak Bay Avenue

VICTORIA CABLEVISION LTD.

The Best Picture on
ALL THE CHANNELS
2 4 5 6 7 8 11 12 13
AND NOW CHANNEL 9 KCTS-TV
For Only $4.50 Per Month
FOR QUICK INSTALLATION PHONE
477-1884

When the first Volkswagens were introduced to Canada in 1952, we thought we had the perfect car.

Sixteen years and 5,428 improvements later, we think we're a little closer to the truth.

Check the Yellow Pages for the Volkswagen dealer nearest you.

SPEEDWAY MOTORS LTD., 971 Yates Street, Tel. 385-2415

Torrid Love Affair Spices Up Middle East War

IN THE MIDST OF LIONS by Smith Hempstone, Fitzhenry & Whiteside, $7.50.

Reviewed by Grant McOrmond

Readers who like their study of international affairs spiced with a dash of fiction will be delighted with Smith Hempstone's new novel, **In the Midst of Lions.** He departs here from the African settings of his previous novels to use as background the incidents of the Arab-Israeli war of 1967.

Mr. Hempstone's years as a foreign correspondent are clearly reflected in his narrative style. The pace of the action is swift, and with a few deft touches, he is able to give an unusual insight into both characters and events, while at the same time creating the local color, the very atmosphere of the Middle East.

As the action of the story moves between the poles of Arab resolution to maintain a holy war and the Jewish resolution to maintain national state and identity in the face of tremendous odds, one becomes aware of the complexity and depth of the problems creating this hostility.

By employing to the full the privileges and freedoms of fiction, Mr. Hempstone clarifies the complex issues involved in the struggle without simplifying them or offering any easy solutions.

By using a large number of characters, both Israeli and Arab, the author seems to be suggesting that at the heart of the hatred between the two races is a fundamental difference in national character.

The Arab appears to be a simple man dominated by his emotions. He uses language like a poet, but then allows himself to be deceived by taking as literal that which should be interpreted figuratively. Opposed to this rather impractical and unrealistic attitude is that of the Jews.

Years of persecution and oppression have made them realists; their national fervor and pride and cohesion surpass that of the Arabs surrounding them, but they never allow themselves to be deceived by the myths created by their own or others' propaganda. For the Arab, the machine and modern technology are both at odds with their tradition of individualism; for the Jews, the machine and technology are means skilfully used to create and maintain a homeland in what was formerly a hostile waste.

Smith Hempstone, however, does not force this view upon his readers. It is built up gradually as the rich variety of characters is seen in action.

The central figure is an American war photographer, Mike Shannon.

In the best tradition of war novels, he is involved in a torrid love affair with a beautiful Jewish girl, Rachel Lev. She, in turn, is loved by a Jewish jet pilot and by a navy frogman.

Thus it is possible for the reader to participate, through these two frustrated lovers, in the frogmen's attack on the harbor of Alexandria that effectively put the Egyptian fleet out of action, and in the Israeli air strikes against Egyptian airfields and the Golan Heights of Syria.

In the Midst of Lions tells the story of war in terms of human actions, in terms of love and loyalty and dedication. There is very little of hate revealed. Yet there emerges a clear, coherent picture of the Sinai campaign, followed by the short thrust against Jordan that won the old city of Jerusalem and the west bank of the Jordan, and the bitter fighting that wrested the Golan Heights from the Syrians.

Readers who enjoy a story full of action and suspense, with a touch of sex and sentimentality, that at the same time gives an informed and sensible insight into one of the more complex problems in international affairs, will find **In the Midst of Lions** a very satisfying novel.

Sex Repression And Laughter

COCKSURE, by Mordecai Richler; McClelland and Stewart; $5.95.

Reviewed by Donna Smyth

Take a middle-aged, Canadian WASP (White Anglo-Saxon Protestant) and place him in swinging London. Add a wife who is aggressively with it on everything from A for Apartheid to S for Sex with Ziggy.

Throw in one son, aged eight, who attends a progressive school where the Christmas pantomime is the Marquis de Sade's **Philosophy in the Bedroom.**

Combine these ingredients with Mordecai Richler's satiric pen and the result is **Cocksure,** Canada's answer to Candy.

Quiet Giggles

Cocksure begins in quiet giggles and ends with insane laughter as Richler satirizes the current compulsion in certain social circles to liberate everybody from prejudice, fear, and sexual repression. These avant-garde groups consider themselves in much the same manner as the Calvinist Elect.

They have read the latest books and they have been to the latest underground movie. They know the word; baby, they have been saved.

These are the swingers who think that Jewish people are very in and who invite a

RICHLER
. . . room at the 'in'

Negro and-or a homosexual to every party.

Their greatest fear is to be caught expressing an out-of-date opinion, attitude, or idea. Out-of-date means last summer's catchwords.

Through a clever volt-face, Richler suggests that these liberated people have created a new, much-abused, and much discriminated against minority group—the WASPS.

His hero, Mortimer Griffin, is the new martyr figure for the WASPS. Wherever Mortimer goes, people accuse him of discrimination and bigotry.

He is denounced for being anti-Semitic and also for concealing the fact that he himself is Jewish. (The answer to that paradox is the key to the novel.) His wife thinks he is repressed and prefers to emancipate herself by going to bed with Ziggy of the gorilla face and jungle armpits.

Meanwhile, the publishing house where Mortimer works is gobbled up by the sinister Star-Maker, the Hollywood androgyne, who takes a piece of slang advice literally and winds up pregnant.

Mortimer's "marvy lymph system" gains him the Star-Maker's confidence but also puts his life in danger.

Then there is Mortimer's own secret; he seems to be the only one who is not cocksure. His pursuit of sexual knowledge becomes a mad merry-go-round which stops with the voluptuous Polly whose answer astonishes even Mortimer.

Cocksure is wild, hilarious, and chilling. If you want to be with it, you should read it.

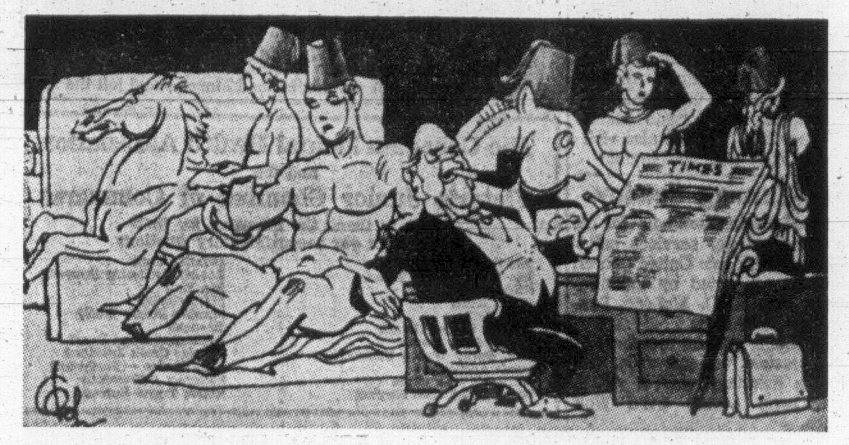

TURKISH HEADGEAR added to Elgin marbles in cartoon from Athens newspaper (1961) is critical response to British mockery of idea that marbles be returned to Greece. Merchant asks "Who wants them? Send them back to Turkey." How Elgin marbles got to England is explained in new biography reviewed at right.

NOT WITHOUT A STRUGGLE

BELONGING, by Willa Muir. Hogarth Press (Clarke, Irwin). $8.40.

Reviewed by David S. Thatcher

For poet, critic and novelist Edwin Muir (1887-1959), introspection was not a morbid or wasteful activity.

On the contrary, the great sin was "to let everything go past in a sort of dream or stupor, aware neither of oneself nor of the world."

In 1938, his happiness at its lowest ebb for 20 years, he began to take stock of himself, to retrace the path of his life:

"I went over my life like a man who after travelling a long, featureless road suddenly realizes that, at this point or that, he had noticed almost without knowing it, with the corner of his eye, some extraordinary object, some rare treasure, yet in his sleep-walking had gone on, consciously aware only of the blank road flowing beneath his feet."

The result was his beautiful and moving **The Story and the Fable** (1940), in which the story of his life—its surface happenings—was counter-pointed against the fable or the archetypal pattern it illustrated.

The fable of Muir's life, as he saw with increasing clarity, was the loss of Eden, the Fall, and the Redemption through recovery of Lover and Immortality.

In 1954 **The Story and the Fable,** with several revisions and the addition of seven new chapters to bring it up to date, was issued under the title of **An Autobiography,** one of the great autobiographies of this century.

A farmer's son born in the remote Orkneys, Muir learnt as a child to make no great distinction between the ordinary and the fabulous: the legends, myths, superstitions of the island people helped to nourish his imagination, and to provide an unfailing source of suggestive material when he turned, at the late age of 35, to the serious writing of poetry.

Bone Factory

His family moved to Glasgow when he was 14, and he never again had any formal schooling. What he saw walking through the Glasgow slums filled him with a sense of degradation. Muir helped to support his family by taking a number of poorly-paid office jobs.

One of these was a two-year stint in a bone factory—his description of the conditions in this factory is heart-rending.

One by one, his parents, and two of his brothers, succumbed to the squalor and disease of Glasgow.

Appalled at "such a meaningless waste of inherited virtue," Muir looked around for something to sustain him, to alleviate his grief and anger.

A number of conversions followed, to Socialism, to Pascal, to Heine, to Nietzsche. These proved incompatible with each other, and only exacerbated his spiritual confusion.

Subject to frequent nightmares, he allowed himself to be psychoanalyzed, and after that retained a firm belief in the virtue of psychoanalysis.

His literary breakthrough came when W. R. Orage accepted some of his work for the London New Age, the most stimulating weekly of its time.

In 1919 he met and married Willa Anderson, a lecturer in a women's college in London.

Shortly afterwards, with little money and few prospects, they left for London to begin a fresh existence. Friends said the marriage wouldn't last six months, but, looking back, Muir called it "the most fortunate event in my life."

After reading his wife's memoir of him, **Belonging,** one can understand why. She believed in him before he believed in himself. It was her courage and faith that enabled him to leave a secure but unrewarding job and risk the uncertainties of a free-roaming literary life.

Thanks to her love and loyalty, her intellectual companionship and her resilient toughness, he was able to rediscover his hidden self, the self which Glasgow had all but paralyzed, and become a whole man again; her solicitude created the conditions in which his poetic genius could flower.

Above all it was her gaiety and friendliness, qualities conspicuously displayed in her book, which kept him in contact with humanity in a world whose brutal impersonality made his soul cower.

They used each other's nervous energy, in a way neither could explain, to persevere in times of hardship and personal distress.

Frank Book

Willa Muir writes with infectious verve, colloquially, with utter disdain for literary polish; this gives her book charm, an approachability, which her occasional gawky breathlessness cannot diminish.

Belonging is a frank book, and offers a picture of married life which, because of Muir's reticence, hardly appears in the **Autobiography,**

The picture of Muir which emerges only confirms the dominant impression one has of him as a shy, retiring man, but a man of unimpeachable integrity. The book emphasizes that this serenity was not won, or maintained, without a struggle.

The Muirs were an example of what Nietzsche called "good Europeans." On the advice of Janko Larvin they spent four years in Prague, because, he said, it was the centre of Europe and had the best beer and ham to be found anywhere.

They also had long spells in France, Austria, Germany and Italy, rebuffing accusations that this transient sojourning was a form of escapism.

They Suffered

Never well-off, they were forced to work very hard, writing novels, reviews, and translating from the German; they suffered as they saw Europe torn between the forces of nihilism, Nazism, Communism and "omnipotent impersonality" on one side, and "fumbling and unequipped humanity" on the other. The Muirs' experience of this crisis is vividly

MUIR
. . . conversions aplenty

brought out in **Belonging**—they became aware, for example, of the virulent anti-Semitism that flourished in Salzburg and Vienna.

"It is easy," Muir wrote, "for the false imagination to hate a whole class; it is hard for the true imagination to hate a single human being."

Belonging, on the whole, omits reference to incidents already mentioned in the **Autobiography.**

Its strength, as well as its weakness, is in the wealth of detail about people, places and things: sometimes these details fill in the shadowy background of certain periods of their lives, the five months they spent in Cambridge in 1948, for instance, but much of the detail is obtrusive, and obscures the main current of the story.

On occasion Mrs. Muir's memory plays her false, as when she says that the Jewish quarter of Vienna is the Fourth District (it is the Second).

The most fascinating part of **Belonging** is its evocation of Europe in turmoil; the most valuable and informative are the three final chapters which cover the years unmentioned in the **Autobiography**—1950-1959, the last nine years of Muir's life.

Loved by Students

They tell of Muir's activity as Warden of Newbattle Abbey College, Scotland, where the students loved him as much as their counterparts in Europe had done when Muir was teaching for the British Council; of his meetings, with American poets such as Frost, MacLeish and Lowell (when he was Visiting Professor of Poetry at Harvard), and of his twilight years spent in a small cottage eight miles from Cambridge, the university which, in the summer of 1958, conferred on this quiet, unassuming man the honorary degree of Doctor of Letters.

Neither as a poet, nor as a critic, does Muir stand in the centre of the Twentieth Century movement in literature: his simple, unallusive, monochrome verse is an attempt to articulate his experience of life in terms of archetypal myth and symbol—in many ways, particularly in his concern with childhood, he is the heir of Blake and Wordsworth. As a critic, he has not been very influential: he eschews that watch-committee vigilance and preoccupation with evaluations and placings so characteristic of modern literary inquisition.

His voice, as a critic, is one of relaxed sanity, of generosity, of enjoyment, all three rather unfashionable at the moment.

But it would be unfortunate if the work of this man was allowed to fall into oblivion.

It may be hoped that **Belonging,** readable and entertaining as it is for its own sake, will persuade its readers to explore Muir's work for themselves: for of him it might be said, in the words of his own poem on Milton, "his unblinded eyes —Saw far and near the fields of Paradise."

Anthology

All we who make
Things transitory and good
Cannot but take
When walking in a wood
Pleasure in everything
And the maker's solicitude,
Knowing the delicacy
Of bringing shape to birth.
To fashion the transitory
We gave and took the ring
And pledged ourselves to earth.

—Edwin Muir, 1887-1959.

'Last Free Bird' For All Ages

An unusual and eloquent protest against pollution of air and water is a picture book for all ages entitled **The Last Free Bird,** (Prentice-Hall, $5.95). Words by A. Harris Stone support Sheila Heins' colorful illustrations of a countryside before the people "came and came and spilled and spewed" and then of a blighted land where only one bird is left to tell the tale.

Poor Elgin! He Picked Up The Marbles but Lost All

LORD ELGIN AND THE MARBLES, by William St. Clair; Oxford University Press.

Reviewed by Peter L. Smith

One can argue that the glories of the Athenian Acropolis should not reside in the British Museum, but one can hardly fail to sympathize with the unlucky Scottish peer who undertook the project of removal.

His zealous private crusade to bestow "some benefit on the progress of taste in England" led him to seek an appointment in 1799 as British Ambassador in Constantinople.

The next 17 years brought about the fulfilment of his dream and the destruction of his personal life.

It is strange that Lord Elgin has never been the subject of a full biography: few careers have been more packed with triumph, disaster, and controversy.

In this excellent study, William St. Clair has wisely chosen only that period in Elgin's life that is unified by his obsessive desire to secure the Marbles.

With admirable scholarship and a lively use of contemporary material (including the gay and gossipy letters of the first Lady Elgin), St. Clair has presented a fair and thoroughly sympathetic account of a fascinating man and an extraordinary action.

Lost His Fortune

Poor Elgin! The venture cost him his fortune (£74,240!), his political career, his personal liberty, his first wife (divorced after degrading scandal), his health, even his appearance (cruelly disfigured by skin disease). Attacked by malicious enemies, reviled by Byron, Elgin seems to have been hounded by the Furies of the Acropolis. Yet he emerges from this book as the battered martyr to a cause that was at least defensible, and perhaps fully justified.

St. Clair feels that the question of the return of the Elgin Marbles to Greece is a "barren controversy" that is irrelevant to his account.

But he does take pains to refute the arguments of the Byronic sentimentalists who have failed to recognize Elgin's love for the Parthenon and his desperate concern for the physical survival of its sculptures.

Plans Revised

The original purpose had been merely to bring sketches and plaster casts to Britain; on learning of the depredation in progress, Elgin was forced to revise his plans.

Though it is painful to read of the actual defacing of the Parthenon by Elgin's agents, at least the purpose was constructive.

It is much more painful to receive from an eye-witness the picture of a British naval officer, "standing upon the base of one of the Caryatids, clinging with his left arm round the columns, while his right hand, provided with a hard and heavy pebble, was endeavoring to knock off the only remaining nose of those six beautifully sculptured statues."

Destruction

St. Clair's evidence makes it clear that Elgin saved these sculptures from wanton destruction by barbarous tourists or dispersal into private European collections. His legal position was sound; his aim, if Quixotic, was remarkably altruistic.

Among the most interesting sections in the book is the account of the esthetic reaction in England after the sculptures began to be displayed in 1807. Painters, poets, politicians all joined in the controversy. Despite the unanimous rapture of professional artists, there was an astonishing lack of official gratitude to Elgin and a depressing delay in acquiring the Marbles for the British people.

Only partly repaid for his expenses and denied a British peerage, Elgin was to enjoy a gloomy triumph and a clouded reputation in posterity.

He Knew China 40 Years

MY PLEASURES AND PALACES, by Harry Hussey. Doubleday, $7.95, 384 pages.

This is a discursive account of the author's life, concentrating particularly on his experiences in China as an architectural consultant. The first chapters provide an interesting account of a self-made man's rise from poverty to wealth and education, changes which made little difference to his genuine and rather charming simplicity.

These memoirs take the form of a long letter to the writer's grandson, though he drops his direct address to the boy once he has explained how their forbears come to Port Dover from the United States and after he has described his early life in that small Ontario township.

Yet the rest of the book is in the same leisurely, colloquial style. Mr. Hussey presents his life with an unaffected modesty and he is obviously a good man, but this is a personal account.

RENAULT
Available With Automatic Trans.

1968 FACTORY-FRESH RENAULTS PRICED FROM $1798

See the Brian Holley Grand Prix for sport cars at Western Speedway Sunday, April 14th

Brian Holley MOTORS LTD.
Just Down from 'Royal' Theatre
750 Broughton 384-1161
Open Week Nights Till 9 p.m.

PANDORA'S BOX GALLERY
April 6-25, Paintings, Drawings from Montreal
DENNIS LUKAS
(Now Painting in Spain on a Canada Council Grant)
Also on view at this time, silk screen paintings by Inga Baumbach, Victoria.
GALLERY HOURS: 11-5 DAILY, CLOSED SUNDAY
ALSO SATURDAY EVENING 7-10
1208 WHARF, VICTORIA 386-8211

● REAL ESTATE—WANTED

Many home owners last month were made happy by our service. If you want action call
J. C. ALLAN—384-0531
HAGAR & SWAYNE LTD.
Realtors — 610 Yates St.

VICTORIA DENTURE CLINIC
Suite 216, 895 Fort Street • Phone 386-8031
Offering a complete professional denture service under the care of fully-qualified and licensed dentists.
ACADEMY OF DENTISTRY
A non-profit society sponsored by the College of Dental Surgeons of British Columbia
GEORGIA MEDICAL-DENTAL BUILDING, 925 WEST GEORGIA STREET, VANCOUVER 1, B.C.

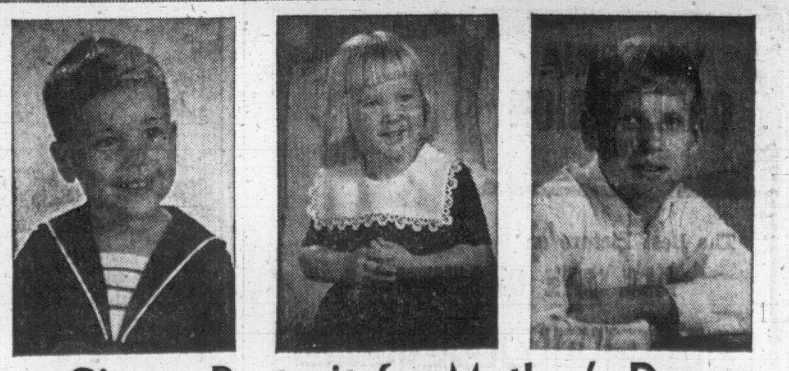

Give a Portrait for Mother's Day
Mothers and grandmothers both love portraits of the youngsters—but Mother's Day is closer than you think! Phone now to arrange a sitting with Svendsen,
the specialist in child portraits.
1171 Newport Ave. SVENDSEN 384-2512

THIS WEEK

Tale of Two Canadians

By AL FORREST

Liberals this week gave Prime Minister Pearson a farewell kiss and another era was over.

They showered him with well-deserved honors, including a tiny white Scottish terrier puppy to keep watch over him in retirement.

Mr. Pearson told the convention: "I was worrying what I would do when taking my morning constitutional if I met Mr. Diefenbaker and I didn't have a dog."

Can you picture it?

Citizens John Diefenbaker and Mike Pearson, huddled against the cold, straining on leashes, tipping hats as they pass.

Jolly, indeed.

●

And it was only fitting that the two names were intertwined in the closing moments of Mr. Pearson's last hurrah.

For, when history deals with the Twentieth Century, it will discuss the Mackenzie King years, the St. Laurent interregnum and the incredible decade of Pearson and Dief.

●

And how strange that two so different should be so inseparably linked for all time.

Diefenbaker, the man of politics and power, and Pearson, the man of negotation and quiet diplomacy.

The one scoring the greatest political triumph in Canadian history and the other unable to lead his party to a majority victory.

The one turning his government into a complete shambles and the other moving forward from point to point quietly and effectively until he had built up a legislative record seldom matched.

Diefenbaker big and gruff and impressive even when he was being rather stupid. Pearson, always calm, always ready to see all sides of an issue.

When Diefenbaker was in office he was never so tall that he could escape the determined attack of his rival. And Pearson in office was constantly chagrined that he had to devote most of his energy reacting to the Diefenbaker onslaught.

Dief was probably the best opposition leader the country ever had—certainly he was the worst prime minister. Pearson will rank as among the best.

●

They were even opposites in the way they chose to leave . . . Pearson this week, with dignity, stepping down when he felt his time had come.

Diefenbaker, however, rejected the cheers and gratitude of his party, prefering instead to fight to the end and find his solace in the martyrdom he seemed to crave and thrive upon.

Both men left their stamp on the nation but it is not two separate stamps. It is the Dief-Pearson stamp of ten years of thrust and counter thrust.

The intriguing historical footnote, as the era ends, is the unanswered question: Do the two men really hate each other? Do they like each other? Do they really, deep-down, like each other?

Friendship wouldn't be easy, certainly, for they constantly frustrated each other's desire for total success. They slugged

IN TEN WILD YEARS there was no escape from each other Prime Minister Pearson and former prime minister Diefenbaker discovered. One rumor has it that they were good friends but others doubt it.

at each other so hard and so long that in the end they both fell and neither scored a clear victory.

It is possible that, like boxers, they developed a genuine bond resulting from so long a confrontation?

It seems probable.

But, no matter how warmly they may feel personally toward each other, they must tonight both be looking at the prospect of eternal wedlock in history with considerable exasperation.

●

The Peanuts cartoon Charlie Brown's All-Stars starts on Channel 12 at 8:30 p.m. It's a rerun.

●

There's nothing official about these odds, but here's the way I'd bet in Monday's Academy Award telecast which starts at 7 p.m.

BEST PICTURE	Odds
Guess Who's Coming to Dinner	1-1
Bonnie and Clyde	8-5
The Graduate	2-1
In The Heat of the Night	4-1
Dr. Dolittle	12-1

Here are the odds I'd quote for the Academy Awards, scheduled to be telecast at 7 p.m. Monday.

BEST ACTOR	Odds
Spencer Tracy (Dinner)	3-5
Warren Beatty (Clyde)	2-1
Rod Steiger (Heat)	2-1
Paul Newman (Cool Hand Luke)	6-1
Dustin Hoffman (Graduate)	10-1

Mike Nichols is 4-5 to be named best director and if **Dame Edith Sitwell** isn't voted best actress for The Whisperers it is only because she's British and Hollywood is revolting.

—Photo by William John.

HE'S MY KIND OF MAN thinks Belinda (Jennifer Wyatt) who finds herself strongly attracted to the man her husband has set to watch her. The scene is from The Public Eye, one half of an entertaining double bill opening 8:15 p.m. tonight at Langham Court Theatre. Stanley Bowles plays the man, Julian Christoforeau, in this Pygmalion-like story of a husband's attempt to make a vulgar girl into his ideal wife.

Professional Actors Eyed To Push the Standards Up

By AUDREY JOHNSON

The art and craft of theatre, even when a subject for a fine arts degree, need not be confined to the perimeter of University of Victoria's ring road, says Ralph Allen.

Indeed, the university's theatre division which he comes from Pittsburgh to head is likely to exert a powerful influence in the community, if all Dr. Allen's tentative ideas are put into practice.

Moving university theatre out into the community; incorporating the best local actors with student and faculty actors for all productions; possibly bringing Canadian and other professional actors of note to the city to assist by precept, in pushing up the performance standard.

These were some of the ideas put forward by Dr. Allen when he talked with me during a flying visit this week.

Here for talks with School of Fine Arts head Peter Garvie, acting chairman Carl Hare, and other Uvic authorities, he stressed that no official policies have been laid down as yet.

VIEWPOINTS

What he was expressing were his personal viewpoints on the functions of a university theatre division and its relationship to the community.

But his broad and distinguished background, and his major success in the field at the age of 34, leaves little room for doubt that his concepts will prevail.

Dr. Allen has been director of the University of Pittsburgh Theatre since 1963. Before going to Pittsburgh he taught at Yale University while holding a graduate fellowship in playwriting.

He received his doctorate from Yale in 1960.

"We have searched for two years to find a theatre chairman, and in Dr. Allen we believe we have found exactly the right man," comments Professor Garvie.

WIDE INTERESTS

"His gifts as scholar, director, and administrator are warmly praised by all who know him, and he is a person of exceptionally wide interests and sympathies."

The excitement inherent in the challenge of working in a new university where everything is developing was the principal lure that brought Dr. Allen from Pittsburgh to Victoria.

He sees this as a community with exactly the right tempo and general endowment for a rich growth in the fine arts.

Still another important factor in his decision is his respect and admiration for Professor Garvie.

"I got to know him well during our several conversations that lead to my appointment," he says, "and I have nothing but admiration for the keenness of his taste and perception.

Determined to Be The Very Best In All Canada

TAKES MONEY

"We are all united in our determination to make this the finest theatre division of any university in Canada," Dr. Allen says emphatically.

It will take time, he admits. Also it will take money.

He is outspoken concerning the fact that a theatre division, to be worth anything, cannot be maintained in a financial straightjacket.

The distance and range one can encompass with makeshifts and a severely restricted budget is limited indeed, he points out.

"It is essential that we develop a graduate program as soon as possible in order to attract students here from all over Canada," he says. "A graduate program that would offer challenging master's and Ph.D. courses is what I envision, with students coming from the United States—even England—as well as Canada. Why not?"

NEXT SEMESTER

The theatre faculty will be nearly doubled by next semester, according to Dr. Allen. Among those added to the roster will be a theatre designer. In fact, negotiations were under way last weekend with a top American theatre and industrial engineer.

Dr. Allen outlined proposals for the theatre division to produce a program of four plays next season, possibly beginning with Shakespeare.

In addition there would be workshop productions to give the students as widely diversified an experience as possible.

Although he is the author of several published papers on theatre history, as well as (with John Gassner) a two-volume text, "Theatre and Drama in the Making," has been editor for four years of Theatre Survey, a magazine of theatre history, Dr. Allen is far from being purely a theatre academic.

He has done quite a bit of acting, but particularly he has directed plays, both professionally and in the university context.

DOTES ON HOCKEY

He also dotes on hockey and wondered, rather wistfully, if Victoria might get back into professional hockey.

"In fact the only thing that made me think twice about coming was having to leave Pittsburgh just as they got an NHL franchise," he grins.

Dr. Allen actually first visited Victoria on a holiday four years ago.

"I saw a British music hall-type show at an interesting little theatre," he recalls. "Is the theatre still there?"

We identified the show as Jerry Gosley's Smile Show and discussed the fact that the theatre—Langham Court—belongs to Victoria Theatre Guild.

"Wonderful," he commented. "I would very much like to see the theatre again."

With his actress wife, Harriet, who also teaches at university level, Dr. Allen will take up his career at the University of Victoria in July.

Discussing the Score

Soloists who are to appear with Victoria Symphony Orchestra and Victoria Choral Society, Sunday and Monday, met at the School of Music, Friday, for a preliminary run-through before the evening's full rehearsal of the Mozart Requiem and Haydn Lord Nelson Mass. Symphony conductor Laszlo Gati (left) discusses the scores with (left to right) Gloria Doubleday, Vancouver, coloratura contralto; Maurice Brown, Toronto, bass; Audrey Farnell, Vancouver, soprano, and seated at the piano, Rodney Webster, chorus master and pianist Winifred Scott.

Students Compete For Awards

A superb program that will feature six of this city's finest professional musicians and two exceptional students, takes place Tuesday in the Education-Arts lecture theatre, University of Victoria.

This special concert is for the purpose of endowing scholarhips at the University of Victoria School of Music in the names of Dr. and Mrs. Malcolm G. Taylor.

A Handel Sonata for oboe and continuo, performed by Ian Franklin and Hugh McLean will open the program and Mr. McLean will play three pieces for harpsichord by Rameau.

Woolco

BARGAIN SPREE

Toddlers Dresses
With puffed sleeves — round white collar — pleats fall from yoke, back and front — sheer printed cotton — in pink and green sizes 1 to 3 ..... 3.47
Infants' Wear

Boys' Play Pants
Half boxer waist — two side slit pockets — tough sanforized fabric — in colours of blue, gold, green, sizes 4 to 6 very cute on 2.95
Children's Wear

Boys' Shirts
Button down collar — short sleeves — easy to launder which is ideal for summer — sateen poplin material — in colours blue, gold, green, yellow, sizes 4 to 6 ..... 1.38
Children's Wear

Panty Hose
Seamless stretch panty nylons — one piece garment — combining panty and sheerest stocking — in light and dark shades to choose from. Sizes S, M, L 1.47
Hosiery

Dream Lift Bras
Stretch sides for comfort — with lace trim — sizes 32A to 36C — in colours of white, yellow, blue, beige to choose from 5.95
Foundations

Shirt Nick
The shirt that grew 34 inches long — sleeveless — with regular collar and ruffled jabot front — come in cotton prints, floral, stripes and dots —sizes 10 to 16 ..... 2.87
Ladies' Wear

Ladies' Slims
Full waist band — side zipped — tapered leg — assorted colours—sizes 10 to 18. Ideal for the summer 1.37
Ladies' Wear

Men's Sleeveless Surf Shirts
Jockey brand — choose from blue, black and white — sizes S, M, L — Ideal for the summer on the beach— wash up lovely ..... 3 for $3

Boys' Hopsack Casuals
Low rise — slim legs — Canadian made — choose from beige, gold, blue and orange — sizes 8 to 16 — a very smart looking pant 2.99
Boys' Wear

Shampoo
Woodbury's golden rich shampoo — gives a rich cleansing lather — 13.5-oz. bottle— get some today and try this lovely shampoo only ..... .83
Drugs

Agarol
A gentle family laxative — 15 fl. oz. bottle — get some today and have some on hand ..... .99
Drugs

Band-Aids
60 assorted plastic bandages for minor cuts and bruises — have some some handy always ..... .56
Drugs

Dryad Deodorant
by Jergens — family size spray deodorant — 7-oz. size — a great value here ..... .98
Drugs

Crest Toothpastes
Mint or regular for cavity prevention — proven to work — in a 8.3-oz. super tube 1.09
Drugs

A GREAT WOOLCO VALUE!

8 P.M. SUPER SPECIAL
Galpern's
Marshmallow Eggs
Marshmallow egg is covered in delicious chocolate and gaily decorated — a great buy.
Limit of 5 to Customer
.13 each
Candy Dept.

Tea Pot Set
Lovely English china tea service — floral design with gold trim — a gift sugestion for Mother's Day — it is already boxed for gift wrap 3.96
Housewares

3-pce. Kitchen Set
Kitchen towel — pot holder — dish cloth — terry toweling — kitchen motive and floral designs to choose from — gift suggestion for Mother's Day 1.54
Yard Goods

Vinyl Place Mats
Foam back — heat resistant — approximately size 12-18 — all over design in a variety of colours to choose from — set of 4 ..... 1.51
Yard Goods

Luncheon Set
Lovely four decorative place mats with contrasting napkins — protect your table — add beauty and colour to your dining area 3.29
Yard Goods

Boxed Towels
2 hand towels — 2 wash cloths — fluffy terry towelling in the newest colours to mix and match for your bathroom 3.14
Linen Dept.

Pillow Cases
Embroidered percale pillow cases — one pair nicely boxed ready for wrapping — completely washable — pretty pink and blue to choose from 2.97
Linen Dept.

Cotton Homespun Bedspread
Completely washable 72"x105" — beige colouring with multi stripes — ideal bedspread throw — buy an extra bedspread for matching drapes 7.76
Bedding Dept.

Chocolate Bunny
This chocolate bunny weighs ½-lb. — a delicious treat and a favorite Easter gift with the children ..... .67
Candy Dept.

11-oz. Chocolate Rabbit
This huge rabbit would make an ideal Easter Treat for your youngsters. It is decorated in red or blue ribbon. Canada's finest pure milk chocolate 1.66
Candy Dept.

Easterland Trio
This trio of chocolate animals will add an exciting touch to Easter for your child. Pure milk chocolate — 6½-ozs. ..... .88
Candy Dept.

Easter Baskets
Colourful baskets made of woven wood— a traditional Easter gift for your child for only ..... .23
Candy Dept.

Grass
For those who prefer to make their own gift. This cellophanic grass is a must. So buy at this low price of only ..... .23
Candy Dept.

13-oz. Bunny
Chocolate bunny wrapped in a gaily decorated box. An ideal treat for your children on Easter morning 1.96
Candy Dept.

12-oz. Chocolate Rabbit
This hollow rabbit is made from Neilson's creamy smooth milk chocolate. It comes in a gaily decorated package — get one today and please someone 1.66

Personal Shopping Only, Please! Shop Early While Quantities Last!

Open Daily 'Til 10 p.m.

6½-oz. Rabbit—Here is an excellent gift for your child at Easter. This hollow rabbit is made from Neilson's fine milk chocolate. Get one today ..... .88 Candy Dept.

Open a Charge-It Account

TOWN AND COUNTRY SHOPPING CENTRE, DOUGLAS ST. AND SAANICH RD.

Russ Sailors Keep It Gay

Genuine working members of the Soviet navy — singers, dancers and instrumentalists — under a dynamic, highly gifted conductor, Boris Dobedinsky, will present one of their breath-taking performances at Memorial Arena Monday.

Their first appearance in North America will follow spectacular successes in Britain and one or two European cities where critics called upon their most superlative phrases to acclaim the ensemble.

They are said to be fully the equal of the famed Red Army Chorus, the only difference being that their songs are naturally gayer than much of the Red Army repertoire.

Old sailors' songs such as The Cold Waves Lap, The Old Daria and Salted Water are typical of life on the high seas. But there are also marching songs such as Kravchenko and Homecoming and a number of folk songs.

The virtuosic dances staged by Georgy Davydov, an outstanding choreographer of the U.S.S.R. will be performed with bravura and an unparalleled athletic virtuosity..

The high-spirited program, latest of the impressive ensembles from the U.S.S.R. which have included the Moiseyev Dancers, the Bolshoi and the Red Army group, will take the Memorial Arena stage at 8:30 p.m. Monday.

OPENING the expanded World Adventure Tours film series next October will be Hjordis Kittel Parker, Norwegian-born traveller who will provide the commentary on her new all color travel film entitled Norse Adventure, which ranges from the Ice Age up to the present time. The series will consist of nine events at the McPherson Playhouse with two showins at 6 p.m. and 8:30 p.m. Orders and renewals for season tickets are now being accepted at McPherson Playhouse box office.

Festival Countdown Starts

It is only two weeks now until that "great getting-up morning" dawns for hundreds of music students, teachers, adjudicators, office and halls staff involved in the Greater Victoria Music Festival.

At 9 a.m. on Monday, April 22, sessions for piano, vocal and accordion will get under way simultaneously in four separate halls.

Ten days later the festival will end with a schools honor performance at Central Junior Secondary School, May 3.

Centres for sessions are the same as last year, including the Youth Room and Fellowship Hall of First United Church, St. John's Memorial Hall, Metropolitan United Assembly Hall, Central and Oak Bay Junior Secondary auditoriums and Sir James Douglas School auditorium.

TWO FROM U.K.

There will be altogether nine entries. Two are from Britain, the rest from the United States and Canada.

The two Canadians on the panel are Shirley Nalevykine, folk dance adjudicator, and Tom Kerr who will judge the big speech arts section.

Mr. Kerr, who holds a speech diploma form the Trinity College, London, is one of British Columbia's most brilliant and successful stage directors. He has won Dominion Drama Festival finals' citations as best director and was named assistant to Sir Tyrone Guthrie in 1965, to produce the Parliament Hill centennial special.

Piano classes will be divided between two centres this year, with two adjudicators.

Senior piano adjudicator is noted English pianist Joseph Cooper, well known for his many concert stage, radio and television recitals and appearances at the Royal Albert and Royal Festival halls.

He and Trevor Anthony, FRAM, the vocal adjudicator, are members of the Canadian Federation of Music Festivals chain.

ENTERTAINMENT CALENDAR

TONIGHT, 8:15 p.m. through April 13, Langham Court Theatre: Victoria Theatre Guild presents the Peter Shaffer play duo, The Private Ear, The Public Eye. Directed by Edna Kowalchuk. Box office, Eaton's Ticket Centre.

★ ★ ★

Sunday, April 7, 3 p.m., Monday, April 8, 8:30 p.m., Royal Theatre: Victoria Symphony Orchestra performing Choral Society performaning Mozart, Requiem, and Haydn, Lord Nelson Mass. Conductor, Laszlo Gati.

★ ★ ★

Monday, April 8, 8:30 p.m., Memorial Arena: Soviet Navy Ensemble: Chorus, orchestra and dancers. Box office. Kent's Ltd., Fort Street.

★ ★ ★

Friday, April 12 through April 20, 8:30 p.m., McPherson Playhouse: Bastion Theatre presents The Innocents, directed by Peter Brockington.

★ ★ ★

Saturday, April 13, 8 p.m., Memorial Arena: The Byrds, leading American rock 'n roll group.

★ ★ ★

Monday, April 15 through Saturday, April 20, 2 p.m., McPherson Playhouse: Children's musical, Please Don't Sneeze. Bastion Theatre presentation.

DINING WITH A DIFFERENCE
Gay Nineties Spare Rib House
WHERE KEN PEAKER PLAYS NIGHTLY
LULU-BELLE — WORLD FAMOUS SPARE RIBS
825 Burdett CHERRY BANK HOTEL 385-5380

HARRY PEDERSON, Noted Oceanographer and Photographer, Presents In Person
THE BAHAMAS FROM TOP TO BOTTOM
It's easy to make friends with the Bahamian people, but how do you hobnob with the denizens of the deep?
See and hear Mr. Pederson as he brings a warm, friendly and witty account of this veritable wonderland—the colorful islands of the Bahamas—along the shores and beneath the seas.
OAK BAY JUNIOR SECONDARY SCHOOL
SATURDAY, APRIL 6 — 8:00 P.M.
ADULTS, $1.00 — STUDENTS 50¢
WORLD AROUND US . . .
By Greater Victoria School Board, Adult Division

Purple Onion
1037 VIEW STREET
Presents
The Sights and Sounds of
"THE MOTIFS"
SATURDAY
Chinese Menu Available
Reservations NOW:
386-0011 — 382-0222
Couples Only

A-K GEE'S WORLD Adventure Tours
By Popular Demand! Two Complete Series
Nine beautiful all-color traveltale films with THEIR PRODUCER-NARRATORS—IN PERSON
First Show: 6:00 p.m. Second Show: 8:30 p.m.
McPHERSON PLAYHOUSE
* NORSE ADVENTURE — With Hjordis Kittel Parker, Mon., Oct. 14.
* ADVENTURES IN SWITZERLAND — With Dick Reddy, Mon., Nov. 4.
* THE NEW RUSSIA — With Clay Francisco, Mon., Dec. 2.
* WINGS TO WASHINGTON — With James Metcalf, Mon., Dec. 16.
* BELGIUM — With Robert Davies, Mon., Feb. 10.
* ALASKA — With Willis Butler, Tues., March 4.
* VIVA MEXICO — With Bill Dalzell, Sat., March 22.
* THE PHILIPPINE ISLANDS — With Clifford J. Kamen, Mon., April 7.
* SOUTHERN CALIFORNIA — With Stan Midgley, Sat., April 19.
Season tickets (9 films) $11.50, $10.50, Students $7.50. Deposit $5.00, reserve a seat — balance September 3.
Now on sale at McPherson Box Office—386-6121
BE AN ARMCHAIR TRAVELLER — IT'S FUN!

Enjoy the Climax of Victoria's Greatest Musical Season!
Hear the Victoria Symphony Orchestra, under conductor and music director Laszlo Gati, and the Victoria Choral Society, directed by Rodney Webster, as they present
HAYDN'S LORD NELSON MASS and MAZART'S REQUIEM
at the Royal Theatre
3 p.m., Sunday, April 7
8:30 p.m., Monday, April 8
Tickets available at the theatre box office before each performance.

ART GALLERY
OF GREATER VICTORIA 1040 MOSS ST.
HOW THEY ARE MADE
Descriptions and Examples of 50 Techniques in Art
The Era of Rembrandt and Durer Etchings and Engravings
COMING EVENTS
1. French Auction, April 8, 8 p.m. Members and their friends. Admission: A treasure to be auctioned.
2. Children's and Students' Art Classes. Commencing April 16. Enrolment now.
3. 18th Annual Jury Show, June 11. Entry forms available April 15.
SUNDAY, 2 - 5 ADMISSION 25c
TUES. - SAT., 11-5 SUNDAYS FREE
THURS., 7:30 - 9:30 CHILDREN FREE

The McPherson Playhouse
COMING EVENTS
BOX OFFICE OPENS 10 A.M.
April 7 — OAK BAY SR. SCHOOL BAND — 2:30 p.m.
April 12-20 — THE INNOCENTS — 8:30 p.m.
April 15-20 — PLEASE DON'T SNEEZE — 2:00 p.m.
April 21 — BELMONT HIGH SCHOOL BAND — 2:30 p.m.
April 22-23 — SPRINGTIME FROLICS — 8:00 p.m.
April 24 — LEGAL FORUM — 8:30 p.m.
April 26 — FESTIVAL HIGHLIGHTS — 8:00 p.m.

DANCING TONIGHT
THIS SATURDAY FEATURING THE FAMOUS SMOOTH RHYTHMS OF GEORGE KRAELING'S 6-PCE. SEA-VIEW ROOM ORCH. Instrumentalist, 8:45 - 9:30; dancing, 9:30 - 12:30 a.m.; dining, 8:30 - 2 a.m. (optional). $4 couple.
McMorran's Res. 658-5224

CRYSTAL GARDEN
PUBLIC SWIMMING
SUNDAY
2:00 - 5:00—Public
6:30 - 8:30—Family Swim
MONDAY
12:00 - 1:00—Adults Only
1:15 - 3:15—Housewives
3:15 - 5:00 p.m.

IN CONCERT
SAT., APRIL 13
THE BYRDS
(Mr. Tamborine Man)
(Turn, Turn, Turn)
with
MOTHER TUCKER'S YELLOW DUCK
and the
CITY ZU
Show Time, 8:30 p.m.
Doors Open, 8:00 p.m.
$3.00, $3.50, $4.00
Advance Tickets
Memorial Arena
Box Office
Posters Available at Modern Sound Records

1730 ISLAND HIGHWAY
RESERVATIONS 478-2313
FEATURING
Delicious German and European Foods
Wolf's RATHSKELLER RESTAURANT
Open Daily, 4:30 to 11:00 p.m. (CLOSED MONDAYS)
DANCE SATURDAY 9 O'CLOCK
to the CAPITAL CITY FOUR

EUROPEAN DANCE
AT ITALIAN HALL, 804 Kings Road
SKYLIGHTERS ORCHESTRA
TONIGHT—9 P.M.

LANGHAM COURT THEATRE
presents
"The Private Ear, the Public Eye"
Comedy by Peter Shaffer
OPENS TONIGHT—'TIL APRIL 13, 8:15 P.M.
Tickets Eaton's Box Office Now Open
10:00 a.m. to 4:00 p.m.
ADULTS, $1.50 STUDENTS, 75¢
Monday night only, April 8th "Two for the price of one night"

The Old Innkeeper Ken Hole Presents
CANADA'S FIRST LADY OF SONG
ELEANOR COLLINS
Monday thru Saturday
Two Floor Shows Nightly:
9:30 and 12:30
Family International Buffet Dinners
Sundays, 5:30 - 8:30 p.m.
plus
travelogue film "NETHERLANDS"
Sunday, 7 p.m.
RED LION INN
Reservations, 385-3366
(Div. of D.M.D.)

CENTURY INN
The INN on Centennial Square
PERSIAN ROOM DINING LOUNGE
Featuring Terry Cain—Chanteuse
Ernie Fullerton—Accordionist
WE PAMPER PEOPLE IN THE PERSIAN ROOM
Full Course Dinners from $2.95
WE PARK YOUR CAR FREE
RESERVATIONS: 383-1151

The Net Loft
640 MONTREAL STREET
NOW OPEN DAILY
5:00 - 9:00 P.M.
FOR YOUR DINING PLEASURE
RESERVATIONS, 388-5551

LAST CALL
Last Call before summer for new session of ballroom and Latin-American classes.
Don't Delay—Phone Today!
Teenagers—Be ready for your graduation Dances! Join or special class NOW. Special Price.
ALSO — Private lessons and Saturday Party dances with live music.
DEFINITELY, NO CONTRACTS!
ELSIE'S STUDIO OF BALLROOM DANCING
536 Broughton St. Phone 383-4040 Anytime
(Now in Our 8th Year)

CAESAR'S PIZZA
1819 DOUGLAS 386-0373
LUNCH SPECIAL
Pizza and Coffee - $1.25
11:30 a.m. - 2:00 p.m.
FREE DELIVERY
5:00 p.m. - 1:00 a.m.

THEE DANCE GALORE with GULLIVERS TRAVELS
Thursday, April 11, 9 p.m. to 1 a.m.
CRYSTAL GARDEN
$4 Per Couple Dress: Semi-Formal
Tickets at Door
Information: Roy Vollinger, 388-5369
Edd Moyes, 384-3177

ROYAL VICTORIAN
RESTAURANT AND COFFEE SHOP
230 Gorge Road East
OPEN 7 DAYS A WEEK
COMMENCING MONDAY, APRIL 8th
7 A.M. - 2 P.M. For breakfast and delicious businessmen's luncheons.
5 P.M. - 9 P.M. Serving gracious dinners for your dining pleasure.
YOUR CHEF ANN BROWN SPECIALIZES IN PACKING BOX LUNCHES AND CATERING FOR ALL OCCASIONS.
RESERVATIONS: 385-5771

SUNDAY CONCERT
Presented by
OAK BAY SECONDARY SCHOOL CONCERT BAND
and the
OLYMPIA HIGH SCHOOL CHOIR
April 7 — 2:30 p.m. — McPherson Playhouse

SPECIAL
FRI. - SAT. - SUN.
HAM BURGERS
REG. 45c
2 for 55c
Mello-Spot
DRIVE-IN, Gorge Road
Opposite B.C. Forest Products

SEE
Over 100 Life-size Josephine Tussaud Wax Figures of Famous People at the
ROYAL LONDON WAX MUSEUM
OPEN DAILY
9 a.m. to 5:30 p.m.
Sundays, 12 Noon to 5:30 p.m.
In the Crystal Garden Swimming Pool Building across from the rear of the Empress Hotel, 388-4461

Live Entertainment
DANCING NIGHTLY 'TIL 2 A.M.
Featuring Canada's No. 1 Female Vocalist
JUDY GINN
Who Sings From Her Heart to Your Heart
Dancing to the Foundry Brass
2 Shows Nightly — Weekdays: 11:00 p.m. 1:15 p.m. — Saturday: 10 p.m. Midnight
GO-GO GIRLS
The Old Forge
Strathcona Hotel, Douglas and Courtney Streets

BASTION on Stage—McPherson Playhouse
Opening Friday
THE INNOCENTS
("The Turn of the Screw")
Starring Karen Austin
with Martin Screech
Kathy Stapleton
Kay Howard
April 12 to 20 8:30 p.m.
Box Office 386-6121
Children's Easter Holiday Musical
PLEASE DON'T SNEEZE
Matinee 2 p.m. daily
April 15 to 20
Free Ice Cream for Birthday Parties attending. Phone Bastion for information: 382-4112.
Tickets 75c. Box Office 386-6121

COMING! ONE NIGHT ONLY! Royal Theatre, Mon., April 22
The ALEXANDER BROTHERS and BILLY RUSK in
"WHITE HEATHER REVIEW"
with
LAWRIE ADAM — COLIN STUART
RAE GORDON — ANNA COWIE
and The Adeline Duncan Dancers
Pipes and Drums of The Canadian Scottish Regiment (Princess Mary's)
ARRANGE TO ATTEND NOW!
Mail Orders Now to Royal Theatre, 805 Broughton Street
Prices: Loges—$3.50. Boxes—$3.00 Main Floor—$2.75 1st Balcony—$2.50
2nd Balcony—$2.50 and $1.75.
Enclose stamped and addressed envelope for return of tickets. Make cheques payable to Holyrood House. Box Office opens Monday, April 15, 10:30 a.m. - 5:30 p.m.

FAMOUS ARTISTS LTD.
ONE PERFORMANCE ONLY — MONDAY AT 8:30 P.M.
VICTORIA MEMORIAL ARENA
SINGERS, DANCERS, MUSICIANS OF THE
SOVIET NAVY
Vancouver Critics Rave!!
"Stirring display . . . the dancers were especially impressive, surpassing all limits of human endurance . . ."—The Province
". . . The audience was stomping and clapping in time to the swaggering rhythms . . . a polished package . . ."—The Vancouver Sun.
". . . To my ear they are better than the Red Army Chorus . . ."
—Mike Tytherleigh—CKWX
TICKETS: FAMOUS ARTISTS BOX OFFICE, KENT'S LTD., 742 FORT STREET, 10 A.M. TO 5 P.M., 384-2941; AT THE ARENA MONDAY EVENING FROM 7:30 UNTIL CURTAIN TIME.
PRICES — $5.00, $4.00, $3.00, $2.00

ART IN REVIEW

Did Winnipeg Underrate Us?

By TED LINDBERG

An exhibit of six Winnipeg artists opening this weekend at Nita Forrest's Print Gallery in Oak Bay may go a long way to fortify the notion that there is a great deal more significant art being made locally than this.

Lindberg

No provincialism implied.

Originality knows no bounds. But it will be a popular show; the work is variously decorative, colorful, innocuous and well-designed; the sort of thing one sees in progressive doctors' waiting rooms.

Caricatures

This is no reflection on Mrs. Forrest's personal acumen. The artists come highly touted; have been shown in all the best invitational exhibitions and are represented in the best collections. Maybe they underestimated Victoria, in sending this particular selection.

This show is modern only in the broadest sense of the word; that is to say these people have adopted the modern idiom of the Twentieth Century, but I have the feeling that too often these works are caricatures of abstract forms worked up in solid decorative compositions, most if it handsomely framed, to be placed in modern interiors without distracting one too much.

Some people are learning to demand more of art, i.e., art which has something to give up to the viewer on a day-to-day basis.

Probably the most talented of this group is Winston Leathers, who had something to do with organizing the work that was sent. The man knows a lot about technique, especially as a printmaker, and occasionally reveals an interesting idea, such as a Passage Into Night, a triptych of circular etchings describing the decomposition of light on a moon-like form; or in Singular Order No. 2, which presents the possibilities of a Dubuffet-like accretion printed off a metal collage.

But by the same artist there are some serigraphs which at best appear to be inexpensive reproductions of some rather neutral abstract paintings.

Rober Bruce, an illustrator and designer, will be favored for his splashy, fabric-like monoprints: very gay, very pretty, almost neo-classical symboism: flowers, nudes and other bric-a-brac. There is something about the way paint is released on the paper in monoprints that reminds me of wallpaper.

Bruce Head, another graphic designer, is perhaps the most painterly of the group.

Knows Tricks

He creates compositions in big, sketchy swipes with airbrush, inks and (what appear to be) large, felt-nib pens. He knows all the tricks. Works mainly in two or three basic colors; pushes it around a bit.

I especially liked a small painting titled, Interior Bay, the most completed of these paintings.

Two paintings, ink on paper, are by Tony Tascona. They are the only attempt in the direction of hard-edge, and although I read his statement about "the dynamics of controlled precision", I feel that his works, (not in this show), in lacquers, aluminum and epoxies are more apt to come off.

His forms, in the two shown are interestingly juxtaposed, but the lines, in some instances, 'ran', which I think was not the desired effect. If one wants to do this sort of thing, it has to be impeccable.

Gordon Adaskin, on the faculty of Architecture at the University of Manitoba, sent some prints which for the most part are so inept I cannot discuss them — mainly abstract "woodcuts" that are so murky that they look like serigraphed reproductions of linocuts.

Without Merit

His single etching aquatint, Night Mist, can be considered a print by the barest standards, but the imagery, a moon and shadowy tree forms, is without merit.

Mr. Leathers' wife, Audrey Riller, has included some little ink and wash drawings, which despite being done with a rather ordinary draughting skill, display the only forthright statement of "being" in the group.

In my opinion, she alone tells us what it is like to be alive in Winnipeg, or anywhere. She records domestic scenes with a certain feminine insight.

A number of these people are combination teachers, commercial artists, designers and local art administrators, and one is mindful of the constant demands that must be exerted on the creative spirit, which possibly explains the restraint that is necessarily imposed on these always-correct and unassuming compositions.

Workshop Repeated

The outstandingly successful chamber music workshop presented last summer by University of Victoria School of Fine Arts is to be repeated this year.

A festival of chamber music concerts will be held in conjunction with the program of coaching, sessions to run from July 3.

Director of the workshop will again be Victoria School of Music director, Robin Wood.

Faculty will be drawn from Victoria, other parts of Canada, and the United States.

Those returning for the second year will include Christopher Leuba of Minneapolis, regarded as one of North America's most brilliant horn players; Conrad Crocker, flute, of Vancouver, and Morgan Griffin, bassoon of Seattle.

PIANIST Artur Rubinstein acknowledges fans after his recent recital at Queen Elizabeth Theatre. See story at right.

Rubenstein Power Shines Despite Age

By BERYL PROUDMAN

(a) Chopin Scherzos; Rubinstein; EM 2368.

(b) Piano Concerto No. 2 G Minor Op. 22 Saint-Saens; Symphonic Variations; Frank; Rubinstein, Wallenstein; RCA RB 16087; SB 2023.

On March 20th, on the stage of the Queen Elizabeth Theatre, part of a record I had long admired came to life before my eyes when Artur Rubinstein played Chopin's Scherzo in B flat minor Op. 31.

Incredible though it seems, at 82 this remarkable artist not only retains the power and agility of his prime, but has added to it a mature understanding familiarity with the music he has played all over the world for over 60 years.

At the end of his strenuous program, this frail-looking indomitably upright keyboard giant played encore after encore to the standing, cheering audience.

At the stage-door, a large crowd gathered to again cheer him on his way. As he entered his car we called his name and the picture shows the spontaneous charm of his reaction.

Though renowned for his interpretations of Schumann, Villa Lobos, Gradados and many other composers, Rubinstein has always favored his compatriot Chopin.

In 1960 Rubinstein began to replace all the technically poorer recordings of Chopin he had issued in the thirties. The Scherzos (a) were part of the new series.

Already in his 70s, he then determined to record all Chopin's piano music if he was given time. At his present rate he will have ample time for he seems to get no older.

Critical attention to the beautifully controlled emotion in his playing of the Scherzos will disprove the often-repeated assertion that the rigidity of his control lends a certain coldness to his interpretation.

Far from it, dammed emotion gives a far stronger suggestion of power than flamboyant emotional display could do, and when he does allow overt emotionalism to enter his playing it is all the more effective for being rare.

With a magic touch ranging from feather-duster runs to crashing hammer blows, he brings out the lyric tenderness of the tension-relieving quiet passages and the compelling authority of the dramatic statements.

Two interesting piano-orchestra combinations are recorded on (b).

NICE BALANCE

Saint-Saen's brilliantly witty concerto, composed in 17 days achieves a nice balance between the two. In the powerful First movement the piano plays musical ball with the orchestra, catching musical phrases, modifying, modulating elaborating them and throwing them back to the different sections.

The lesser Second movement is memorable if only for the inclusion of a subject which sounds remarkably like the introduction to a Gilbert and Sullivan comic song; and the furious buzzing tarantella of the Presto brings the work to an exciting finale.

Careful though Franck was with the form of his Variations, and much as they have been admired, they do present problems to those who try to analyse and pigeonhole them.

From the beginning the different themes allotted to piano and orchestra produce dramatic tension between them.

BUILDS TO CLIMAX

Time and again the orchestra builds up to a climax which is soothed away by the sweet reasonableness of piano. Franck uses the two media to restate subjects, to interweave themes and forge unifying links on which the construction depends.

Only at the end does the piano give up the role of languid pacifier, and the work ends with a roaring crescendo in which the pianist and orchestra joyfully unite.

This record is slightly inferior in engineering to the Chopin one.

When asked if he would ever stop playing the piano Rubinstein answered "When I am dead." Already he has lived to delight the children and grandchildren of those who applauded him in his youth.

VANCOUVER CALENDAR

Guarneri String Quartet, presented by the Friends of Chamber Music. Queen Elizabeth Playhouse, Tuesday, April 9, at 8:30 p.m.

★ ★ ★

Hawaiian entertainer **Don Ho,** at Queen Elizabeth Theatre, April 16 and 17 at 8:30 p.m.

★ ★ ★

Friends of Chamber Music present **Die Kammermusiker-Zurich,** Wednesday, April 17, 8:30 p.m., Queen Elizabeth Playhouse.
noir.

The Ford and Hines Show with Myron Cohen, Thursday, Friday and Saturday, April 18, 19, 20, Queen Elizabeth Theatre.

★ ★ ★

Jeunesses Musicales of Canada presents pianist **Gaye Alcock** in recital Queen Elizabeth Theatre, Sunday, April 21, 2:30 p.m.

★ ★ ★

Artists from the Ukraine — Dmytro Hantiuk, bass baritone, Trio Bayko Sister. Queen Elizabeth Theatre, April 22, 8:30 p.m.

ENTERTAINMENT CALENDAR

Monday, April 22 through Friday, May 3: Greater Victoria Music Festival. Day and evening sessions.

★ ★ ★

Tuesday, April 30 through Saturday, May 4, 8 p.m., McPherson Playhouse: Victoria Operatic Society presents the Lerner and Loewe musical, Brigadoon.

Johnny's Restaurant
Where Old Friends Meet at Fort and Quadra
NOW OPEN
Sundays 11 a.m. - 7 p.m.
For Family Dining at Reasonable Prices
OPEN WEEKDAYS 7 A.M. - 8 P.M.

Victoria's Finest Entertainment!

Walt Disney's The Happiest Millionaire
TECHNICOLOR
"Enjoyment for everyone no matter what age!" —REDBOOK
ENDS TODAY
Fred MacMurray, Greer Garson, Tommy Steele
Children 75c Anytime
ODEON 385 YATES 383-0513
Doors: 12:30 Feat. 1:15, 3:45, 6:20, 8:50 Last Show 8:45
STARTS MONDAY JAMES MASON GERALDINE CHAPLIN IN "COP-OUT" COLOR

EXCITING DOUBLE FEATURE PROGRAM!
Rio—Rififi style! GRAND SLAM TECHNICOLOR
Plus HUGH O'BRIAN JOHN MILLS in AFRICA—TEXAS STYLE! COLOR®
At 1:10 5:05 9:04
At 3:15, 7:10 Last Complete Show 7:10
CAPITOL 805 YATES ST. 384-6811

NOMINATED FOR 10 ACADEMY AWARDS!
INCLUDING . . . BEST PICTURE
BEST ACTOR • BEST ACTRESS
COLUMBIA PICTURES presents a Stanley Kramer production
Spencer TRACY | Sidney POITIER | Katharine HEPBURN
guess who's coming to dinner
TECHNICOLOR
ROYAL 805 BROUGHTON ST. 383-9711
At 1:05, 3:05, 5:05, 7:05, 9:10 Last Complete Show, 8:55 Golden Age 50c 'til 5 p.m.
PLEASE NOTE—NOT SHOWING MONDAY Due to Symphony. Back again Tuesday

BRILLIANT BRITISH COMEDY
Today at 1:10, 3:10, 5:15, 7:15, 9:25 Last Complete Show, 9:05
PETER COOK DUDLEY MOORE and ELEANOR BRON in STANLEY DONEN'S "bedazzled"
RAQUEL WELCH as Lust
Color by DeLuxe
RESTRICTED No Admittance to persons under 18.
2nd Week
HAIDA 808 YATES ST. 382-4278
Regular Prices

STARTS APRIL 11th at 8 p.m.
ADVANCE BOX OFFICE NOW OPEN 12 NOON - 6 P.M. DAILY
EVENINGS AT 8 P.M.
MATINEES AT 2 P.M.
DAILY GOOD FRIDAY AND EASTER WEEK
ALL SEATS RESERVED
NOMINATED FOR 5 ACADEMY AWARDS!
Technicolor
CAMELOT
RICHARD HARRIS · VANESSA REDGRAVE · FRANCO NERO · DAVID HEMMINGS · LIONEL JEFFRIES
HAIDA A Famous Players Theatre 808 Yates, St. 382-4278
EVENINGS at 8 p.m. All seats, $2
MATINEES at 2 p.m. All seats $1.50

GEM THEATRE SIDNEY
MGM presents A KENNETH HYMAN PRODUCTION
The Dirty Dozen
METROCOLOR
STARRING LEE MARVIN
TONIGHT AT 6:30 and 9 P.M.

DINGLE HOUSE
"For Your Dining Pleasure"
Featuring Prime Ribs of Beef, Steaks and Seafood.
(Closed Monday)
Reservations After 3 p.m., 382-8721
141 Gorge Road East

OPEN DAILY 9 a.m. to 1 a.m.
CLOSED SUN. and MON.
COFFEE HOUSE
MAYFAIR CENTRE

TILLICUM BURNSIDE AT TILLICUM — EV 2-7331
OUTDOOR BOX OFFICE OPENS 7:30
CARTOON 8:00 P.M. — FEATURE AT 8:07 P.M.
COLUMBIA PICTURES Presents JAMES COBURN in DEAD HEAT ON A MERRY-GO-ROUND
EASTMAN COLOR
Plus at 10:10 p.m.
"you must be joking!"
starring MICHAEL CALLAN and TERRY-THOMAS
An Amerun Film

ROLLER SKATING
TONIGHT
8 to 10:30 p.m.
MON., WED., FRI., SAT. AND SUN.
SUPERVISED PROGRAM
Over 250 Pairs of Boot Rental Skates
EVERYONE WELCOME
ESQUIMALT SPORTS CENTRE

DANCING
FEATURING:
GULLIVER'S TRAVELS
FRI., 9 - 2; SAT., 9 - 3
GIPPERS
A-GO-GO
Adult Nightclub
1206 Wharf Street 656-4472 - 386-9573
Reservations Suggested
Couples Only
Sports Jacket and Tie

SPRING OPENING GOOD FRIDAY, APRIL 12th
DEEP COVE CHALET
DINING ROOM
• Luncheons
• Teas
• Dinners
Open from 12 Noon daily, Wednesday through Sunday (Closed Monday and Tuesday).
Information and Reservations phone 656-3541

WINNER 7 ACADEMY AWARD NOMINATIONS
JOSEPH E. LEVINE presents A MIKE NICHOLS—LAWRENCE TURMAN PRODUCTION
RESTRICTED No admittance to persons under 17
This is Benjamin. He's a little worried about his future.
HELD OVER
THE GRADUATE TECHNICOLOR® PANAVISION®
AN EMBASSY PICTURES RELEASE
Fox CINEMA QUADRA AT HILLSIDE - 382-3370
2 SHOWS NIGHTLY AT 7 P.M. and 9 P.M.

ENDS SAT.
THE RANK ORGANISATION PRESENTS A BETTY E. BOX—RALPH THOMAS PRODUCTION
LESLIE PHILLIPS · JAMES ROBERTSON JUSTICE
SHIRLEY ANNE FIELD · JOHN FRASER · JOAN SIMS
ARTHUR HAYNES and introducing ELISABETH ERCY
DOCTOR in CLOVER
The Newest and Funniest 'DOCTOR' of them all!
in COLOUR
Adult Entertainment
OAK BAY 2184 OAK BAY AVE. 383-2943
Nightly at 7 and 9 p.m.
ADMISSIONS 1:00 - 75c - 50c
PLAN NOW
DO NOT MISS THE FINAL FILM OF THE HERITAGE SERIES
M-G-M's TREMENDOUS TECHNICOLOR TRIUMPH!
RUDYARD KIPLING'S KIM
starring ERROL FLYNN with DEAN STOCKWELL
SAT. and MON. MATINEES at 1:30
MONDAY EVENING 7:00 and 9:00

AN EXTRAORDINARY ENTERTAINMENT EVENT!
last 3 days
Douglas Netter presents The J. Jay Frankel Film of
The Legendary LENINGRAD KIROV BALLET
Production of Peter Ilich Tchaikovsky's Immortal Classic
The Sleeping Beauty
Evenings 7 and 9
Saturday Matinee 1:30 and 3:15
Admission This Engagement Only
Adults $2
Students $1
TECHNICOLOR
Coronet
836 Yates Street 383-6414

This is DR. ZAIUS. BRILLIANT SCIENTIST. EMINENT THEOLOGIAN. HE WARNS: BEWARE OF MAN THE BEAST. HUNT HIM DOWN. CAGE HIM. FOR MAN IS A THREAT TO CIVILIZATION ON THE
PLANET OF THE APES
20TH CENTURY-FOX
COMING SOON!
Coronet
836 Yates Street 383-6414

HEY, DAD!
TREAT MOM AND THE KIDS TO OUR
FAMILY SWIM
SUNDAY, APRIL 7, 6:30 to 8:30 p.m.
CRYSTAL GARDEN
$1.00 PER FAMILY
"ADULTS ONLY" 50¢ each
No Children Will Be Admitted Without an Adult

The ONLY Advertising Medium That "Saturates" Is Your Local Newspaper

BUSINESS VIEWS

Markets Face Anxious Time

By AB KENT
Business Editor

New York Stock Exchange closed on the down side Friday, despite what seemed like a move to rally in the face of bad news.

Much of the volume — while encouragingly high — represented selling pressure.

Yet, considering the gravity of events, the selling has not been as great as some feared would grip the market mood, to undo all the elated optimism engendered by the series of good news in the previous seven days.

Kent

They left their offices Friday hoping for a weekend which would help to restore a feeling of civil order and financial calm in the U.S. and resume steps toward peace in the world.

If there is a common worry among those in the financial business this weekend, it is probably one of anxiety for Monday morning's opening, for that could set the tone for the week to come.

Whatever the events of the day, it is in the market place where fortune — and fortunes — are determined.

★ ★ ★

Premier Bennett owes the people an explanation concerning his proposed purchase of Bank of British Columbia stock with pension funds through an amendment of the Civil Service Superannuation Act.

For a bank to transfer shares to a Crown agency is improper under existing legislation, and if it is the premier's way of giving notice that the Bank Act should be amended, it is a strange way to do so. Besides, the act does not come up for review for a number of years.

★ ★ ★

Although it is not yet open for business, the Bank of B.C. has produced a prominent sign of concern in at least one banking competitor, Canadian Imperial Bank of Commerce.

One of the BBC's stated objectives was to provide a western oriented competitive banking business.

So to meet the threat the Commerce is moving vice-chairman William Currie from head office in Toronto to take up residence in Vancouver.

His chief duties will include promotion of the bank's interests in business and financial circles — and that includes the government of B.C. which over the years has done very well for the Commerce bank. It will be part of Mr. Currie's job to try to keep as much of this business as he can.

★ ★ ★

Shipping statistics from Ogden Point docks and Cowichan Bay assembly wharf during March continue the downtrend of January and February.

Comparing with the same month a year ago, there were 14 ships at Ogden Point (25 ships), 14.953 million board feet of lumber shipped (25,677 million feet), 61 tons of plywood (4,640 tons), no pulp (1,135 tons) no out-bound general cargo (13 tons), 300 tons of in-bound frozen tuna, 1,672 million board feet of logs from the stricken freighter Suwahara Maru (205 tons of general cargo).

Cowichan Bay accommodated five ships (six), 7.507 million board feet of lumber (11.727 million feet), 462 tons of plywood (326 tons), 36 tons of shingles (75 tons).

★ ★ ★

Ernie Warner, of E. C. Warner Associates, said this week his group has regained its position of being third largest shareholder in Growers Wine, the Victoria company controlled by Imperial Tobacco.

★ ★ ★

British American Oil Co., commenting on gasoline taxes in Canada, says the ratio of provincial and federal taxes to the company's realization per gallon is about equal, except in four provinces, where the taxes are larger than the company share of the price.

★ ★ ★

Among recent large contracts awarded by governments is one for $1,029 million for maintaining 130 miles of Alaska Highway for three years, to Nanaimo Bulldozing Co. Ltd.

Low bidder on the fifth phase of B.C. archives and museum complex is Burns and Dutton Construction Ltd., which tendered $2.242 million.

Pulp Workers Fired

PRINCE GEORGE (CP) — Five men recently expelled from the International Brotherhood of Pulp, Sulphite and Paper Mill Workers have been fired from their jobs at Prince George Pulp and Paper Ltd. The union, which has been involved in a bitter jurisdictional dispute with the rival Pulp and Paper Workers of Canada, sought their dismissal because they were no longer union members.

PWA GIVEN BROADER U.S. FLIGHT AUTHORITY

WASHINGTON (AP) — President Johnson approved Friday a U.S. Civil Aeronautics Board decision to broaden the charter flight authority of Pacific Western Airlines of Vancouver.

Pacific Western now may operate package tour charter flights between the United States and Canada in addition to conventional aircraft charter contracts.

Ford Strikers In Tough Mood

By THE CANADIAN PRESS

Contract negotiations between the Ford Motor Co. of Canada and the United Auto Workers Union may resume next week if leaders of UAW Local 707 are successful at a Hamilton meeting Sunday in persuading striking Ford Workers to return to work.

But it might be a long, tough struggle with the 11,587 militant workers who have illegally shut down operations at Ford Plants in Oakville, St. Thomas and Windsor, Ont., with wildcat walkouts that started Thursday.

At an outdoor meeting Friday in Oakville, more than 1,000 workers of Local 707 stormed the speakers platform screaming that they would not go back to work.

They also demanded the resignation of Ed Bruce, president of the 5,600-member local.

NEGOTIATIONS STALL

Negotiations between the union and Ford ended when a wildcat strike spread from Oakville to St. Thomas and Windsor in protest against a union decision to extend the 10:30 a.m. Thursday strike deadline to Monday at 10:30 a.m.

George Burt, Canadian director of the UAW, called off negotiations until striking members had returned to their jobs.

About 5,177 hourly-rated production workers in Windsor failed to show up for work Friday and picket lines were set up outside the plant. A spokesman said workers were fed up with delays in negotiations which had dragged on since last August.

Robert Such of London, chairman of the St. Thomas Plant's negotiating committee, said strikers there wouldn't make a decision on returning to work until after Oakville workers decide what they are going to do.

PLANTS CLOSE

At Oakville only 140 of the 1,500 workers at the passenger car assembly plant arrived at the start of Friday's shift. In the adjacent truck plant, only 22 of 900 assembly line workers reported.

About 270 employees of Long Manufacturing Co. members of UAW Local 1256, were locked out of the clutch-making plant March 29 when contract negotiations broke down.

The main issue between Ford and the UAW is the Canadian system of workers' relief breaks.

The union wants Ford to retain the system of shutting down production lines several times a day to give all workers a rest period, but the company wants to use the United States system where production lines continue operating and workers are relieved in small numbers.

Preston Sets Mine Closure

TORONTO (CP)— Preston Mines Ltd. will cease production at its South Porcupine gold mine in late May after more than 29 years of output, company president Robert D. Armstrong said Friday.

He told the annual meeting that continuing operations cannot be justified economically.

Fewer than 120 persons now are working at the mine, compared with more than 400 when operations were at their peak. Mr. Armstrong said some workers will be relocated with Rio Algom Mines Ltd.—43.94 per cent owned by Preston—and alternative jobs will be offered as many others as possible.

Mr. Armstrong said the closure will have virtually no effect on company earnings, since Preston's principle source of income was Rio Algom dividends.

$375 Million Lost To Shoplifters

MONTREAL (CP) — Canadian retailers lost about $375,000,000 to shoplifters last year and half those charged were juveniles, says Bryan Cavanagh, a personnel and security manager for Henry Birks and Sons Ltd.

Only 60 per cent of those caught this year have been taken to court, he said.

Record Sales Reported by Weldwood

VANCOUVER (CP) — Record sales of almost $114,000,000 and a "marked improvement" in earnings during 1967 were reported Friday by Weldwood of Canada Ltd., but company executives warned that Vietnam war clouds are obscuring the 1968 prosperity picture.

Past president John Bene and President Roger Montgomery said in the company's annual report that "whether we are facing a war economy or the more predictable requirements of a . . . peace economy" will be the most important factor in determining "our otherwise favorable outlook."

Net earnings after taxes and preference share dividends were $2,296,044, equal to 76 cents a share, compared with $1,575,615 or 52 cents a chare in 1966.

The annual report said improved conditions in the U.S. housing industry combined with economic growth in several western European nations created a strong demand for lumber

BANK OF BRITISH COLUMBIA

Neil R. Campbell

Albert E. Hall, President of Bank of British Columbia, is pleased to announce the appointment of Neil R. Campbell as Assistant General Manager. Born in Vancouver, Mr. Campbell has 45 years of banking experience, having served with The Bank of Nova Scotia in senior assignments in Western Canada and the Head Office, Toronto, and latterly with the United California Bank where he was a Vice-President, Branch Administrator and headed the Agricultural Department for the State of California. He assumed his position at Bank of British Columbia on April 1st, 1968. ***

1965 MERCEDES-BENZ

220-S; 36,000 miles. Excellent condition. $3,500. Principals only. Phone Crofton, 246-9212.

THANK YOU

WILF FLACK

I wish to thank the many hundreds of customers who over the past 14 years have favored me with their business in the automobile field. I am now presenting a top quality product in Scamper trailers and campers at

PURVIS - FLACK TRAILERS SALES LTD.
2015 QUADRA

B.C. Government Employees Community Services Fund

B.C. Government Employees Community Services Fund will accept applications from recognized Charitable Organizations in Victoria, who might wish to participate in the B.C. Government Employees Community Services Charity Payroll deduction plan for 1969. Organizations should apply in writing, stating the name of the organization and a general outline of its work. The Chairman and his committee will study all applications. Address all applications to Mr. R. Hadfield, Chairman, B.C. Government Employees Community Services Fund, Motor Vehicles Branch, Parliament Buildings, Victoria.
Closing Date — April 15, 1968

New in Victoria
POWER SWEEPING
Parking Lots, Any Asphalt or Cement Surface.
Just what you've been waiting for. Let us do the work. Complete power sweeping.
REASONABLE
642-3221

SEABOARD LIFE INSURANCE COMPANY
Originators of "Equivest"

LEN LONGANECKER
Vancouver Island Agency Manager

For his consistent high percentage of personal sales, Len Longanecker has received a coveted award for membership in The President's Club of Seaboard Life Insurance for 10 consecutive months.
His associates wish to congratulate him on this unique record and to register their appreciation of his significant assistance and interest in their own sales effort.

David Elrix and Associates Ltd.
1324 GOVT. ST. 384-4101

LIST
Your Home With
NATIONAL TRUST COMPANY LIMITED
REAL ESTATE DEPARTMENT
PROMPT, COURTEOUS SERVICE
TOM BEAL
Business, 388-5451—Phone Res., 385-6987

ASSISTANT DIRECTOR OF NURSING
Department of Veterans' Affairs
CALGARY, ALBERTA
$7,075 - $8,000
Modern active treatment hospital requires an experienced nurse to assist in the formulation and interpretation of policies relevant to planning care of patients. Applicants must be registered in a province in Canada and possess advanced preparation in nursing administration and supervision. Responsible administrative, supervisory or specialized experience may be substituted for university study.
Public Service Commission of Canada
APPLY TO: Personnel Officer, Colonel Belcher Hospital, Calgary, Alberta.
Quote 68-EC-2106 on all correspondence.

DE LUXE RANCHER
GORDON HEAD MT. DOUGLAS
4021 SHELBOURNE
Shown By Appointment Only
Half Acre Secluded and Landscaped Grounds

1,700 Feet Of Gracious Living

Spacious living room, 25x16 feet, large fireplace with brick to the ceiling; adjoining 12x14-foot dining room; bright, attractive cabinet kitchen; den with fireplace and wood panelled walls; two spacious bedrooms, plus third bedroom finished in knotty pine; attractive main entrance to living room and open stairway to finished basement area with rumpus room, 16x25 feet, finished in knotty pine, massive brick fireplace, adjoining den and two-piece plumbing; full, high basement. Two-car attached garage with large horseshoe drive.
Terms. PRICE $36,500
For Appointment—C. Carpenter, 388-5555 Anytime

SEAFRONT — NORTH SAANICH
Unique property of 3.7 acres with 400 feet of protected waterfront. Charming 8-room, English-style residence nestled among fir and arbutus trees. Stable for three horses. PRICE $78,000
For More Information Call Mr. Hope, 388-5555 Anytime
B.C. Land & Investment Ltd.
922 Government Street

ANNUITIES
FOR BEST RATES AVAILABLE
Write or Telephone H. J. F. Rose
CANADA LIFE ASSURANCE CO.
680 - 1070 Douglas Street, Victoria, B.C.
Business, 385-1484 Home, 384-9018

CREDIT BUREAU OF VICTORIA LTD.
205 - 10 JONES BLDG. — 723 FORT ST. — 385-3311
Phone for Free Debt Counselling Service
MEMBERS ASSOCIATED CREDIT BUREAUS OF CANADA AND AMERICA
CREDIT AND PERSONNEL REPORTS
ACCOUNTS RECOVERY SPECIALISTS
Established 1911

CATTLE RANCH
300 acres of Vancouver Island that you will be proud to own—in a prime location between Victoria and Duncan. 150 acres are under cultivation. It has roads on 3 sides and would be easy to subdivide. There is a large barn, a 2-bedroom cottage and other outbuildings. The price is $140,000, with $30,000 down. The hay crop will make the payments. Phone, wire or write Joe Haddock, 746-6451.
NANAIMO REALTY CO. LTD.
17 CHURCH STREET, NANAIMO

For Interested Investors
Mr. Norman J. Short
President
GUARDIAN GROWTH FUND
Will Address a Meeting
April 10, 1968 at 8:00 p.m.
For Invitation, Please Call: 388-4404
MIDLAND-OSLER SECURITIES LIMITED
W. R. Nursey M. C. Manning
1883

LISTINGS NEEDED
Business has been good at our new office. Sales have never been better. Prices never higher. If you wish any advice or help to sell, kindly give me a ring. Instant service is yours. Call me if your home is for sale, dial 386-6175 anytime, ask for
JOHN MOLYARD
I dote on personal service, try it!

realtor
JOHN MOLYARD AGENCIES LTD.
1964 Oak Bay Ave. 386-6175

ERWIN FELCHNER

Erwin Felchner
has returned to Victoria and welcomes his former customers and friends to his new location . . . The Continental Barber Shop, where there's never any waiting . . . we have five barbers to serve you and an additional two chairs for special appointments.
- Award winning men's hairstylists.
- The latest in men's hair styling, tinting, toupes.

CONTINENTAL BARBER SHOP
Victoria' Leading Barber Shop
625 Yates St. 385-0015 385-6621

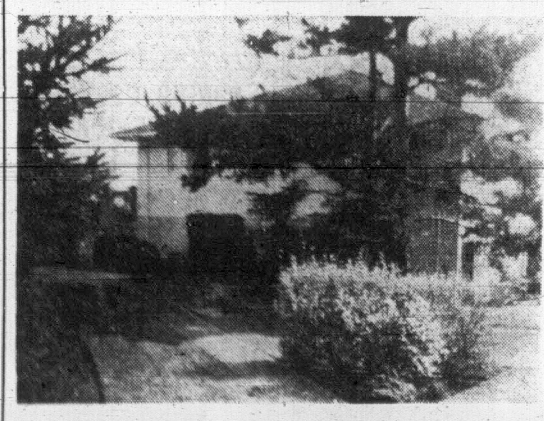
SMUGGLERS COVE
CHOICE WATERFRONT PROPERTY
SWEEPING SEA VIEWS
Gracious living, with large living room and dining room, three large bedrooms, full basement, den, etc. PRICE $49,950
For Further Particulars and Viewing Contact
MR. JEEFREY — 477-1551

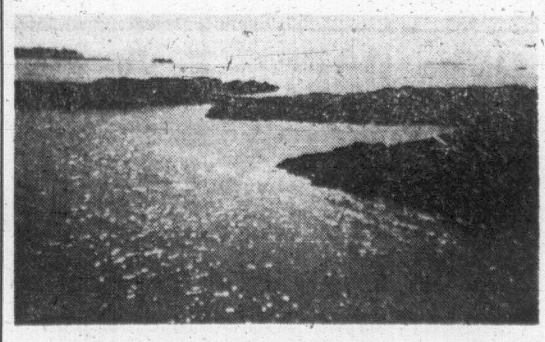
EXCLUSIVE AGENTS
A. BERNARD & CO. LTD.
855 FORT STREET 384-9335

VANCOUVER SALES

FRIDAY

Stock	Sales	High	Low	Close	Net Ch'ge
Industrials					
BC Sugar	975	$39	37¼	39	+1⅞
BC Turf	200	235	235	235	
Cdn Brew	100	$7¾	7¾	7¾	— ¼
Cominco	100	$23⅜	23¾	23¾	+⅛
Cor Cred	1960	103	103	103	+5
Cap Intl	9525	$6½	5⅞	6	
Cuningham	100	$10½	10½	10½	
Domtar	100	$8⅞	8⅞	8⅞	— ⅛
Fst Nat Mtg	7150	485	475	475	—5
Fst Nat wts	1600	285	260	260	—30
Growers A	100	350	350	350	+50
Growers B	100	295	295	295	—1
Macmillan	175	$21⅜	21⅜	21¾	— ⅛
Mass Fer	150	$16⅜	16⅜	16⅜	— ⅛
Neon	1100	$16	16	16	+ ¼
Ocean	100	$21½	21½	21½	+ ½
Okan H	900	390	375	375	
Okan H wts	1200	125	120	125	
Pac Pete	100	$17⅞	17⅞	17⅞	
Pac W Air	435	$9⅛	9	9	— ⅛
Saratoga	200	375	375	375	+5
Scott	700	$17	16¾	17	
Tr Mtn	725	$14	13⅞	14	— ⅛
Warner A	100	$6½	6½	6½	+ ½
Weldwood	100	$11⅜	11⅜	11⅜	+ ⅛
W C Tran	500	$22	22	22	+1
W Her wts	1000	35	35	35	
Westpac	3200	500	485	500	
Woodward	100	$17½	17½	17½	— ½
Banks					
B of BC	416	$21½	21	21½	+ ½
Cdn Imp	100	$13⅞	13⅞	13⅞	— ¼
Montreal	100	$11⅜	11⅜	11⅜	
Royal	600	$15¼	15¼	15¾	
Curbs					
Sturgn Pete	7000	41	41	41	
Oils					
All Rox	6000	35	30	35	+3
Bata	12400	75	71	71	—4
Cent Del	100	$14⅞	14⅞	14⅞	— ⅛
Comercial	2000	30	30	30	+1
Embassey	1000	29	29	29	
Five Star	5500	25	25	25	
Futurity	2000	32	31	32	+1
Merit Oil	9000	25	24	24	
Merland	1000	40	40	40	+1
Midland	3400	6	6	6	
PR Pete	11000	29	27½	28	+1
Plains	16500	27	26	26	— ½
R Am Pete	18500	82	78	78	—6
RC Ven	3700	37	35½	35½	—3½
Share	6000	42	40	40	
Sunlite	12000	265	240	240	—20
Stampede	3000	160	155	160	+1
Mines					
Ace	11000	32	30	30	—3
Adera	184700	67	56	57	—9
Atlas	5600	300	285	295	+5
Anuk	500	20	20	20	—2
Arctic	10150	325	310	315	+5
Arlington	24000	34	33	33	
Alwin	300	160	160	160	—5
Bornite	4500	22	22	22	
Brenda	2250	805	800	800	
Buchanan	1000	15	15	15	
Beth Cop	100	725	725	725	
Blue Star	100	7¼	7¼	7¼	— ⅛
Brenmac	1000	29	29	29	+3
Buttle	4000	63	61	61	—1
Canusa	1500	18	17	17	—2
Capri	4700	23½	23	23	—1
Car Gold	4000	40	36	40	+5
Casc Moly	2600	80	78	78	—2
Casino	23800	98	95	95	—3
Chataway	14400	38	33	37	+3
Cst Sil	3000	41	39	39	—1
C Skeena	1500	44	43½	43½	—1½
C Mckiney	3500	23½	23	23	—1
C Pot	1100	15	15	15	
Cop Ridge	7700	34	32	34	+ ½
Cowichan	2500	25	23	25	+2
Croydon	2500	53	51	53	—1
Cumont	8500	50	45	48	+1
Cont Cinch	21200	61	55	61	
Churchill	2400	245	235	245	+6
C Vantor	2000	26½	26	26½	+1
Cop Soo	5700	10	10	10	
C Std	4500	28	24	28	+6
C Rexspar	2700	45	42	45	—1
Craigmont	300	$10	10	10	— ¼
Crown Sil	8000	6	5½	6	+ ½
Dolly	4300	57	55	55	—1
Dundee	55700	23	19½	20	—1
Dynasty	810	805	800	805	
Exfercrest	7000	25	25	25	—1
Indako	300	$10⅞	10⅞	10⅞	+ ⅛
Gencona	4200	12	11½	11½	+ ½
General	2500	16	15½	16	+ ¼
Giant Ex	5200	45	44	44	
Giant Masc	1250	118	118	118	—5
Granduc	1800	665	665	665	+15
Gold West	22700	58	55	58	+1
Highmont	5400	265	248	250	—10
Hogan	9000	30	27	30	+3
Homestk	9400	23	21	23	+2
H Mtn	11000	20	18	20	— ½
Hurley	300	118	118	118	+1
Iskut	3000	34	33	33	—2
IP Metals	4500	160	158	159	—1
Jericho	3000	9½	9½	9½	+ ½
Kamloops	1000	10	10	10	
Lornex	3000	645	640	645	
Lytton	24600	150	140	148	+3
Largo	1000	34	34	34	—1
Lakeland	1500	26	26	26	
London Pr	2500	9	9	9	+ ½
Madrona	1000	81	81	81	+2
Magnum	14100	171	164	165	—7
Magnet	2700	132	125	126	—7
Mid West	2600	25	25	25	+1
Mariner	2000	23	23	23	
Mt Wash	2500	15½	15	15	—1
Minex	2000	22	22	22	+2
Natl Nickel	46600	155	140	150	+2
Nadina	1200	77	75	75	—1
Native	12000	34	32	34	—1
Northlode	68700	132	125	128	—3
New Ind	4000	17½	17⅜	17½	
Norcan	1500	25	24	24	—1
New Cronin	2100	14½	14⅜	14½	
NW Ven	2000	8	8	8	+1
Peel	8000	12	11½	11½	— ½
Peso	3300	238	235	234	+4
Pyramid	700	128	123	128	
Polaris	89000	19	17	17	—1
PC Ex	300	305	305	305	
Quatsino	2000	16	16	16	
Rodstrm	24700	40	37	38	—2
Rlng Hills	3000	31	31	31	
Sandoh	5200	20	20	20	+1
Sileurian	4000	29	27	27	
Sil Arrow	5000	23	21	21½	—1½
Sil Std	1000	61	61	61	—1
Shield	500	65	65	65	
Sil Lee	900	145	143	143	+13
Silbak	500	25	25	25	
Sil Bute	2500	16	16	16	
Stall	4400	160	145	155	—5
South Seas	14700	178	161	179	+18
Silver City	600	143	140	140	—15
TC Ex	18800	170	163	166	+2
Tay	2200	21	20½	20½	+ ½
Towmest	23000	53	53	53	—2
Trojan	4700	23½	23	23	—1
Terr Ur	500	31	31	31	
Vananda	6000	12	12	12	
Utica	22800	385	375	385	+5
Ventures	3500	35	34	35	+1
Venus	9300	102	98	99	—2
W Cst Res	18500	30	28	29	
W Mines	1220	250	235	235	—10
Westland	4000	111	105	110	
Yukon	2300	35	35	35	—2

UNLISTED, MUTUALS, BONDS

FRIDAY

VANCOUVER

	Bid	Asked
Antoine	165	185
Ajax	25	30
Altair	50	60
Alice Arm	65	72
Allison Pass	9	10
Bell Moly	45	50
Bellex	6	7
Big I		25
Bonanza	9	
Calico	69	70
Calix	12	14
Calta	41	45
Cambri	58	60
Can Baranca	24	25
Canzac	15	17
Centura	35	40
Christina Lk	26	28
Cicada	20	21
Cinola	20	22
Cleveland	10	12
Consol Prud	14	
Copper Giant	13	16
Crest Venures	38	43
Coron Gulf	153	165
Dynacore	36	38
Far East	37	40
Forest Ker	10	11
Gibraltar	33	35
Kelleam	15	16½
Kelglen	25	28
Kokanee	180	190
Komo	30	40
Laura	120	130
Lodestar	29	30
Marshall	23	25
Mt Hyland	45	47
New Welling	18	20
Noland	10	11
Norco	10	15
North Pacific	34	37
Northern Coal	22	24
North Star	120	150
Pinex	86	89
Pleateau	26	30
Prosper	10	13
Quilchena	34	37
Rainbow	8	10
Ramanda	50	53
Reco	24	29
Riviera	42	45
Silverknife	110	125
Stellako	19	21
Tremar	18	23
Wardair	6½	6¾
Wingdam	5	6

MUTUAL FUNDS

All Cdn Com	767	838
All Cdn Div	935	1022
All Cdn Ven	846	924
Amer Growth	674	736
Can Growth	678	745
Cdn Gas En	1204	1319
Cdn Inv Fund	382	419
Cdn Trusteed	431	471
Coll Mutual	631	686
Com Intl	1037	1136
Com Intl Lev	1243	1362
Corp Inv 2	552	603
Div Inc A	137	152
Div Inc B	445	490
Dom Comp	419	455
Dreyfus	1420	1558
Ent Invest	491	537
Europ Grwth	755	825
Fed Financ	526	575
Fed Growth	758	828
GIS Comp	887	970
GIS Income	391	428
Grwth Equity	829	887
Gt Pac	495	541
Guard Grwth	782	855
Intl Grwth	619	678
Inv Growth	999	1087
Inv Intl	735	800
Inv. Growth	501	545
Mtl Accum	511	559
Mutual Bond	800	836
Mtl Bond Inc	475	496
Mutual Grwth	596	652
Mutual Inc	562	615
Natrusco	1193	1249
Nat Res	688	752
Pac Comp	629	689
Pac Div	587	587
Pac US	427	427
Principal	444	484
Provident	632	688
Regent Fund	946	1034
Royfund	450	505
Trans Cda	672	731
Un Accum	1100	1202
Un Amer	273	278
Un Vent	456	468
Un Sav Eq	549	600

MISCELLANEOUS

BC Moly 5¾	86	
Do wts	7	
BC Tel 6.80 pfd	26½	27
Grouse Mtn		97
NO-Chur	20	21
Madill pfd	850	900
First N 6¼ 79	140	145
Oka Heli 2 pfd	11	11¾
Pac Leas com	19	20
Pac Leas pfd	24	25
Peace R 7½ 87	90	92
PWA 7 76	142	150
PWA 7 82	102	104
West Mines	94	97

WEEK'S RANGE AT VANCOUVER

For the Week Ending April 5

Compiled by The Vancouver Stock Exchange

	Sales	High	Low	Close	Ch'ge
INDUSTRIALS—					
Al Steel A	100	700	700	700	
Do B	500	500	500	500	
Abilbt A	9500	825	800	800	
Alcan Alum	850	25⅛	24½	24¾	
Au Marine par	30	325	325	325	
Do pref	100	100	100	100	
BC Sug cm	7250	3900	3500	3900	+375
BC Tele 4¾ pr	15	7000	7000	7000	
Do 6 2nd pr	15	9000	9000	9000	
BC Turf	500	235	235	235	—05
C Allied Prop	300	1100	1000	1100	+100
Cdn Brew	700	800	775	775	+37
CP Inv pfd	540	2100	2075	2100	
Capt In Ind	45970	6⅛	5⅞	600	+75
Cen Mtg B pf	400	600	600	600	
Cominco	300	23¾	23⅝	23¾	+125
Com Accept	1400	200	200	200	
Conon Cred	2060	105	100	105	
Crush Inter	1700	14¼	14⅛	14¼	
Cunningham	450	1050	1025	1050	+25
Doman Ind	500	375	350	350	—50
Do wts	300	75	75	75	
Domtar	300	900	8⅞	8⅞	
F Nat Mtg	21450	490	440	475	
Do wts	4200	290	250	260	
Fundy Chem	400	275	275	275	
Gill Int Lin	1000	725	700	700	—37
Gro Wine A	1300	350	300	350	
Do B	1780	300	245	295	+50
Inter Brew B	800	900	900	900	
John T Stor	700	725	675	700	
Do pfd	100	925	925	925	
Kelly Doug	100	575	575	575	
Lauren 125 pf	100	900	900	900	
Levy Indus	1000	3075	3075	3075	
MacM Bloe	7755	21⅝	19½	21⅜	
S Madill	700	525	525	525	
Massey-Ferg	1800	16⅞	1500	16⅞	+187
National Drug	200	975	975	975	
Neon Prod	10995	1600	1400	1600	+150
Northwest L	300	700	700	700	+50
Ocean Cem	1500	2150	2100	2150	+50
Okan Helicop	2900	390	350	375	+25
Do wts	3000	125	100	125	+25
P Coast Term	25	1200	1200	1200	
Pacific Pete	300	17⅛	17⅛	17⅛	
P West Air	2355	950	900	900	—12
Redhill Inv	1000	525	525	525	
Saratoga A	200	375	375	375	
Scott Paper	2600	1725	1675	1700	
Steel Co Can	780	17⅞	17⅞	17⅞	
Sun Pub A	500	2925	2900	2900	—25
Tr Can Pipe	200	2525	2525	2525	+100
Tr Mountain	1325	14⅝	13⅞	1400	+25
Warner Inv A	100	650	650	650	
Weldwood	900	11⅝	1100	11⅝	
W Coast Tra	1500	2200	2100	2200	+175
W Broadcast	1000	2050	1950	2070	+112
W Herit wts	1000	35	35	35	
W Pac Prod	7700	500	480	500	+30
W Pass Yuk	150	2925	2725	2925	
Woodward	2100	1800	1700	1750	+100
Total industrials, 158,915.					
MINES—					
Ace Mining	115980	33	29	30	+02
Adera	515950	72	56	56	—06
Agassiz	8400	65	53	53	—14
Alwin	20500	167	158	160	—05
Anuk River	12000	24	22	22	—02
Arlington	47000	36	32	33	—04
Arctic	56457	345	305	315	—35
Atlas Expl	35650	300	280	295	
Benson	5000	20	18	19	+01½
Bethle Cop	400	725	720	725	+05
Bethex Expl	1000	54	52	54	
Blue Star	1000	08	07¼	07½	—00¼
Bornite	41800	26	21	22	—05
Brenda	19230	815	765	800	+35
Brenmac	10166	29	25	29	+02
Buchanan	3000	15	14	15	
Buttle Lake	20900	70	61	61	—05
Canusa	5000	18	17	17	+01½
Capri	47900	25	21	21	—03
Cariboo Bell	2100	65	60	60	
Carib Gold	13000	40	32	40	+05
Cas Moly	17350	81	70	78	+18
Cassiar Con	5400	18	15	15	—03
Casino	218250	106	95	95	—05
Chataway	92100	43	36	37	+02
Churchill	221150	249	235	245	+07
Coast Silv	14100	41	38	39	—01
Cons Gem	7375	24	22	22	—01
Con Rexspar	6440	50	42	45	—04
Con Skeena	9560	47	43½	43½	—01½
Con Stand	13100	28	27½	28	+01½
C Van Tor	21000	28	25½	26	+01
C Cinch	209100	70	55	61	
C McKinney	13800	24	21	23	+05
Con Potash	19900	15	14	15	+01½
Con Ridge	51700

Bond Market Higher

TORONTO (CP) — Long-term Canada bonds led the Canadian bond market higher this week, jumping two to three points in the face of talks of peace in Vietnam.

The 4½-per-cent Sept. 1, 1983, issue soared 2⅞ to 79⅝ bid and 79⅞ asked and the 6¼-per-cent Dec. 1, 1973, issue 1⅝ to 98⅝ bid and 98⅞ asked.

Short-term Canadas closed higher. The 5½-per-cent Dec. 15, 1969, issue jumped 40 cents to 98.45 bid and 98.55 asked and the 6-per-cent Feb. 15, 1970, issue 35 cents to 99.15 bid and 99.25 asked.

Provincials followed the upward trend, rising 2 points. The Ontario Hydro 7-per-cent April 1, 1992, issue was up 2⅜ to 99⅝ bid and 99⅞ asked.

Corporates were stronger with Eatons Acceptance 7½-per-cent 1987, issue gaining 2 to 98 bid and 100 asked.

HIGHER TAXES HELPED

Living Costs Up in March

OTTAWA (CP) — The consumer price index rose half a point to 153.2 in March from 152.7 in February, mainly because of higher clothing prices and higher taxes in some provinces on tobacco and gasoline.

The Dominion Bureau of Statistics said the index, based on 1949 prices equalling 100, would have gone higher but the increases were offset by lower food prices.

The index was 146.5 in March last year. The increase represents a gain of 4.6 per cent in the year and three-tenths of one per cent in the month.

Five of the seven main components of the all-items consumer price index rose. The index of health and personal care items remained unchanged from February at 194.3, and the food index fell to 148.7 from 149.8.

The biggest gain was a jump to 135.6 from 134.0 in clothing prices, which account for 11 per cent of the average urban family spending budget. There was a general increase in virtually all clothing items priced in the DBS survey.

The tobacco and alcohol index, covering about six per cent of the all-items index, rose to 138.4 from 136.4, mainly because of higher cigarette taxes in Ontario and Saskatchewan. Similar tax increases on gasoline put the transportation index up to 160.3 from 159.2.

The food index, representing 27 per cent of the total, fell because of lower prices for a number of fresh vegetable and meat items.

The consumer price index, a reflection of living costs, measures changes since 1949 in the prices of a selection of goods and services representative of purchases made by families of two to six, living in cities of more than 30,000 population, and with annual incomes during 1957 which ranged from $2,500 to $7,000.

The bureau said lower prices were reported at the beginning of March for potatoes, carrots, cabbage, lettuce, beef, fresh pork, chicken, butter, margarine and eggs.

Prices were higher for most fresh fruits, including bananas, oranges and apples, and prices remained unchanged for fresh milk, bread and sugar.

The housing index, which accounts for nearly one-third of the all-items index, rose to 156 from 155.4 because of higher rents, property taxes and maintenance expenses.

The bureau said new car prices remained unchanged in March from February, but higher gasoline prices in Ontario and Saskatchewan, resulting from higher taxes, sent the transportation index up. Automobile drivers in Alberta and Saskatchewan experienced a substantial increase in licence fees.

Some further provincial tax increases were announced last month which were not reflected in the prices survey, taken about the beginning of the month.

Canadian Ford Sales Set Mark

OAKVILLE, Ont. (CP)—Ford Motor Co. of Canada Ltd. says its Canadian dealers sold a record 57,533 cars and trucks in the first three months of this year, up 9.9 per cent from 52,335 in the similar 1967 period when the previous record was established.

March sales of cars and trucks totalled a record 23,865 units, up 3.3 per cent from 23,112 a year ago.

DIVIDENDS

Electrohome, com 10 cents, payable May 31; record May 15; xd May 11.

Ponder Oils, common 1½ cents, payable June 15; record June 1; xd May 30.

Revelstoke Building Materials, 6% preferred 30 cents, payable June 1; record May 10; xd May 8.

A. J. Freiman, common, one "A" share for each 20 held, payable April 15; record April 5; xd April 3.

Rolland Paper, "A" 10 cents, payable June 1; record May 10; xd May 8.

Craigmont Mines, 25 cents, payable April 26; record April 12; xd April 10.

Aunor Gold, 5 cents, payable June 3; record May 10; xd May 8.

Rothmans of Pall Mall Canada, 25 cents, payable June 17; record June 3; xd June 1 (initial quarterly payment).

Robert Morse, "A" 25 cents "B" 22½ cents, payable June 1; record May 17; xd May 15.

Painter's Lodge

EASTER FISHING

The fishing lodge Saturday Evening Post and Outdoor Life raved about still has Easter week vacancies. Salmon are running. Rainbow splash in nearby lakes. Scenery's terrific. So are the hearty home-cooked meals.

PAINTER'S LODGE

and Resort, Campbell River, Vancouver Island, B.C.
Phone 287-6201
April and May Special Two-For-One Rates Monday-thru-Friday, with this ad. Easter Week not included.

WE HAVE ECONOMY CARS TOO!

From Daily $3

small cars
compacts $5
full size $7
40-mile Daily Minimum

AVIS Rent-a-Car
800 Douglas St. 386-8468

42-ACRE FARM
CENTRAL SAANICH

Cleared land, sea view, subdivision potential. 3-BR home, 12-stall barn. Liberal terms ---------- $130,000

22-ACRE FARM
NORTH SAANICH

Lightly treed and cleared land, older sound 4-BR home, 2 barns. Easy terms ---------- $70,000

SIDNEY ACREAGE

17 Acres — $51,000 — Easy Terms
7 Acres — $22,000 — Easy Terms
and
2 commercial lots, 5.5 acres and 6 acres. Frontage on Pat Bay Highway. Terms. At each ---------- $50,000

T. MILSTED R. SCATTERGOOD
Hagar & Swayne Ltd., 384-0531

Save money
LEASE!
No capital outlay, a predictable monthly budget for any number of cars or trucks. For any leasing plan to meet any need see our Leasing Manager.

'68 DODGE CHRYSLER CORONET DART

NATIONAL
Chrysler - Dodge
819 Yates 384-8174

Oil HEATS BEST
For oil heat sales and service:
McDowell
757 Fort St., 383-4138

EASTER VACATION?
RENT a Brand New
MERCURY TRUCK and CAMPER at
SUBURBAN MOTORS
RESERVATION AND INQUIRIES
Phone Bill Wilson—386-1631
also
BOOK EARLY FOR SUMMER

SECOND CLASS ENGINEER

Wanted—A man with incentive and experience in powerhouse maintenance repair work. Apply in writing, stating all experience to—
S. CORBETT
Chief Engineer
KICKING HORSE FOREST PRODUCTS
Golden, B.C.

BEAT INFLATION
REVENUE PLUS
3 ACRES
WITH
6-room Bungalow
4-room Bungalow
3-room Bungalow
Side-by-Side Duplex
and
Lakefront Cottage
A Recommended Investment
PRICE $52,500
Excellent terms
L. WRIGHT 479-2158
G. MARSHALL 479-2725
OFFICE 382-2101
HARRY FOSTER LTD.

TEACHERS WANTED
DARTMOUTH PUBLIC SCHOOLS
SEPTEMBER, 1968

Elementary (primary - grade VI)
Junior High School (various subjects)
Senior High School (French and science)
Household Science
Industrial Arts
Auxiliary

Applications, stating qualifications, experience, references and telephone number, should be addressed to:
MR. CARMEN F. MOIR,
Superintendent of Schools, —Dartmouth, Nova Scotia.
Application forms available upon request.

ESTATE PLANNING
IS IT A DO-IT-YOURSELF JOB?
Without Obligation Write or Call for Free Booklet
Introducing Estate Planning
Montreal Trust
"WHERE PEOPLE ARE IMPORTANT"
VICTORIA OFFICE, 1057 FORT STREET
TEL. 386-2111

PAT CHAWORTH-MUSTERS

"Serving Victoria Since 1900"
P.R. BROWN & SONS, LIMITED

Pat is great in land investment opportunities, especially waterfront and Island property.

A background of farming, boating and Service life—with some huntin', shootin' and fishin' thrown in—gives Pat an eye for the recreational and profit values in land.

Consult him today—land values are on the increase. Now is the time to invest.

A member of the team in the Real Estate Department headed by J. N. Murdoch, F.R.I., R.I. (B.C.), sales manager, offering professional service combining competence, experience and integrity.

762 Fort Street Phone 385-3435

DODGES FOR BUDGET!!

Mr. Bob Rogers, president of Budget Rent-a-Car Victoria Ltd., receives congratulations and takes delivery of additional Dodge Darts, Coronets and Polaras from Marshall Murray of National Chrysler-Dodge.
Mr. Rogers selected Dodge again for 1968 because of their fine performance, economy and acceptance by their customers.

VIC

The TRADERS
852 Douglas Street 388-6264

TONI

• Open Mon.-Fri., 'til 9 p.m.; Sat., 'til 6 p.m. •
CARLOAD
• We Will Not Be Undersold •

MATTRESS SPECIAL

GIGANTIC SAVINGS ARE YOURS DURING OUR TRAINLOAD MATTRESS SALE!

The Traders, Vic and Toni, have done so well the last few months on the sale of mattresses and box springs that they have approached their supplier as well as the railroad for even larger discounts by booking a complete trainload of Box Springs and Mattresses. The negotiation is now finished and the savings we can pass on to you are fantastic. Quality is only the best and fully guaranteed. First unloading date is April 29th. You save most if you pick these up right off the car. If delivery is required we will do it at a very slight extra cost. Book now for early delivery and large savings. Easy terms available.

COME AND SEE ALL THESE UNITS ON DISLAY

"Pink Seal"
39" Hollywood Beds
INCLUDES—
★ Quilted, smooth-top mattress.
★ Matching box spring.
★ Set of legs.
★ Padded headboard with brass buttons.
★ Headboard brackets.
SPECIAL PURCHASE TRAINLOAD PRICE ----- $58.88
2 Complete Units, Only ----- $108.00
6 Units or More, Only, each -- $50.00
Mattresses, Only ----- $29.99

"Pink Seal"
Box Spring and Mattress
UNITS COMPLETE
48". Our Regular Low Price $89.95.
SPECIAL PURCHASE TRAINLOAD PRICE ----- $58.88
MATTRESS, Only ----- $34.00
54". Our Regular Low Price $89.95.
SPECIAL PURCHASE TRAINLOAD PRICE ----- $59.99
MATTRESS, Only ----- $37.00
QUEEN SIZE UNIT
Our Regular Low Price $119.00.
SPECIAL PURCHASE TRAINLOAD PRICE ----- $88.00
KING SIZE UNIT
Our Regular Low Price $189.00.
SPECIAL PURCHASE TRAINLOAD PRICE ----- $125.00

"Regal Quilt"
39" HOLLYWOOD BEDS
375 Coils — Firm construction scroll quilt, rayon damask ticking, 8 ventilators and plastic handles.
INCLUDES:
★ Quilted, firm mattress.
★ Matching box spring.
★ Set of 6 legs.
Regular Low Price $99.95.
SPECIAL PURCHASE TRAINLOAD PRICE ----- $68.88
2 Units as above ----- $130.00
Mattresses, Only ----- $37.50

"OLYMPIC" 452 COILS
5-YEAR GUARANTEE

Mattress and Box Spring Unit	39" UNIT	48" UNIT	54" UNIT	QUEEN SIZE	KING SIZE
Our Regular Low Price	99.95	99.95	99.95	129.00	199.00
Special Purchase Trainload Price	79.00	79.00	79.00	99.00	158.00
Mattress Only	42.00	44.00	44.00		

Extra Length Add 5.00 Per Piece

"LYNDON" 510 COILS
10-Year Guarantee

Mattress and Box Spring Unit	39" UNIT	48" UNIT	54" UNIT	QUEEN SIZE	KING SIZE
Our Regular Low Price	99.95	109.95	109.95	139.00	219.00
Special Purchase Trainload Price	79.00	88.00	88.00	109.00	175.00
Mattress Only	42.00	48.00	48.00		

Extra Length Add 5.00 Per Piece

"VICTORIA" 512 COILS
10-Year Guarantee

Mattress and Box Spring Unit	"39" UNIT	48" UNIT	54" UNIT	QUEEN SIZE	KING SIZE
Our Regular Low Price		129.50	129.50	169.00	259.00
Special Purchase Trainload Price		99.00	99.00	135.00	199.00
Mattress Only		55.00	55.00		

Extra Length Add 5.00 Per Piece

"EMBASSY" 710 COILS
10-Year Guarantee

Mattress and Box Spring	39" UNIT	48" UNIT	54" UNIT	QUEEN SIZE	KING SIZE
Our Regular Low Price		159.00	159.00	199.00	319.00
Special Purchase Trainload Price		129.00	129.00	159.00	255.00
Mattress Only		69.00	69.00		

Extra Length Add 7.00 Per Piece

"GOLDEN-COMFORT" 810 COILS
10-Year Guarantee

Mattress and Box Spring Unit	39" UNIT	48" UNIT	54" UNIT	QUEEN SIZE	KING SIZE
Our Regular Low Price	169.00	169.00	169.00	219.00	339.00
Special Purchase Trainload Price	130.00	135.00	135.00	175.00	270.00
Mattress Only	69.50	74.00	74.00		

Extra Length Add 7.00 Per Piece

"POSTURE-QUEEN" 1440 COILS
15-Year Guarantee

Mattress and Box Spring Unit	39" UNIT	48" UNIT	54" UNIT	QUEEN SIZE	KING SIZE
Our Regular Low Price	189.00	189.00	189.00	239.00	379.00
Special Purchase Trainload Price	150.00	155.00	155.00	179.00	299.00
Mattress Only	82.00	84.50	84.50		

Extra Length Add 7.00 Per Piece

CANADIAN CLINCHES SECOND WORLD CUP TITLE . . .

. . . AS CAREER IN INTERNATIONAL COMPETITION ENDS

Skiing Mostly for Fun After Nancy's Challenger Fails

SOUTH LAKE TAHOE, Calif. (CP) — The international skiing competition continued here today, but mostly just for fun since Nancy Greene of Rossland, B.C., and Jean Claude Killy of France had already won their second straight World Cup championships.

Miss Greene clinched her title Friday, finishing fifth in the giant slalom, while Killy had sewn up his title at an international meet a week ago.

The 24-year-old Canadian champion—winner of a gold and silver medal at the Winter Olympics in Grenoble, France—was well behind the winning time of one minute, 1.39 seconds posted by Gertrud Gabl of Austria with Florence Sturer of France second in 1:01.81.

In third place was Isabel Mir of France, who had to win the event to match the 186 World Cup points already picked up by Miss Greene.

Miss Greene who already had won the maximum of 75 points allowed for giant slalom competition, finished in 1:03.69 behind Judy Nagel of the United States at 1:03.51.

This meet, at Heavenly Valley near Lake Tahoe, is the last for Miss Greene, a Notre Dame University student, who last week announced her retirement from international competition.

Asked again Friday what if any plans she had for the future, she reiterated earlier statements that she had none except to return to her studies although she had "a lot of offers."

Among the offers she mentioned, without being specific, were included endorsements, television and public relations positions.

Jean-Pierre Augert of France took the early lead in the men's giant slalom, charging down the 3,562-foot course in 1:25.95 followed by Austrians Herbert Huber in 1:27.53 and Reinhard Trischer in 1:27.59.

Other Canadians were well down in the standings on the course that was made difficult by mild weather that has cut the snow cover to the minimum in recent days.

In the women's competition, Judi Leinweber of Kimberley, B.C., was 25th in 1:07.85 followed by Karen Dokka of Burnaby, B.C., in 1:07.87 and Stephanie Townsend of Banff, Alta., 31st in 1:09.20 with Sue Graves of Montreal 34th in 1:10.54.

Peter Duncan of Mont Tremblant, Que., led Canadian men with a 24th placing in 1:31.78 followed by Scott Henderson of Banff in 1:32.24.

In 32nd spot was Gerry Rinaldi of Kimberley in 1:35.64 with Bert Irwin of Kamloops, B.C., 37th in 1:38.09.

Baseball's Spotlight Falls on Astrodome

IT'S MY VIEW . . .

By Ernie Fedoruk

The rumor mill has been operating full bore, and it isn't Keith Dorman's intention to make a mess of the gears when he says Victoria Shamrocks will manage, somehow, to field a team for the lacrosse wars.

Even Nirmal Dillon and, perhaps as a surprise, Donald Ashbee.

This is the year the sport hopes to gain a grandeur the Inter-City League has neglected. The inter-locking schedule with four Eastern teams is "in the finalizing stages" although a number of problems still must be ironed out.

DON ASHBEE

The old B.C. league has embraced Portland, and the jet-age promises to bring teams from Montreal, Toronto, Peterborough and Detroit into Memorial Arena. And, hopefully, Tom English is expected to add class and vibrancy as the Inter-City League's new commissioner.

All in all, these are some of the reasons Victoria fans should have been looking forward to a new season with an air of expectancy, if not optimism.

That hasn't been the case. The rumor mill has been grinding out notes of a pessimistic nature. If you believe them, Victoria will be most fortunate to field a team in the new National group.

Nirmal Dillon, one such note said, was heading for Vancouver.

Hard on the heels of his greatest Inter-City League campaign, Bill Munro was shaking his interest in the Shamrocks for senior "B" ranks.

Ed Kowalyk, Jack Showers, Billy Gray and Ron Jay also were fading out, according to other notes.

Dorman, spokesman for the Shamrock executive, doesn't think much of the rumors.

"It is true Nirmal was contemplating a move to Vancouver," Dorman said Friday. "There was a job factor involved, but I think that is in the process of being solved and I can safely say he'll play for Victoria again."

●

There also was a suggestion (but not from Dorman) that Nirmal did not relish the thought of playing against Ranjit Dillon, the big brother who led Shamrocks and the league in scoring last season and also was declared the circuit's most valuable player.

The rumors obviously carried a certain degree of fact because Dorman conceded that Munro's position had been clouded with doubt, but "that was aired in the same breath" that settled Nirmal's problems.

Ed Kowalyk will not retire and defence mate Jack Showers, teaching in Vancouver at the moment, intends to be available in June.

Dorman admitted that considerable doubt remains over the availability of Jay, Gray and forward Tom Collett. Employment problems, of varying nature, were ticked off.

The depletion will not be as extreme as the various stories signified.

●

Recall is like coming back from annual vacation. After seven months of other interests, not everybody gets enthused about reporting for work.

Bill Russell is one of the few exceptions. One of the commuters from Nanaimo, Russell darted into a workout last week like a bird-dog chasing a covey of quail. Without official invitation, he showed up with an eagerness that delighted coach Dave Unwin.

Don Ashbee also provided a surprise.

A former playing-coach with Victoria and also living in Nanaimo, Ashbee showed up "just for the heck of it."

He hasn't played in the Inter-City League for four years, but there was a suggestion that he may attempt a comeback. The tip-off is in his physical appearance. He looks good.

Ashbee curled extensively and played "a lot of hockey" during the past winter. He even managed to play soccer.

●

If Don decides on a comeback, it is possible that the other Ashbee, brother Barry, may also return to Victoria. Barry now is embroiled in American Hockey League playoffs with Hershey Bears, and Dorman says the Shamrocks have made their pitch.

Barry was a league all-star three years ago, and would certainly be a big help.

If the remaining problems and doubts are cleared away, that expectancy may start to infiltrate the ranks of the fans. At the moment, there is no reason to panic.

By Associated Press

Postponement of traditional opening games at Washington and Cincinnati has left the Pittsburgh-Houston clash Monday night in the Astrodome as baseball's 1968 season sendoff.

The presidential opener in the nation's Capitol, matching the Senators against Minnesota Twins, has been set back from Monday to Tuesday as a result of the assassination of Dr. Martin Luther King.

Cincinnati, which traditionally opens the National League season at home, reset its Monday game against Chicago Cubs for Wednesday in compliance with mayor Eugene Reuhlmann's call for a Day of Commitment Monday in memory of the slain civil right champion.

At Houston, the Pirates will pitch veteran Jim Bunning against young Larry Dierker of the Astros. The game marks the managerial debut of Pittsburgh's Larry Shepard.

Coaching Debut

Five more first-year pilots—Luman Harris of Atlanta Braves, the New York Mets' Gil Hodges, Washington's Jim Lemon, Cleveland's Alvin Dark and Oakland's Bob Kennedy—bow in the following day and night as all the other clubs, except the Reds and Cubs, swing into action.

St. Louis' world champion Cardinals entertain Atlanta Tuesday night with World Series hero Bob Gibson set to pitch against Braves' right-hander Pat Jarvis.

Philadelphia's Chris Short and Los Angeles' Claude Osteen hook up in a left-handers' duel at Dodger Stadium and the Pirates meet the Astros for the second time at Houston in other NL arclight games.

Red Sox Stunned

The Mets send Tom Seaver, NL rookie of the year in 1967, against Giants' ace Juan Marichal in an afternoon opener at San Francisco.

Boston Red Sox, stunned by reports that slugger Tony Conigliaro's career is in jeopardy because of deteriorating vision, begin defence of their American League crown at Detroit, with southpaw Dick Ellsworth opposing Earl Wilson, The Tigers' 22-game winner.

President Lyndon B. Johnson is not expected to attend the delayed Washington opener. Vice-president Hubert Humphrey, an avid Twins' fan, could get the call to make the traditional first ball toss.

Chisox Bolstered

At Chicago, the White Sox, bolstered offensively by winter trades, pitch southpaw Gary Peters against Cleveland and right-hander Sonny Siebert. The Athletics, who have shifted from Kansas City to Oakland, open in Baltimore, with Catfish Hunter opposing the Orioles' Tom Phoebus on the mound.

California will start left-hander George Brunet in its road debut against New York Yankees and Mel Stottlemyre.

Cincinnati and the Cubs complete the cycle of season openers Wednesday with the Reds' Milt Pappas pitching against either Rich Nye or Joe Niekro of Leo Durocher's young Chicago staff.

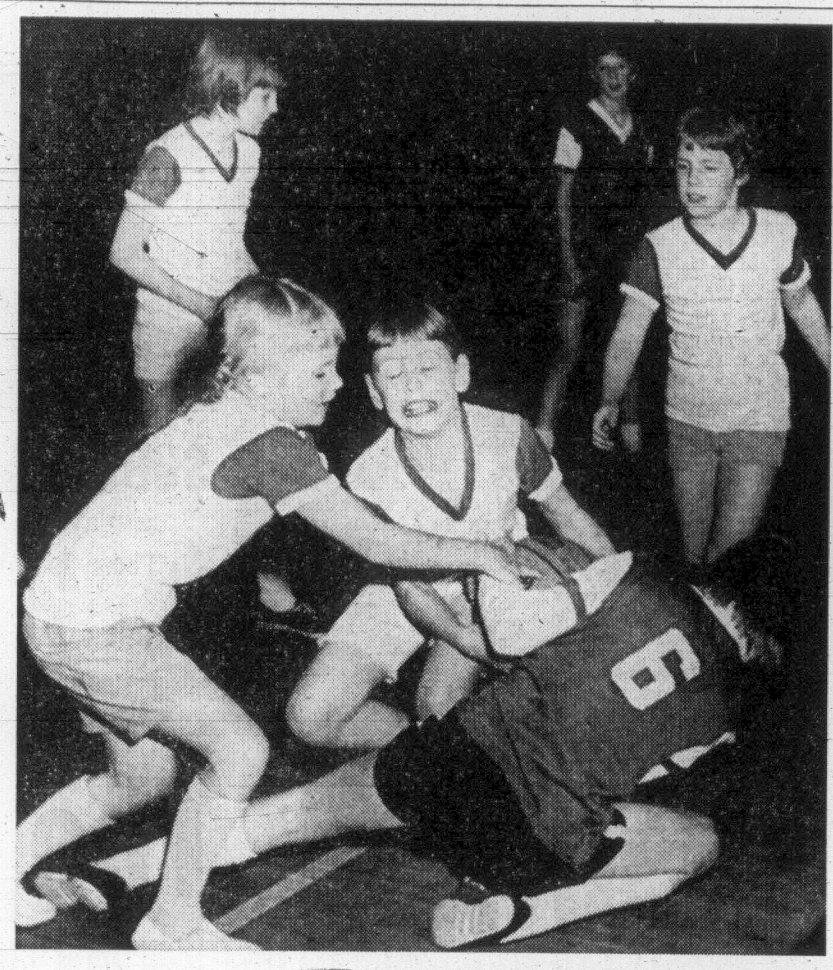

—Times photos by Irving Strickland

JAMBOREE AND JUMP-BALL

Noise out-gunned scoring by a wide margin as Friday jamboree provided fitting climax to inaugural season for Richmond Community Basketball League. Results of 10 games at Lansdowne Junior High included a pair of scoreless draws and general delight among players in 8-12 age bracket who competed in community-planned league. There's testimony in expressive action above. Saanich Reeve Hugh Curtis presented final awards. Second league is being planned in Willows area next season.

An Apprehensive Gray Might Shade Bill Blue

There is a trace of apprehension when Mike Gray looks at golf professional Bill Wakeham.

Gray is the 18-year-old Oak Bay High student who plays Wakeham in the first, match-play round of the Times Vancouver Island Open championship.

Medallist at Royal Colwood last week, Wakeham has the golfing credentials that provide good reason for apprehension. The professional is a two-time winner of the Daily Times Trophy and last year won the Ontario Open.

The Wakeham-Gray set-to is one of 16 first-round matches scheduled Sunday at Uplands. Another 16 head-to-head encounters in the handicap division start the parade off the first tee at 8 a.m.

But if Gray harbors apprehension, some of his supporters feel Wakeham might have the look of surprise after their day's work is done.

Reigning city junior champion, Gray plays to a one handicap and will be treading his home course. He has better-than-average accuracy off the tee.

More important, Gray "thinks" a good game.

"He doesn't stand up and flail away," said Uplands pro Johnny Wren. "Mike seems to be a good thinker, and I certainly won't be surprised if he gives Wakeham a good fight."

In all, seven juniors show up in the first round. The list includes Gorge Vale's Brian Stott, who faces defending-champion Vaughan Trapp.

TIMES OPEN GOLF DRAW

First-round matches in the annual Times Vancouver Island Open golf championship will be played Sunday at Uplands with players starting at the following times:

HANDICAP DIVISION

8:00 a.m.—G. Tregear (CH) vs. Hugh Reid (U); N. E. Parsons (GV) vs. Burke Cuppage (V).

8:08—R. Herbertson (CH) vs. Karl Zwick (GV); Urban Allen (GV) vs. Bill Bigcanoe (GV).

8:16 — Brian Lindsay (GV) vs. Ken Kulai (GV); B. Brown (GV) vs. Jack Storrie (GV).

8:24 — George Moon (GV) vs. Gord Hutcheson (RC); G. D. White (GV) vs. Mike Ott (GV).

8:32—Geoff Hill (GV) vs. J. H. Hall (GV); G. Williams (RC) vs. B. Wilson (RC).

8:40—John Furmston (U) vs. Dr. L. Ireland (RC); Joe Evans (RC) vs. Doug Peden (U).

8:48—Reg Hoadley (GV) vs. R. Malcolm (RC); John Carlow (GV) vs. Brian Sluggett (GM).

8:56—Harry Panteluk (GV) vs. J. Baird (RC); Ted Pollard (U) vs. Ken Nott (U).

CHAMPIONSHIP

9:04—Bill Wakeham (GV) vs. Mike Gray (U); Cec Ferguson (GV) vs. Ron Howard Sr. (RC).

9:12—Ricky Kent (RC) vs. Wayne McDonald (GV); George Murphy (GV) vs. Ted Langlois (GV).

9:20—Earl Davies (RC) vs. Al MacLeod (GV); Gordon Whan (Cow) vs. F. C. Pettit (RC).

9:28 — Ron Howard Jr. (RC) vs. A. Carey (RC); Bill Court (RC) vs. Gordie Hay (GM).

9:36 — Norm Boden (Cow) vs. Dave Mick (GV); M. Buckley (RC) vs. Bob Hunt (U).

9:44 — Vaughan Trapp (V) vs. Brian Stott (GV); Lex Sutcliffe (GV) vs. Greg Candlish (CH).

9:52 — Hal Jacobsen (GM) vs. Arne Brown (U); Dr. George Bigelow (V) vs. Carl Schwantje (V).

10:00—Fred Ranson (RC) vs. Rick Bath (GV); Roger Bishop (U) vs. Laurie Carroll (GV).

Rain Helps Boros To Start Afresh

GREENSBORO, N.C. (AP) — Julius Boros remained in a tie with Billy Casper for the lead in the $137,500 Greater Greensboro open golf tournament as second round play began anew today, thanks to Boros' old pal, the weather man.

Each had a six-under-par 65, fashioned in Thursday's opening round to lead Al Geiberger by a stroke. Then the rain come.

The second round was reset for today with a 36-hole windup arranged for Sunday to make up the lost time.

Casper slogged around the soggy 7,034 yards of the Sedgefield country club before the end came Friday. He fashioned a fine 68, three under par, for a 133 total and the early lead.

Boros, meanwhile, started with a two-stroke penalty when he was four minutes late for his 12:48 p.m. date at the first tee.

After a 40-minute wait the round was cancelled and all the scores went down the drain.

A chief casualty of Friday rain was Jack McGowan, whose 66, best score of the day, was rained out. It gave him a 135 total and second place behind Casper before the cancellation.

HOCKEY TRAIL

AMERICAN LEAGUE

Hershey 1, Rochester 4.
(Rochester leads best-of-seven semi-final 2-0.)
Buffalo 1, Quebec 3.
(Quebec leads best-of-five quarter-final 2-0.)

WESTERN LEAGUE

Phoenix 2, Seattle 3.
(First game best-of-seven semifinal.)

CENTRAL LEAGUE

Oklahoma City 2, Tulsa 4.
(Tulsa leads best-of-seven semifinal 2-1.)

ONTARIO JUNIOR

Montreal 3, Niagara Falls 8.
(Niagara Falls wins best-of-seven semi-final 4-2.)
Hamilton 4, Kitchener 4.
(Kitchener leads best-of-seven semi-final 3-1, one tie.)

MANITOBA-THUNDER BAY JR.

Westford 5, St. James 6.
(Westford leads best-of-seven final 2-1.)

WESTERN JUNIOR

Estevan 3, Flin Flon 2.
(Estevan wins best-of-seven final 4-0.)

EASTERN MEMORIAL CUP

North Bay 3, Cornwall 10.
(First game best-of-seven quarter-final.)

B.C. JUNIOR

Penticton 6, Kamloops 4.
(Penticton leads best-of-seven final 3-1.)

Sir Ivor Winner Of Guineas Trial

ASCOT, England (AP) — Sir Ivor, Ireland's American-bred favorite for the English Epsom Derby and the 2,000 Guineas Classics, won the seven-furlong Ascot 2,000 Guineas Trial Friday.

Jockey Lester Piggott brought Sir Ivor home a half-length ahead of Dalry. Mountain Call was third, six lengths back.

RANGER-HAWK CONTEST HAS BEEN POSTPONED

Three of the four National Hockey League semifinal series resume tonight, but it was announced the fourth showdown—scheduled Sunday—has been postponed to honor slain civil rights leader Dr. Martin Luther King.

Decision to postpone the nationally-televised (CBS) game in New York—between the Rangers and Chicago Black Hawks—was made by the Rangers today. New York won the opener 3-1.

Los Angeles Kings, St. Louis Flyers and Montreal Canadiens all hope to make it two straight as the other best-of-seven series resume tonight. Minnesota North Stars, beaten 2-1 in the opener, are back at Los Angeles; Philadelphia Flyers, shut out by Glen Hall, 1-0, are at home to St. Louis, and Boston Bruins (2-1 victims) will be in Montreal.

Tonight's Montreal-Boston game will be televised on the CBC national network (channels 2 and 6), starting at 6:30 p.m. PST.

Runners Blocked In Extra Session

SEATTLE (CP) — Bob Courcy's backhand shot with 6:18 gone in the sudden-death overtime Friday night gave Seattle Totems a 3-2 win over Phoenix in the first game of their best-of-seven semi-final Western Hockey League playoff series.

It was Courcy's second goal of the night and came on a pretty play. Courcy came from behind the Phoenix net, spun around and shot the puck low and to the far side of the net.

There were only four minor penalties called in the game—all in the first period.

★ ★ ★

FIRST PERIOD
1. Seattle, Lund, 5:22.
2. Phoenix, Lamoureux, 7:51.
Penalties: Shaw (P) 5:00; Shaw (P) 10:56; Fielder (S) 11:15; Courcy (S) 16:17.

SECOND PERIOD
3. Seattle, Courcy (Fielder) :18.
Penalties: none.

THIRD PERIOD
4. Phoenix, Charlebois (Kabel, McKechnie) 2:03
Penalties: none.

OVERTIME
5. Seattle, Courcy (Heiskala, Carruthers) 6:18.
Penalties: none.
Saves:

Charron	9	12	9	3—33
Head	7	4	10	3—24

Attendance: 3,533.

WRESTLING
ARENA
Tues., April 9, 8:15 p.m.
400-pound Kentuckian Goes After Masked Man's Scalp
SKY-HI JONES
versus
THE ASSASSIN
Rocky JOHNSON vs. Gayd GEORGE
Karl STEIGER vs. Eric FROELICH
Tiger SINGH vs. Roy McCLARTY
Tickets and reservations at ARENA BOX OFFICE,—384-1522—$1.25, $1.50, $2.00; under 12, 75c Rush

EXHIBITION BASEBALL

New York (A)	000 010 100	2	5	1
Pittsburgh	411 000 00x	6	10	1

Talbot, Womach (8) and Fernandez; **Veale**, Kline (5), Pizarro (9) and May, Taylor (5); Home runs: Pittsburgh—Stargell, Mazeroski; New York—Robinson.

Cincinnati	000 000 420	6	13	5
Oakland	100 020 201	7	13	1

Pappas, Queen (2), Arrigo (7), **Lee** (8) and Bench; Odom, Lindblad (8), Aker, **Segui** (10) and Duncan. Home runs: Cincinnati—Pinson, Jones; Oakland—Campaneris, Gosger.

Detroit	100 000 100	2	9	1
St. Louis	020 000 001	3	7	0

Wilson, Hiller (4), Lasher (7), **Cain** (9) and Freehan; Gibson, Willis (5), **Jaster** (9) and McCarver.

Minneapolis	000 100 002	3	7	1
Houston	000 002 000	2	6	0

Merritt, **Miller** (7), Ogier (9) and Roseboro; Giusti, **Ray** (8) and King. Home run: Minneapolis—Tovar.

New York (N)	010 000 300	4	5	3
California	000 000 101	2	6	0

Seaver, Cardwell (6) and Grote; **Brunet**, Ellis (6), Rojas (7) and Rodgers.

San Francisco	030 000 010	4	8	2
Cleveland	000 050 00x	5	9	2

Marichal, Linzy (7) and Hiatt, Dietz (6); **Hargan**, Paul (7), Fisher (9) and Sims.

Ski Coach to Quit

SOUTH LAKE TAHOE, Calif. (AP) — Bob Beattie, 35, under whose leadership the United States rose to prominence in international ski racing, said Thursday this is his last season as head coach of the U.S. alpine program.

Rochester's Barlow Do-It-Yourself Guy

By THE CANADIAN PRESS

Bob Barlow had his night in Rochester Friday, although nobody planned it that way.

The 32-year-old left winger was in on all four Americans goals in a 4-1 win over Hershey Bears for a 2-0 lead in their best-of-seven American Hockey League semi-final.

The series resumes tonight in Hershey between the champions of the Eastern and Western divisions respectively.

In a quarter-final match Friday night, Quebec Aces also moved to a 2-0 lead, beating Buffalo Bisons 3-1 in their best-of-five set.

Barlow, a Hamilton native who turned pro with Cleveland Barons of the AHL for the 1958-59 season, managed only three shots on goal Friday but made them all count as well as assisting on a goal by Bryan Hextall.

Mike Mahoney was the only Hershey marksman before the crowd of 7,060.

Serge Bernier scored once and set up Simon Nolet with the game winner at Quebec. The third Quebec goal was scored by Jim Johnson with Buffalo a man short in the third period.

Bob Jones scored on a power play in the first period to give the Bisons a 1-1 tie before 6,822 fans.

PENTICTON LEADS JUNIOR PLAYOFF

Referee Felled by Egg

KAMLOOPS (CP) — Penticton Broncos took a commanding 3-1 lead in their best-of-seven British Columbia Junior Hockey League final series Friday by clipping Kamloops Rockets 6-4.

The win before a record 2,600 fans gives Penticton a chance to wrap up the series tonight on home ice and move into the B.C.-Alberta final against Edmonton Movers.

Jack Taggart and Ed Hays were the Broncos' big guns as each scored twice. Other Penticton scorers were Wayne Schaab and Adrian Blais. Marv Ferg paced the Rockets with a pair and Jerry Janicki and Bill Tarnow added the others.

Doug Thompson was another standout for the league-champion Broncos as he kicked out 39 shots and ruined many Rocket scoring opportunities in the third period when the teams were deadlocked 3-3.

Tempers flared in the penalty-studded game late in the third period as four players became embroiled in a wild brawl. A total of 28 penalties were called during the contest, 15 to Penticton.

Referee John Culos of Kelowna was felled by an egg thrown from the stands in the third period and injured his leg in the fall. He was taken to hospital and treated and released. RCMP are investigating.

RACING
SANDOWN PARK

Parade to the Post
1:45 p.m.
MON., APR. 8
WED., APR. 10
SAT., APR. 13
MON., APR. 15
WED., APR. 17
SAT., APR. 20
MON., APR. 22
FRI., APR. 26
SAT., APR. 27
MON., APR. 29
SANDOWN SEASON PASS $6.00
Combined Pass Sandown and Exhibition Park available racing date.
B.C. JOCKEY CLUB

KNUDSON'S world of GOLF

By GEORGE KNUDSON

Sitting in the hot sun with a cool drink two weeks ago in Pensacola, I thought back to the days in Winnipeg, before I joined the pro golf tour.

This week the tour moved to Greensboro, N.C. — warm weather again — and already I'm well into the season. But the folks back in Canada, especially those in the colder regions, are just starting to swing their clubs.

So, if you're going to try to pass on a few golfing tips, you might just as well start at the beginning. And, for the folks at home, preparation is the big thing now.

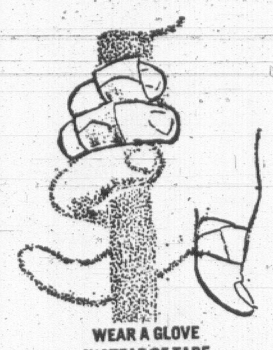

WEAR A GLOVE INSTEAD OF TAPE

It's funny about people; most of us want to grab our driver and see how far we can hit the first day out to practice. But don't. Stick to the short irons at the beginning and as the week progresses, work up to the long irons and finally, the woods.

Your hands will be soft after the long layoff, just as mine were when I rejoined the tour in early January. By wearing a glove on a practice tee and sticking to the short irons at the beginning, chances are your hands won't blister as badly.

Get to know your swing a bit before tackling the woods.

Some of you may have spent time at golf schools over the winter, hitting balls into nets. The real value in that is to get your golfing muscles in tone.

Remember — work up gradually this week and next week, from Augusta, we'll start working on the course.

GORDON JUCKES

Olympic Group Looking At Ahearne's New Code

TORONTO (CP)—Controversial J. F. (Bunny) Ahearne of the International Ice Hockey Federation, said Friday he has drawn up a proposed new code of amateurism that is under "serious consideration" by the International Olympic Committee.

Ahearne, vice-president of the IIHF and that body's European president, is visiting Canada as a guest of the Canadian Amateur Hockey Association.

"Any change is up to the IOC," Ahearne said. "But while no one has fought with president Avery Brundage more than I have, this time he seemed to be mor receptive than ever."

Stressing that the Ahearne definition of amateur is "only a proposal but one that's being given serious consideration," Ahearne, an Irishman from England, outlined his code this way:

"An amateur is one whose main source of livelihood is not dependent upon nor derived from ability in, knowledge of or contacts from, sport.

CHECKS PLANS

"One who is not party to a contract the basis of which is as above."

Such a code, Ahearne said, would not preclude a professional in one sport from competing as an amateur in some other sport.

Ahearne was brought to Canada by the CAHA to look over preparations for the 1970 world hockey tournament, the principal section of which is to be played in Montreal and Winnipeg.

Said Gordon Juckes, CAHA executive director:

"We brought Ahearne over to take advantage of his experience—he has seen 28 world championships—and for political reasons. He is the key to hockey in Europe.

CONSIDER PLANS

"We hope to get our arrangements, schedule and program approved at the October meeting of the IIHF directorate in Prague. Bunny will have seen what we are doing and be in a good position to back us up."

Ahearne said he was impressed by what he had seen in Winnipeg during the last five days and said "what you are doing here will be the key to all future world championships."

He said the CTV television network had paid $125,000 for Canadian rights to the world championships of 1969 and 1970.

Juckes said the advance ticket sale in Winnipeg, which will play host to the last half of the 1970 tournament, so far is "$170,000 with two years still to go."

FIGHT RESULTS

FRANKFURT, Germany—Leotis Martin, 194, Philadelphia, knocked out Karl Mildenberger, 205¼, Germany, 7.

ROME—Sandro Mazzinghi, 157, Italy, stopped Bob Cassidy, 157¼, Hempstead, N.Y., 2.

ULTIMATUM ISSUED

Juckes Charges Pact Violations

TORONTO (CP) — An ultimatum for the United States Amateur Hockey Association to live up to its agreements or face sanctions under international regulations was issued Friday by Gordon Juckes, executive-director of the Canadian Amateur Hockey Association.

Juckes, in an interview, said "the CAHA has had three different agreements with the AHA and they haven't lived up to any of them."

"Under the present agreement, they have until May 1 to renegotiate. If we haven't some assurance from them by then that they will recognize Canadian releases and transfers, we will terminate the agreement. They will then have to May 20, the date of our annual meeting in Windsor, Ont., to impress our delegates with their sincerity or we go our own way."

Juckes said the U.S. hockey body had not been enforcing the Canada-U.S. agreement which calls for Canadian hockey players to have a release and a transfer from a Canadian club before moving to a team in such leagues as the International or Eastern hockey leagues in the U.S.

"We're prepared to take a stiff stand," Juckes said. "This could result in the CAHA going strictly by the rules of the International Ice Hockey Federation which calls for 18 months residence in a country before a player could play for a team in that country.

"This could have the effect of the IHL or the EHL being declared outlaw."

Juckes said the IIHF ruling is enforced between most countries "but we made an exception in the case of the U.S."

Morgan, Burrows Selected

Three Vancouver Island players have been named to perform in the second annual B.C. high school all-star basketball game.

Selects from the Greater Vancouver area meet stars from the rest of the province in the game at Simon Fraser University.

Dave Morgan and Don Burrows from Oak Bay's B.C. championship team and Gerry Plester of Chemainus were named to the provincial squad.

The provincials won last year's contest, 85-57.

METROS—Ken Zokol (Eric Hamber), Tim Lochart (Lord Byng), Jack Hoy (Delbrook), Dave McKay (Charles Tupper), Al Edgeworth (Burnaby North), Mike Klasen (Sentinel), Jim Chapman (David Thompson), Glen MacKenzie (Burnaby Central), Elgin Reid (Burnaby Central), John Mills (Vancouver College). Alternates—Rod Matheson (Burnaby Central), Rich Burton (Lord Byng).

PROVINCIALS—Brian Morgan (Moody), Ken Dietcher (Abbotsford), Henry Sovio (Queen Elizabeth), Jim Dudley (North Surrey), Blake Iverson (North Delta), George Jameson (Salmon Arm), Don Hansen (Prince Rupert), Gerry Plester (Chemainus), Dave Morgan (Oak Bay), Don Burrows (Oak Bay). Alternates—Tim Reiger (Rutland), Lyle Lowenberger (Queen Elizabeth).

Five Pin Meeting

Annual meeting of the Victoria Five Pin Association will be held Sunday at Mayfair Lanes. Officers for the coming year will be elected during the session, which starts at 1:30 p.m.

EMPRESS TOURNEY

Crowshaw Back To Defend Crown

Both finalists of last year are back, and 104 other challengers for the Empress Hotel golf championship are ready to follow them off the tee Monday.

The 38th annual tournament gets under way Monday with the qualifying round at Victoria Golf Club.

Match play begins Tuesday and winds up with the finals Saturday.

Returning to defend the men's championship is Ken Crowshaw of Calgary, a former Port Alberni resident. Also returning is Gordon Mullin, a lefthander from Regina who was beaten 2 and 1 in the 1967 final.

Following are Monday's starting times:

FIRST TEE

8 a.m.—Gordon McFarlane (11), A. N. Boyse (9), Percy Wells (8), D. B. Easton (12).

8:08—P. S. McEachern (9), H. M. Spence (11), E. B. Peerless (13), Rene Demers (12).

8:16—Jorgen Karberg (13), A. H. Frederickson (12), Phil Nesbitt (12), Ross Playfair (9).

8:24—F. Lee Murdock (10), Dr. C. W. Kuhn (9), F. E. King (6), F. H. Peacock (7).

8:32—G. Frank Copeland (16), Harold S. Hayes (16), K. W. Crowshaw (14), W. W. Grant (14).

8:40—T. K. 'Suds' Tummerall (6), G. Robert Gardner (5), Larry Hansman (8), Norman W. French (9).

8:48—Frederic Revther (10), Fred C. Cuthbertson (7), Stanley L. Melton (8), Dr. Asthur Sullivan (9).

8:56—Gordon Mullin (8), G. Greenwood (9), Dr. Paul Zuelke (9), Daniel Sprague (10).

9:04—Pross Clark (5), J. R. Barry (8), Rudy Taggesell (9), Jim Snider (9).

9:12—A. D. Davis (5), L. R. Baxendale (4), Harold M. Kerr (5), Donald M. Wilson (6).

9:20—Don Benz (7), Herbert L. Fritz (5), R. B. Pyke (2), William A. Craig (5).

9:28—P. V. Frith (6), William R. Boswell (9), L. I. Johnson (5), J. W. Thomson (9).

9:36—Ray Tull (5), Alden W. Hanson (8), Pat Martin (7), J. M. Robertson.

9:44—Ken Bowie (14), W. B. Tennis (10), Charles M. Royal (12), Ken Morgan (9).

9:52—Virgil G. Pague (20), Jack Beeson (18), Ernest Christensen (20), W. J. Gilbert (17).

10:00—R. H. Thompson (18), P. I. Bayoff (24), Ken A. Scott (24), E. Lloyd Morris (17).

ELEVENTH TEE

8:00—G. B. McKay (10), C. W. Carry (15), W. L. Templeton (12), W. P. Dockery (12).

8:08—G. M. McPherson (13), W. D. Hans (15), Bob Hosie (14), Ken Russell (12).

8:16—Lyle Caspell (17), D. K. Winterton (10), Dr. Arnie Inches (15), E. R. McGill (13).

8:24—E. A. (Jim) MacDonald (12), K. Olson (10), C. A. Rickson (14), J. A. Houston (16).

8:32—Wendell C. Sivers (15), Charles W. Coffen (12), Ernest S. Martin (15), Lou Schatz (12).

8:40—Fred Mason (16), Dr. R. M. Perry (13), G. Van Doren (16), Bill Belzberg (15).

8:48—K. Hutchinson (14), T. A. Morton (16), Bill Winterton (15), Dr. R. Lynch (13).

8:56—Pat Adderson (16), George Bronaugh (14), W. Gordon Foster (12), Sam Bergesen (19).

9:04—Rudolph Bundas (19), W. G. Thomson (24), Dr. A. D. Sparrow (23), Peter F. Colsworth (24).

9:12—Bill Selby (23), James Paton (22), Morris Wolf (25).

9:20—R. J. Palmer (17), Alex S. Anderson (20), L. P. Kane (18).

HOLLAND TOPS TENPIN LIST ON 680 SERIES

Art Holland fired the second-highest trundling total of this season's contest to capture the men's tenpin award in the 24th week of the annual Times Bowler-of-the-Week competition.

Rolling in the Victoria Senior League at Mayfair Lanes, Holland blasted the pins for a three-game series of 680 on games of 211, 233 and 246.

Highest tenpin total of the 27-week event was rolled in the previous week by Henry Loo, who fashioned a blistering 696 series.

All winners of weekly awards are eligible for Bowler-of-the-Year rolloffs on May 12.

Estevan Takes Western Crown

FLIN FLON (CP) — Estevan Bruins downed Flin Flon Bombers 3-2 Friday to capture the Western Canada Junior Hockey League title. Bruins took the series four straight after an opening-game tie.

Estevan now meets the winner of the St. James-Westfort series. Winner of that will play the winner of the Alberta-British Columbia final for the western championship.

Russian Athlete Tops Swim Mark

TALLINN, U.S.S.R. (AP)—Soviet Swimmer Vladimir Kosinsky has bettered the listed world record for 200-metre breaststroke with a time of two minutes 27.4 seconds. It was four-tenths of a second faster than the mark set by Ian O'Brien of Australia at the Tokyo Olympics in 1964.

Kosinsky already holds the world mark for the 100-metre breaststroke.

PRO BASKETBALL

NATIONAL ASSOCIATION

Los Angeles 133, San Francisco 103. (Los Angeles leads best-of-seven western division final 1-0.)

AMERICAN ASSOCIATION

New Orleans 104, Dallas 99. (New Orleans leads best-of-seven western division final 1-0.)

RACING RESULTS

SANTA ANITA

FIRST RACE — $4,500; claiming four-year-olds and up; fillies and mares; seven furlongs:

Belle Fourche (Lambert)	$11.40	$6.20	$4.40
Dainty Gown (Blum)		7.60	6.00
Etiwanda Maid (Pierce)			6.60

Also ran: Lady Trust, Prized Diamond, Tasty II, Chatibi, Tanberry Song, Fanny Beaver. Time 1:24 1/5.

SECOND RACE — $4,000; claiming maidens three-year-olds; 1 1/16 miles:

Mr. Kat Bird (Sellers)	$3.40	$4.80	$3.00
Getaway Lite (Gonzalez)		11.00	5.00
Dejected (Valenzuela)			3.20

Also ran: Chiroke Warrior, Fareast Trader, Lil Ole Man, Tried N' True, Daddy's Girl, Pampered King, Lucky One II, Aldepends, Cornscone. Time 1:45.

Daily double (8-1) paid $45.40.

THIRD RACE — $4,000; claiming three-year-olds; 6½ furlongs:

Windflo (Harmatz)	$40.80	$12.20	$6.00
Cagey Kid (Blum)		4.00	2.80
Tiny's King (Gonzalez)			3.40

Also ran: Truly A Day, Alibi Guy, Scottish Imp, Green Port, Rump Roast. Time 1:18.

FOURTH RACE — $5,000; maidens three-year-olds; six furlongs:

Amber Velvet (Mahorney)	$8.20	$4.80	$3.20
Flame Tamer (Pineda)		7.20	4.00
Don't Doubt Me (Pincay Jr.)			2.60

Also ran: Anybody's Gem, Miss Caesar, Dragon Queen, Deseret Bush, Delicate Balance, Queen Bev, Easter Deanie, Saratoga Brunch. Time 1:10 2/5.

FIFTH RACE — $5,500; claiming four-year-olds and up; about 6½ furlongs; turf:

Barzan (Gonzalez)	$6.40	$4.00	$3.40
Vino (Lambert)		5.20	4.20
Wild Jack (Pincay Jr.)			9.00

Also ran: Lincoln II, Snips and Snails, Royal Eiffel, Mack Jac, Nassau Ruler, Gentry, J'Attend, Altiplano, Belfast Boy. Time 1:13 4/5.

SIXTH RACE — $5,000; maidens three-year-olds; six furlongs:

Insurpassable (Pincay Jr.)	$2.60	$2.40	$2.20
Toucute (Mahorney)		4.00	2.60
Sea Life (Harris)			2.60

Also ran: Fox Fur, Palace Talk, Ruilahado, Hurricane Suzy, Adriatic Blue, Dymphna. Time 1:10 3/5.

SEVENTH RACE — $10,000; allowance four-year-olds and up; about 6½ furlongs; turf:

Haberdasher (Valenzuela)	$67.20	$26.00	$6.20
Dizzy Devil (Gonzalez)		6.60	3.00
Title Game (Pierce)			2.40

Also ran: Cusinero, Alonito, Le Brun, Hushup Kids, Harold J., Golden Horus. Time 1:13 4/5.

EIGHTH RACE — $5,000; claiming three-year-olds fillies; six furlongs:

Sword Fish (Blum)	$5.20	$2.80	$2.60
Quillo's Babe (Lambert)		3.00	2.40
First Dance (Bianco)			3.60

Also ran: Spicy Lassie, Just Aime, Cagire Queen, Miss Tango. Time 1:11 3/5.

NINTH RACE — $12,000; handicap, four-year-olds and up; about 1⅛ miles; turf:

Rich Desire (Pineda)	$15.60	$6.80	$4.20
Over The Counter (Lambert)		3.80	2.60
Ali's Comet (Hall)			4.80

Also ran: Out Of Focus, Off, Casting Vote, Me Brave. Time 2:50 2/5.

Attendance 19,621. Parimutuel Handle $2,095,864.

WORKOUT CLOCKINGS

SANDOWN PARK (Track Fast)

Quarter-Mile

Cort Majic	:26 1/5
Merry Breeze	:26 1/5
Laros Boy	:25 1/5
Ukiah	:25 1/5
Velvet Morn	:26
Some Stand	:25 3/5
Betty Le Duc	:23 3/5
Shadows Gem	:23 4/5
Radio Hill	:24 4/5
Gypsy Wild	:24 4/5
Gli Nah Kwi	:24 4/5
Misty Lass	:24 4/5

Three-Eighths

Coquahalla	:37 3/5
Late To Bed	:42 1/5
Tinda Rullah	:41 1/3
Sienna Fire	:39 1/5
Comin In	:39
Michael B (fg)	:37
Outer Limit (fg)	:37
Star Pal	:37 2/5
Frisky Admiral	:37 3/5

Half-Mile

Easter Empress	:54
Simon Time	:50 4/5
Picalad	:52 2/5

Five-Eighths

Centures Pet	1:06 4/5
Commander Joe	1:05 2/5
Riley's Luck	1:05 2/5
Magic Maker	1:10 1/5
G. Day	1:05 4/5
Anns Treasure	1:07 1/5
Red Ensign	1:08 2/5
Alibi George	1:08 2/5
Ray Iron	1:09

fg—from gate.

LANSDOWNE PARK (Track Good)

Three-Eighths

French Cargo	:41 2/5
Easels Pride	:37 3/5
Pits Romance	:38 4/5
Regal Hawk	:39 4/5
This Is True	:41 2/5
Umpteen	:41
Magic Grey	:39
Top Canadian	:41 3/5
Shaena	:40 2/5
New Time	:39
Silver Double	:38 1/5
Uncle Roddy	:42 2/5
Frans Sister	:41 1/5
First Canadian	:40 3/5
Rough Road	:39 2/5
Glen Drive	:39 3/5
Ardent Ruie	:39 3/5
Efa	:39
Hard To Forget	:41 4/5
First Canadian	:40 3/5
Bernguard	:39
Trinee	:38

Half-Mile

Cyclone Mary	:56
Lindas Miss	:52
Border Spy	:51 2/5
Same Affair	:53 4/5
The Devil	:50
Avondale Pit	:53
Festive Rullah	:53 4/5
Katsie Chief	:55 2/5
Jeaneeliz	:51 3/5
Wonder Cross	:54 4/5
McGregor Glen	:54

Five-Eighths

Ready Freddie	1:09
Sunbright	1:08 2/5
Fair Wit	1:09 3/5
Joe Cohen	1:06 4/5
Ky Intent	1:06
Gemini Mac	1:06 4/5
Added Zest	1:08 2/5
Hayanari	1:07 4/5
Boomerang Joe	1:07
Red Repulse	1:04
Shady Spirit	1:07 3/5
Mr. Hawk	1:11 2/5
Miss Emily	1:05 3/5
Royal Akimbo	1:08 2/5
Balch	1:08 2/5
Teach Me	1:08
Speedy Session	1:09

Guaranteed TV Home Calls $4.50

ATLAS TV

764 Fort Streeet — 385-2712

Save Ad for Future Reference

OWN A PICKUP TRUCK?

IMPROVE IT!!

Let us install a custom-made, combination tool box and bumper. A safe, convenient place to carry tools, etc. (has built-in trailer hitch). Can be installed on all trucks.

ORDER YOURS TODAY!

OLD COUNTRY METAL CRAFT LTD.

2948 BRIDGE STREET 388-4631; RES., 479-5919

Representative Required

The British Columbia Automobile Association has an opening for a representative in the Victoria area. Good appearance, sales experience, and ability to meet the public essential. Attractive salary and commission formula. Apply in own handwriting to the Manager, British Columbia Automobile Association, 1075 Pandora Avenue, Victoria, B.C. Interviews will be arranged. NO TELEPHONE CALLS, PLEASE!

BRITISH COLUMBIA AUTOMOBILE ASSOCIATION

"It Pays to Belong"

BUILT IN WESTERN CANADA

Denny Purvis

Scamper

A SYMBOL OF QUALITY

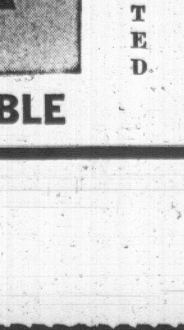

Wilf Flack

Purvis-Flack Trailer Sales Ltd.

Authorized Dealer for the Makers of Scamper Travel Trailers and Truck Campers.

We invite you to view our wide selection of one of the finest made and equipped trailers and campers in Canada.

ON DISPLAY DAY AND EVENING AT

2015 QUADRA ST. (Opp. the Curling Rink)

EASY PARKING — — 382-3522

14' 16' 17' 19½' 22' MODELS

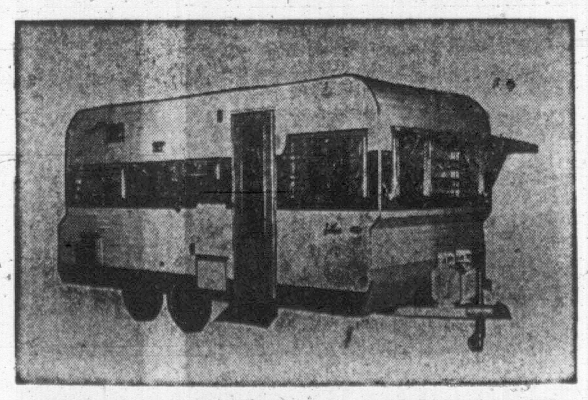

TRADES ACCEPTED

EASY FINANCING AVAILABLE

C AND W AUTOMOTIVE

INVITES YOU TO

MUFFLER CITY

1950 OAK BAY AVE.

(Opposite A & W)

Victoria's Newest, Most Complete MUFFLER SHOP NOW OPEN

AT OAK BAY PACIFIC

PACIFIC 66

382-0521 RESERVE NOW

In Time for Easter!

'68 Pontiac

DEMONSTRATOR And COMPANY CARS

SELL-OUT

EXAMPLES: 19 CARS!

'68 GRAND PARISIENNE

(STOCK P441)
- 2-Door Hardtop Coupe
- Power Steering, Brakes
- 275 H.P. V-8 Sngine
- Automatic Drive
- Tinted Windshield
- Luxury Lounge Interior

NEW PRICE $4914
SALE PRICE ... $4288

(STOCK P543)

'68 GRAND PARISIENNE

- 4-Door Hardtop
- Power Steering, Brakes
- Tinted Windshield
- Automatic Drive
- Custom Radio
- Whitewall Tires

NEW PRICE $4705
SALE PRICE ... $4188

(Choice of Two)

'68 PARISIENNE CONVERTIBLE

(STOCK P438)
- 2-Door Convertible
- 272 h.p. V8 Engine
- Power Steering, Brakes
- Tilt Steering Wheel
- 2 + 2, Bucket Seats
- Automatic Drive
- Custom Radio
- Ermine White

NEW PRICE $5041
SALE PRICE ... $4488

'68 PARISIENNE SPORTS

(STOCK P465)
- 4-Door Hardtop
- Power Steering, Brakes
- Whitewall Tires
- Automatic Drive
- Radio, Rear Speaker
- Chrome Wheel Discs

NEW PRICE $4421
SALE PRICE ... $3888

'68 PARISIENNE SPORTS

(STOCK P464)
- 2-Door Hardtop
- Power Steering, Brakes
- Tinted Windshield
- Automatic Drive
- Radio, Rear Speaker
- Whitewall Tires

NEW PRICE $4432
SALE PRICE ... $3888

'68 PARISIENNE 2+2

(STOCK P408)
- 2-Door Sport Coupe
- Automatic Drive
- 275 h.p. V8 Engine
- 2 + 2, Bucket Seats
- Power Steering, Brakes
- Stereo Tape Player

NEW PRICE $5096
SALE PRICE ... $4488

'68 LAURENTIAN DE LUXE

(STOCK P221)
- 4-Door Sedan
- Power Steering
- Chrome Wheel Covers
- Automatic Drive
- Tinted Windshield
- Whitewall Tires

NEW PRICE $4068
SALE PRICE ... $3588

'68 STRATO-CHIEF SEDAN

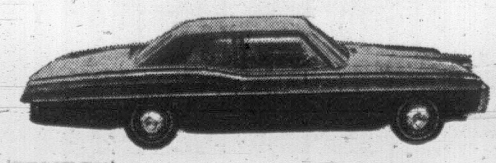

(STOCK P10)
- 4-Door Sedan
- Chrome Wheel Covers
- Whitewall Tires
- Automatic Drive
- Custom Radio
- Chrome Trim

NEW PRICE $3828
SALE PRICE ... $3388

TOP TRADE-IN ALLOWANCE

Due to record breaking Used Car Sales we are short of good used cars, and will pay top trade-in for your car on one of these Demonstrators.

SEE THESE UNITS IN OUR SHOWROOM

Empress

PONTIAC BUICK LTD.

DOUGLAS AT TOPAZ 382-7121

OPEN NIGHTLY TILL 9 P.M.

FOR A GOOD DEAL AND A GOOD DEAL MORE

It Takes a Super-Sleuth To Restore Century-Old Manor

By KATHRINE THOMAS

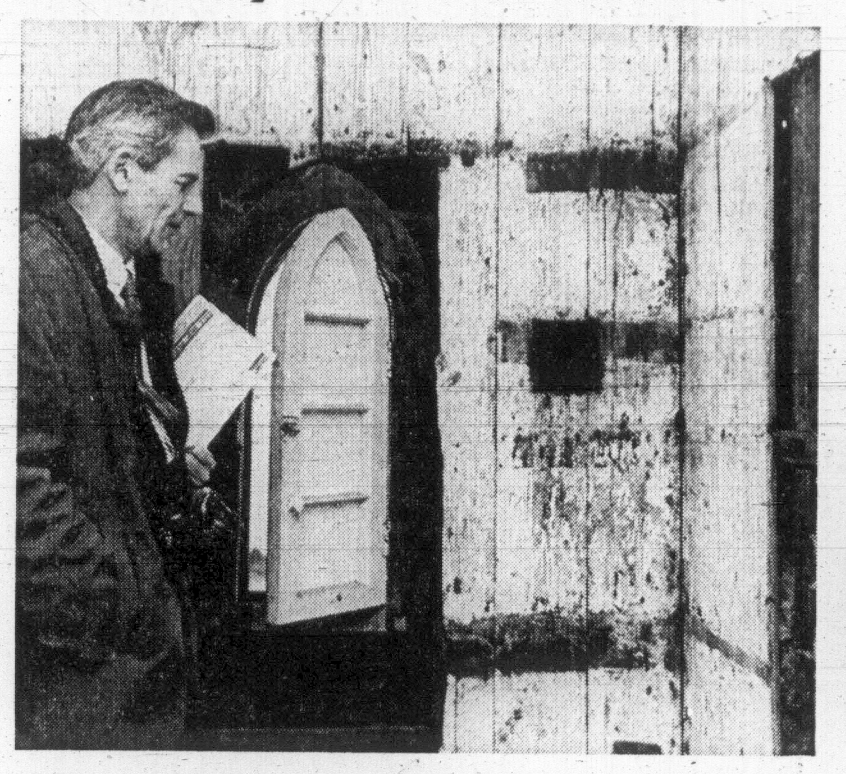

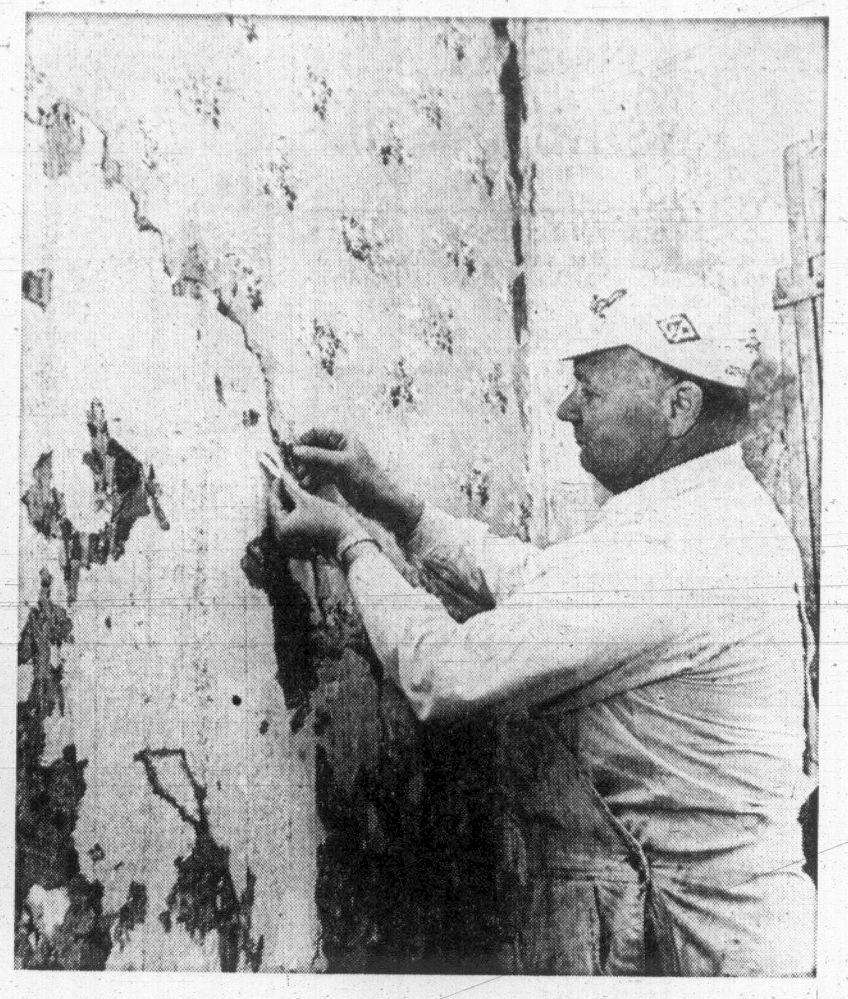

NOT EVERYTHING AT CRAIGFLOWER MANOR will be restored. Architect Peter Cotton at left looks fondly at old mouseholes in corners of jail room at back of Manor. Together with marks of shelves left on walls they indicate jail was once used as a pantry. Other clues to history of the old farmhouse come from careful examination and documentation of different layers of wallpaper found in each room. Decorator Otto Haastiup at right carefully peels off one layer.

Photos by Bill Halkett

Restoration of a building well over 100 years old is a difficult task.

Alterations have been made under different owners—walls taken out, fireplaces blocked up and ceilings plastered over.

And in the case of Craig Flower Manor (in the early invoices the name was spelled as two words) the task is complicated by the lack of documentation on the history of the building.

How do you distinguish the original framework from the additions? How do you establish what has been destroyed in the process of time?

It is a slow and arduous task but a satisfying one for local architect, Peter Cotton.

Mr. Cotton was placed in charge of the project after federal and provincial governments agreed in January, 1967, to spend $300,000 restoring the Manor and buying up some of the land around it.

Because the history of Craigflower was scanty, Mr. Cotton studied the better documented buildings of Oregon.

To "bone up on the only area that would bear much comparison," he went to Portland's Historical Centre. As part of the Historical American Building Survey, a depression program designed to help architects, blueprints were made of all pre-Civil War buildings.

"Eight Oregon buildings out of 50 were comparable to Craigflower," says Mr. Cotton. "Of these, three were still standing and two had been restored.

"They gave me a lot of clues. In the drawings you could see what was common to the period and also what to expect in the way of variations.

"So I was able to examine Craigflower and establish the original pattern. Then I'd look suspiciously at anything that didn't conform and try to interpret it."

Interpretation had to play a major role in the restoration for Mr. Cotton had to rely for documentation on invoices of the Hudson's Bay Company and a few photographs.

"Judging from the record found of the schoolhouse built across the Gorge at the same time, I wonder if records for the Manor hadn't been abstracted at some point," he says.

We do know that Craigflower Manor was one of a group of farmhouses built by the Puget Sound Agricultural Company, a subsidiary of HBC, to keep the Fort at the southern tip of Vancouver Island, self-supporting.

The word Craig means "neck" in Gaelic and the site, on a neck in the waterway today near the junction of Craigflower and Admirals Roads, was probably chosen because it offered a sheltered inlet for boats coming up the Gorge.

The Company owned lands on both sides of the waterway and the connecting bridge was necessary as part of a roadway that would link other HBC farms at Langford and Lake Hill.

Scotsman Kenneth Mackenzie was chosen to serve as bailiff or general manager of Craigflower farm.

Mackenzie, his wife, six children, and 25 families of experienced laborers and artisans, arrived in Esquimalt Jan. 15, 1853, on the sailing ship Norman Morrison.

To Mackenzie's dismay, the promised farmhouse had not been built and the group had to spend several months first in a barn and later in cottages while the Manor was erected.

The school and bridge connecting the two promontories were completed first. Mackenzie finally moved into the Manor in May, 1856.

Craigflower farm was originally believed to have composed 1,000 acres of land. Dimensions of the Manor house were 25 ft. by 50 ft. with 12 rooms, six on the ground floor and six above.

Mackenzie later erected a sawmill, brick yard and bakery. But because he was constantly sending to England for more expensive goods, the Manor proved to be more costly than the HBC had bargained.

Also it became increasingly difficult, once the gold rush started, to hold the men who had been hired to work the farm.

Finally Mackenzie was disposed of in 1866. Then the Manor was leased to a series of owners who made minor alterations until 1923 when the HBC took it over as a recreation centre.

That lasted only a year and then a philanthropist named Newton ran it as a girls' camp until 1936.

At this point the property was sold to a man named Christie who used the house as an annex for a motel he had built on the land. He contributed to its alteration by putting in five bathrooms.

The Manor then passed into the hands of three other people and finally Mr. and Mrs. G. A. Thompson acquired it in 1962.

They realized the value of the building, restored it as best they could, filled it with period furniture and opened it to the public.

When the restored Manor reopens, hopefully at the start of the tourist season, Mrs. Thompson will be there as curator.

Some interesting questions have come to light as a result of Mr. Cotton's undertaking.

There is a definite difference in structure between the ground floor and the second floor.

The bottom is typical HBC construction, says Mr. Cotton, with vertical grooved posts fitting into squared logs.

But the second floor has been built by a method called stud frame that is similar to construction used today. However at Craigflower the beams used to support the frame are medieval in their heaviness.

Although there is not much conclusive evidence, Peter Stokes, a private consultant with the federal government who visited Victoria recently, has suggested that the Manor was perhaps originally conceived as a one-storey house but while under construction was extended to two.

Christie later put in phoney beams and columns to make the architecture look 'Olde English'. "We stripped them away," says Mr. Cotton, "to leave the original classical revival building."

Craigflower is an example of the Renaissance revival of interest in Greek and Roman architecture.

"It was brought to North America by merchants and plantation owners and influenced a great many buildings in the States.

"You can see the effect of the Greek-Roman revival in the shape of the building, the careful spacing of window heads, the classical pedimented entrance way, the moldings on the doors.

"But one of the peculiarities of Craigflower that is not found in any Oregon architecture are some original Gothic revival details. You have a Gothic arch at the front door, very peculiar little Gothic windows on the jail (used for miscreants overnight because of the distance from the fort) and two little Gothic fireplaces."

Mr. Cotton believes these touches to be the work of Mackenzie who evidently had a free hand overlaying his own impressions on typical HBC work.

Mr. Cotton has discovered an interesting comparison between Craigflower and Gov. Douglas' house which used to stand at the site of the nearly completed Provincial Museum.

"Douglas' house looked like a Regency building with a stucco finish but from studying the demolition photographs, you can see that it is very similar to Craigflower. So I expect Mackenzie had been busy keeping up with the Douglases."

Mr. Cotton also discovered that the large room on the ground floor now known as the kitchen was in fact originally partitioned into a series of small rooms—pantry, storeroom, office.

The marks of the partitions can be found on the original floor and on the ceiling. They indicate a series of wide doors (necessary because of the large crinolines worn by the women).

By examining the floor markings it was also possible to tell exactly where the pantry counter had been—a small area had been worn away from people standing and working there.

The downstairs fireplaces at Craigflower turned out to be later alterations. By studying charred marks on the jutting edge of a wall in the parlor, Mr. Cotton realized the original fireplace was set squarely in the corner, not at an angle like the present one.

He took away the brick and discovered the original as he had predicted. In one bedroom upstairs he also found an old fireplace that illustrated perfectly the union of classical and gothic.

It had a gothic arch with classical reeded columns. Other fireplaces had been either bricked up or plastered over—all were restored.

By scraping away at the red paint on the sashes of the Manor, he found that their original color was white. And when vandals broke some of the old windows, a search was made for exactly the right kind of old glass to replace them.

The staircase of the Manor dates back to the original building. The balusters which vary in design were turned by hand—the railing is made of pieced-together bits of arbutus wood.

A study of the jail at the back of the building revealed it had also been used as a larder. Mr. Cotton intends to leave the chewed mouse holes in the corners of the shelves exactly as he found them.

Examination of photographs taken near 1860 reveal that the jail's sloping roof was actually a flat one. It will be restored.

Photographs have also led Mr. Cotton to believe that a scullery was once attached to the Manor. "The photographs have helped us to determine the form it should take but we've had to invent all the interiors."

The stones of the original foundation which had been removed from the outside bottom edge of the house to form a retaining wall have been returned. They will help to cover up concrete block piers that were set up at a later date.

Mr. Cotton also plans to restore the acreage around the Manor into semi-meadow. "I want to keep it very simple although there is a little archeology I'd like to do.

"There was another building behind the house probably a milkhouse or laundry. In photographs you can see a kind of outline; there are foundation marks on the grass and we have discovered masses of broken pottery."

What about interior furnishings for the Manor? Mr. Cotton has an album of samples of wallpaper showing in what room each was found and how far each was from the bottom layer.

There are more than 60 examples. In the parlor, he discovered some original blue-flowered wallpaper hung, strangely enough, upside down. He plans to put glass over any large patches from the period.

Fixing the period to be restored out of the 10 years Mackenzie spent in the house is a problem.

Carolyn Case, curator of the history department of the Provincial Museum, who is working with Mr. Cotton on the furnishings, says the change between when the house was erected and when Mackenzie left is enormous.

In 1856 there was little beyond the fort and an Indian encampment.

STUDY OF OLD PHOTOGRAPH led to new reconstruction of scullery that was once attached to Manor. Interior had to be invented by Mr. Cotton because of lack of original documentation.

By 1866, after the Gold Rush, there was an influx of merchants and importers.

Mr. Cotton will probably aim at the end of the period because it gives more scope to the furnishings but Miss Case would still like to see some rooms bare of wallpaper.

"We have no record of the purchase of wallpaper; though we do know they had plaster. But then it is the same problem, we just don't have all the records."

Mr. Cotton has sent samples of the bottom layers to the Cooper Union for the Advancement of Science and Art which has a wallpaper museum.

"Hopefully they will be able to indentify them, date them and perhaps tell me the manufacturer's name and if any is being reproduced today."

Rugs and curtains will also have to be reproduced. At the moment Mr. Cotton has a woman weaving some curtains using a very old technique.

As for the actual furniture, it was sold at auction in 1933 after the Mackenzie family had lived for many years at Lakeview.

Mrs. Thompson amassed a great deal of furniture, some of the right period but much of a later date. However, the Provincial Museum does have pieces appropriate to the time.

Mr. Cotton also hopes to receive gifts of some of the pieces bought privately at the auction.

Miss Case discounts the fact that Mackenzie brought ornate pieces with him on the Norman Morrison. "There is no record of it but we do know he brought a complete saw mill. With the families aboard and the trade goods for the HBC, it seems unlikely there would have been room for the furniture as well.

"We do know that whenever anyone went home to England, Mackenzie bought much of their furniture.

"Many of the pieces in the house can stay—the clocks and a few of the chairs are of the period—but the rest will go to the Provincial Museum to be replaced by pieces that were not in Craigflower but are appropriate to the period."

The smaller furnishings are less of a problem because of what modern archeology has turned up—old skates, candleholders, an iron, hand-made nails, bottles.

But both Miss Case and Mr. Cotton are determined Craigflower will not be just an exhibit.

"We want it to look like a place that was actually lived in," says Miss Case. "Although the placing of the furniture was traditional to their home in Scotland, the Mackenzies had to make do with less.

"And with six children and laborers probably tracking mud in all the time, it was definitely a farmhouse, not a showplace."

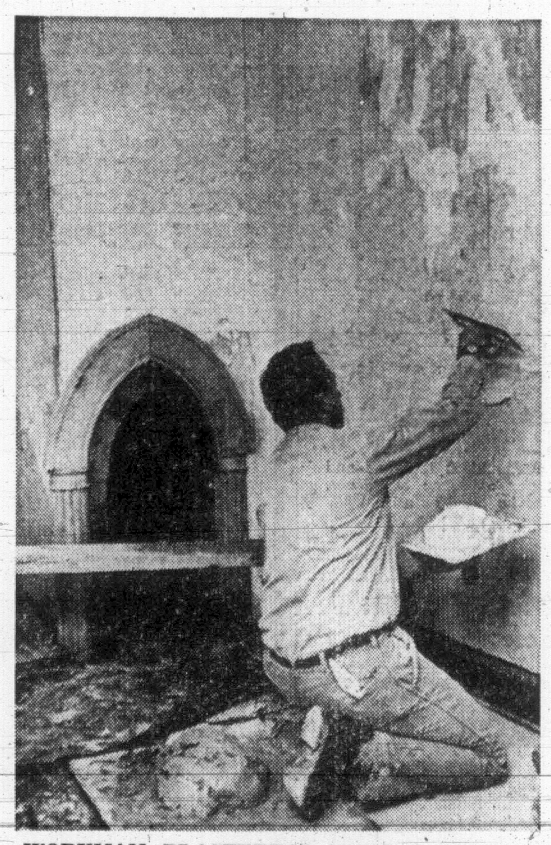

WORKMAN PLASTERING WALL in upstairs bedroom stands in front of unusual fireplace that combines gothic arch and fluted reeds with classical columns.

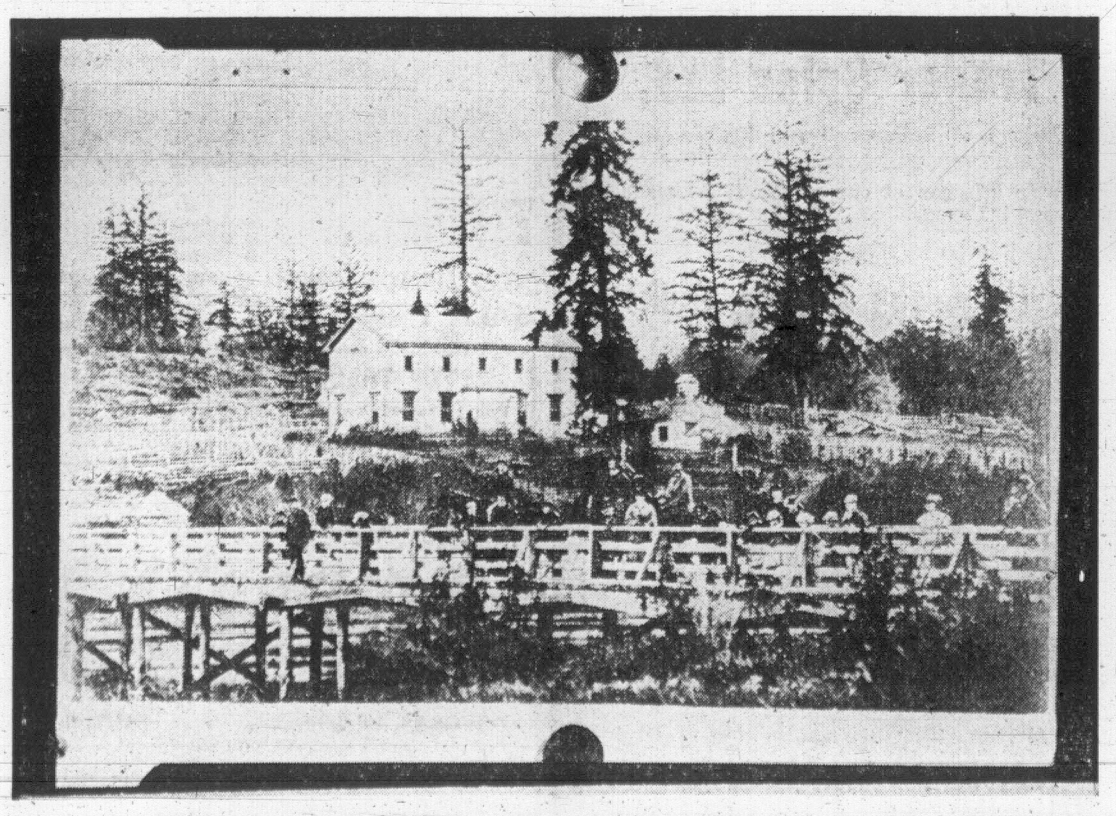

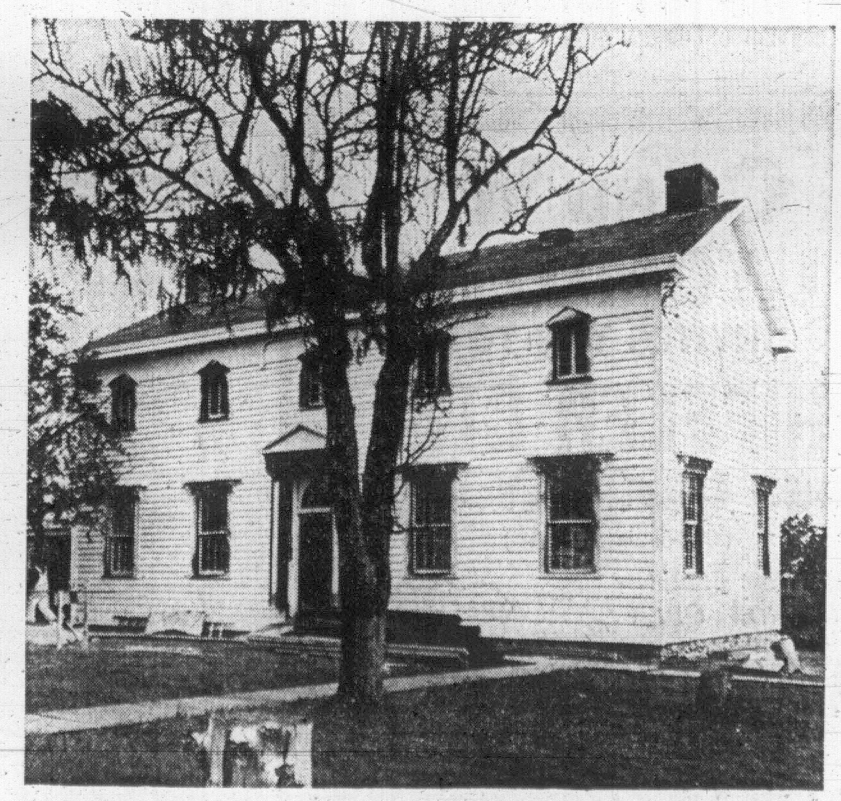

REAR VIEW OF MANOR circa 1860 showing old Gorge bridge contrasts sharply with front view of restoration today.

TV Programs for Week

Feature Programs

Tonight

6:30: Channels 2, 6: Stanley Cup hockey playoffs.

8:30: Channels 7, 12: Peanuts Cartoon. With the baseball season near manager Charlie Brown presents "Charlie Brown's All Stars".

Sunday

11:00: Channel 4: NBA Playoffs. An eastern division basketball game.

1:00: Channel 5: Golf. Final round of the Greensboro Open.

2:30: Channel 2: Special program presents "The Search For Ulysses," a documentory based on the Greek hero.

4:00: Channel 2: New Africans. Generation Of Hope is today's title as this program opens of a nine-week series dealing with the new Africa.

5:00: Channel 5: Skiing. From Heavenly Valley California, the world's top skiers compete. Nancy Green is among the contestants.

8:30: Channel 11: Daffodil week special. Coverage of parade taped earlier at Seattle.

SINGING STAR Nancy Sinatra will be one of performers on tonight's Hollywood Palace show on Channel 4 at 9:30.

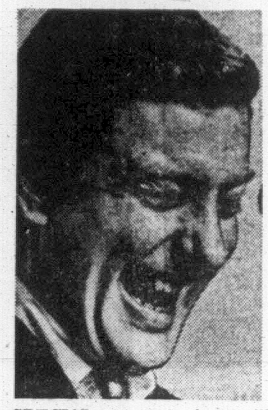

SPECIAL one-man show will be presented by Dick Van Dyke Sunday night at 8 on Channels 7, 12.

Weekend Movies

Tonight

6:00: Channel 13: Hold Back the Dawn (1941 drama). Charles Boyer.

8:00: Channel 11: City That Never Sleeps (1953 drama). Gig Young, Mala Powers.

9:00: Channel 5: The Thrill of It All (1963 comedy). Doris Day.

9:00: Channel 8: Battle Hymn (1956 biography). Rock Hudson, Martha Hyer.

9:00: Channel 12: Westward Women (1952 western). Robert Taylor, Julie Bishop.

9:30: Channel 7: Three Coins in the Fountain (1954 comedy). Clifton Webb.

10:00: Channel 13: The Uninvited (1944 drama). Ray Milland, Ruth Hussey.

11:00: Channel 12: This Could Be the Night (1957 comedy). Jean Simmons.

11:25: Channel 2: Home from the Hills (1960 drama). Robert Mitchum.

11:30: Channel 4: Witness for the Prosecution (1958 drama). Tyrone Power.

11:30: Channel 6: Battle Hymn. Rock Hudson, Martha Hyer.

11:30: Channel 8: Love Has Many Faces (1964 drama). Cliff Robertson.

12:35: Channel 7: Air Cadet (1951 drama). Stephen McNally Gail Russell.

1:05: Channel 12: Dial 1119 (1950 drama). Marshall Thompson, Andrea King.

Sunday

2:30: Channel 5: Sky Commando (1953 drama). Dan Duryea, Mike Conners.

2:45: Channel 12: Carry On Cruising (1962 comedy). Sidney James.

3:05: Channel 7: Overnight Haul (1956 drama). Richard Conte, Liz Scott.

4:00: Channel 11: The Spoilers (1942 drama). Marlene Dietrich, John Wayne.

5:30: Channels 6, 8: Threepenny Opera (1963 musical). Curt Jergens.

6:00: Channel 11: Who Was That Lady (1960 comedy). Tony Curtis, Dean Martin.

6:00: Channel 12: The Proud Ones (1956 western). Robert Ryan, Virginia Mayo.

7:00: Channel 13: The Virginian (western). Gary Cooper, Walter Houston.

10:00: Channel 13: Monkey Business (1952 comedy). Cary Grant, Ginger Rogers.

11:30: Channel 4: Separate Tables (1958 drama). David Niven, Rita Hayworth.

11:30: Channel 6: Love Has Many Faces (1964 drama). Lana Turner, Dick Robertson.

11:35: Channel 2: Seminole (1953 adventure). Rock Hudson, Anthony Quinn.

12:00: Channel 12: Stella (1950 comedy). David Wayne, Victor Mature.

12:40: Channel 5: Unfinished Business (1941 drama). Irene Dunn, Robert Montgomery.

SATURDAY, APRIL 6

Time	Ch'n'l No.	PROGRAM
4 PM	2	Liberal Convention (c)
	4	Bowlers Tour (c)
	5	Film (c)
	6	Liberal Convention
	7	Golf (c)
	8	Liberal Convention (c)
	11	Roller Derby (c)
	12	Golf (c)
	13	London; Horizons
4:30—	2	Boomeride No. 11
	4	Bowlers Tour (c)
	5	Film (c)
	6	Kiddies on Kamera
	7	N.W. Wrestling
	8	Movie
	11	Roller Derby (c)
	12	Addams Family
	13	True Story
5 PM	2	French
	4	World of Sports (c)
	5	England (c)
	6	French
	7	Wrestling
	8	Movie
	11	12 o'Clock High
	12	Lost in Space (c)
	13	Walter Winchell
5:30—	2	Mantovani
	5	England (c)
	6	Mantovani
	7	News (c)
	12	Lost in Space (c)
	13	Code 3
6 PM	2	In Person (c)
	4	World of Sports (c)
	5	Frank McGee (c)
	7	Wagon Train (c)
	8	Wrestling
	11	Movie
	12	Lassie (c)
	13	Movie
	6	T.B.A.
	4	News (c)
	5	News (c)
	7	Wagon Train (c)
	8	Wrestling
	11	Movie
	12	Gentle Ben (c)
7 PM	2, 6	NHL Hockey (c)
	4	Viewpoint (c)
	5	Death Valley Days (c)
	7	Wagon Train (c)
	8	Voyage (c)
	11	Movie
	12	You Asked For It
7:30—	4	Dating Game (c)
	5	The Saint (c)
	7, 12	Jackie Gleason (c)
	11	Movie
	13	Movie
8 PM	2	Hockey; Moon's Man
	4	Newlywed Game (c)
	5	The Saint (c)
	6	Hockey; Moon Man
	7, 12	Jackie Gleason (c)
	8	Windfall
	11	Movie
	13	The Islanders
8:30—	2	Silents Please
	4	Lawrence Welk (c)
	5	Get Smart (c)
	6	Flying Nun (c)
	7	My 3 Sons (c)
	8	N.Y.P.D. (c)
	11	Movie
	12	Charlie Brown (c)
9 PM	2	High Chaparral (c)
	5	Movie (c)
	6	Invaders (c)
	7	Hogan's Heroes (c)
	8	Movie (c)
	11	Movie (c)
	12	Movie (c)
	13	Wrestling
9:30—	2	High Chaparral (c)
	4	Hollywood Palace (c)
	7	Movie (c)
	11	Movie (c)
	12	Movie (c)
10 PM	2	Dr. Finlay's Casebook
	5	Movie (c)
	6	The Defenders
	7	Movie (c)
	11	Racing (c)
	13	Movie
10:30—	2	Dr. Finlay's Casebook
	4	Jubilee (c)
	5	Movie (c)
	6	The Defenders
	7	Movie (c)
	11	Hurdy-Gurdy (c)
	13	Movie
11 PM	2, 4, 6, 8	News
	11	Alan Burke (c)
	12	Movie. (c)
11:15—	2, 4, 5	News
	6, 8	News
11:30—	2	Movie (c)
	4, 6, 8	Movie
	5	Tonight Show (c)
	7	News; Drama (c)

SUNDAY, APRIL 7

Time	Ch'n'l No.	PROGRAM
10 AM	4	Cartoon (c)
	5	Religion (c)
	7	Religion
	12	Frisky Frolics (c)
10:30—	4	Discovery '68 (c)
	5	Religion (c)
	6	Know the Scene
	7	Mormon Confer. (c)
	8	Outdoors Unlimited
	12	Frolics; Sports
	11	News (10:45)
11 AM	4	NBA Basketball (c)
	5	At Issue (c)
	6, 8	Nobel Lectures
	11	Who's New
11:30—	4	NBA Basketball (c)
	5	Com. Workshop (c)
	6, 8	Nobel Lectures
	11	Who's New
	12	Stanley Cup (c)
12 Noon	2	French (c, 12:15)
	4	NBA Basketball (c)
	5	Meet the Press (c)
	6, 8	The Saint (c)
	11	Rex Humbard (c)
12:30—	2	French (12:45)
	4	NBA Basketball (c)
	5	Drama (c)
	6, 8	The Saint (c)
	11	Rex Humbard (c)
1 PM	2	Gardening (1:15)
	4	Directions (c)
	5	Greensboro Golf (c)
	6, 8	Spectrum
	11	Religion (c)
1:30—	2, 6	Country Calendar
	4	Directions (c)
	5	Greensboro Golf (c)
	8	Crossfire (c)
	11	Kathryn Kuhlman (c)
	13	Cartoons
2 PM	2	Moods of Man
	4	Schoolhouse (c)
	5	Greensboro Golf (c)
	6, 8	Outdoorsman (c)
	11	Voice of Calvary (c)
	12	Spts.; Flying Fish. (c)
	13	Movie
2:30—	2	Documentary (c)
	4	Brainsville (c)
	5	Movie
	6, 8	Virginian (c)
	11	Treasure (c)
	12	Movie (2:45)
3 PM	2	Documentary (c)
	4	Big Picture (c)
	5	Movie
	6	Virginian (c)
	7	Movie
	8	The Virginian (c)
	11	Faces and Places (c)
3:30—	2	Erie Sykes
	4	Gadabout Gaddis (c)
	5	Face to Face (c)
	7	Movie
	11	American West (c)
	12	Movie
	13	Movie
4 PM	2	Documentary
	4	Amer. Sportsman (c)
	5	War This Week (c)
	6	Journal Int. (c)
	7	21st Century (c)
	8	Journal Int. (2)
	11	John Wayne Theatre
	12	Movie
	13	Religion
4:30—	2, 6	Eyes of Tomor. (c)
	5	Animal Secrets (c)
	7	Amateur Hour (c)
	8	Soccer
	12	Stump the Stars
	13	Insight
5 PM	2, 6	News; Religion (c)
	4	Bowling (c)
	5	Skiing (c)
	7	Wagon Train (c)
	11	Theatre
	12	21st Century (c)
	13	A. A. Allen
5:30—	2	Hymn Sing (c)
	5	Skiing (c)
	6, 8	Movie (c)
	7	Wagon Train (c)
	9	PBL—News and Arts
	12	Amateur Hour (c)
	13	Fisher Family
6 PM	2	Walt Disney (c)
	4	Challenge (c)
	5	G.E. College Bowl (c)
	6, 8	Movie (c)
	7	Wagon Train (c)
	11	Movie (c)
	12	Movie (c)
	13	The Rosary
6:30—	2	Walt Disney (c)
	4	News (c)
	5	Hi Q (c)
	7	Family Affair (c)
	13	This Is Washington
7 PM	2, 6	Green Acres (c)
	4	Voyage (c)
	5	Wild Kingdom (c)
	7	Lassie (c)
	8	Monkees (c)
	13	Movie
7:30—	2, 6	Flashback (c)
	5	Walt Disney (c)
	7	Gentle Ben (c)
	8	F.B.I. (c)
	9	Cities of the World
	13	Movie
8 PM	2, 6	Ed Sullivan (c)
	4	The FBI (c)
	8	F.B.I. (c)
	9	World Press
	11	Movie
	7, 12	Dick Van Dyke (c)
8:30—	5	Mothers-in-Law (c)
	8	Jeannie (c)
	11	Daffodil Week (c)
	13	Closer Look
9 PM	2, 6	Bonanza (c)
	4	Movie (c)
	5	Bonanza (c)
	7, 12	Smothers Bros. (c)
	8	W 5 (c)
	9	Net Festival
	13	Bachelor Father
9:30—	11	Blue Horizons (c)
	13	The Deputy
10 PM	2, 6	The Way It Is (c)
	5	High Chaparral (c)
	7	Mission Imposs. (c)
	8	Rowan, Martin (c)
	11	Religion (c)
	12	Hogan's Heroes (c)
	13	Movie
10:30—	4	Movie (c)
	11	Ask Your Doctor (c)
	12	Channel 12 Spec.
11 PM	2, 4, 5, 6, 7, 8	News
	11	Religion (c)
	12	Death Valley (c)
11:05—	5	Mike Douglas
11:15—	2, 4, 6, 8	News
	7	Joe Pyne (c)
11:30—	4, 6	Movie
	8	Crossfire (c)
	11	Naked City
	12	Adventure
11:33—	2	Movie (c)
12 PM	12	Movie

EARLY PROGRAMS MONDAY THROUGH FRIDAY

Time	Ch'n'l No.	PROGRAM
7 AM	5	Today (c)
	6, 8	University
	7	J. P. Patches
	12	Classroom
	13	Stock Market
7:30—	7	J. P. Patches (c)
	6, 8	Good Morn.
	5	Today (c)
	12	News
8 AM	4	Good Morning (c)
	5	Telescope (c)
	6, 8	Pete's Place
	7	J. P. Patches (c)
	12	Captain Kangaroo
8:30—	6, 8	Romper Rm. (c)
	7	Captain Kangaroo (c)
8:45—	4	Movie
9 AM	4	Movie
	5	Snap Judgment (c)
	6, 8	Big Spenders (c)
	7	News
	12	Candid Camera
9:30—	4	Movie
	5	Concentration (c)
	6, 8	Ed Allen (c)
	7	Password (c)
	12	Hillbillies (c)
10 AM	2, 6	Schools
	5	Personality (c)
	7	Andy Griffith
	8	Jean Cannem
	12	To Tell the Truth (c)
10:30—	2, 6	Giant; Helene
	4	Dick Cavett (c)
	5	Holly'd Squares (c)
	8	Jean Cannem
	7, 12	Dick Van Dyke
	11	Farm Report
11 AM	2	Mr. Dressup
	4	Dick Cavett (c)
	5	Jeopardy (c)
	6, 8	Pipeline
	7, 12	Love of Life (c)
	11	Romper Room (c)
11:30—	2	Pick of the Week
	4	Dick Cavett (c)
	5	Eye Guess (c)
	6, 8	Pipeline
	7	Search; Light (c)
	12	Merv Griffin (c)
12 Noon	2	Luncheon Date
	4	Bewitched (c)
	5	News at Noon (c)
	6	Noon Show
	7	Secret Storm (c)
	8	News; Trading
	11	Movie
12:30—	2	Search; Light (c)
	4	Treasure Isle (c)
	5	Wunda Wunda (c)
	6, 8	Movie (12:45)
	7	World Turns (c)
1 PM	2	Coronation Street
	4	Dream House (c)
	5	The Doctors (c)
	6	Movie
	7, 12	Serial (c)
	13	Stock Market; News
1:30—	2	World Turns (c)
	4	Wedding Party (c)
	5	Another World (c)
	7, 12	House Party (c)
	13	Spotlight Feature
2 PM	2	Series (c)
	4	Newlywed Game (c)
	5	You Don't Say (c)
	7	Tell the Truth (c)
	11	Girl Talk (c)
	12	Mike Douglas (c)
	13	Movie
2:30—	2	Girl Talk
	4	Baby Game (c)
	5	Match Game (c)
	6, 8	Conflict
	7	Edge of Night (c)
	11	Divorce Court (c)
	12	Mike Douglas (c)
3 PM	2, 6	Take 30 (c)
	4	General Hospital (c)
	5	Make a Deal (c)
	7	Pat Boone (c)
	8	Law Court
	11	Highway Patrol
	12	Secret Storm (c)
3:30—	2, 6	Edge of Night (c)
	4	Dark Shadows (c)
	5	Mike Douglas (c)
	7	Pat Boone (c)
	8	Your Move (c)
	11	Flash and Buck
	12	Password (c)
	13	Penny and Her Pals
4 PM	2, 6	Bonnie Prudden (c)
	4	The Dating Game (c)
	5	Mike Douglas (c)
	7	J. P. Patches (c)
	8	Dennis the Menace
	11	Cartons (c)
	11	Junior Parade (T. only) (c)
	12	Fun-O-Rama (c)
	13	Jerry Holzinger
4:30—	2, 6	For. Rangers (c M)
	2, 6	Upside Down (T-F)
	4	Mr. Ed
	5	Mike Douglas (c)
	7	J. P. Patches (c)
	8	Flintstones (c)
	11	Patty Duke
	12	Fun-o-Rama (c)

MONDAY, APRIL 8

Time	Ch'n'l No.	PROGRAM
5 PM	2	Rocket Rob. Hood (c)
	4	F Troop (c)
	5	Twilight Zone (c)
	6, 8	Gunsmoke (c)
	7	News (c)
	9	Buttons and Buddies
	11	Dennis
	12	Fun-O-Rama
	13	Jerry Holzinger
5:30—	2	Let's Go
	4	News (c)
	5	Early Edition (c)
	7	Walter Cronkite (c)
	9	What's New
	11	Flintstones (c)
	12	Movie
	13	Bachelor Father
6 PM	2	Cuisine
	4, 6, 8	News
	7	Movie (c)
	9	R and B Review
	11	Gilligan (c)
	13	The Deputy
6:30—	2	Home Edition
	4	News (c)
	5	Early Edition (c)
	6	Lassie (c)
	8	Pipeline
	11	Rawhide
	12	Walter Cronkite (c)
	13	M Squad
7 PM	2, 6	Acad. Awards (c)
	4	Academy Awards (c)
	5	Truth or Consq. (c)
	7	Movie
	8	2nd 100 Years (c)
	9	Calling All Secretaries
	11	Rawhide
	12	Movie
	13	Cain's Hundred
7:30—	2, 6	Acad. Awards (c)
	4	Academy Awards (c)
	5	The Monkees (c)
	7, 12	Gunsmoke (c)
	8	Lucy (c)
	9	Auto Mechanics
	11	Lucy
8 PM	2, 6	Acad. Awards (c)
	5	Rowan, Martin (c)
	7, 12	Gunsmoke (c)
	8	Bewitched (c)
	9	Net Journal
	11	Hazel (c)
	13	Behind the Wheel
8:30—	2, 6	Acad. Awards (c)
	4	Academy Awards (c)
	5	Rowan, Martin (c)
	7	Lucy (c)
	11	Family Affair (c)
	12	Room, for Daddy (c)
	12	Password (c)
9 PM	2, 6	Messer (9:15) (c)
	4	Mating Game (c)
	5	Danny Thomas (c)
	7	Andy Griffith (c)
	8	C. Music Hall (c)
	9	Science
	11	Merv Griffin (c)
	12	Perry Mason
	13	Wrestling
9:30—	2, 6	C. Burnett (9:45) (c)
	4	One More Time (c)
	5	Danny Thomas (c)
	7	No Time for Sergeants
	8	I Spy (c)
	9	Telecourse
	12	Perry Mason
10 PM	2, 6	Carol Burnett (c)
	4	One More Time (c)
	5	I Spy (c)
	7	Carol Burnett (c)
	9	Pharmacy
	11	Merv Griffin (c)
	12	Naked City
	13	News
10:30—	2	City Story (10:45) (c)
	4	Cowboy in Africa (c)
	5	I Spy (c)
	8	Canada 101 (c)
	11	News (c)
	13	Spotlight
	6	N.Y. P. D. (10:45) (c)
11 PM	4, 7, 8	News
	5	World Today (c)
	11	Alfred Hitchcock
	12, 13	Movie
11:15—	2, 6	News
11:30—	4	News (c)
	5	Tonight Show (c)
	7	Perry Mason
	11	Bat Masterson
11:40—	8	Perry's Probe (c)
11:49—	2	Movie
12 PM	11	News, Spts., Weather
	4	Movie

TUESDAY, APRIL 9

Time	Ch'n'l No.	PROGRAM
5 PM	2	Frankenstein Jr.
	4	F Troop (c)
	5	Mike Douglas (c)
	6	Cartoon
	7	News (c)
	8	Tarzan (c)
	9	Puppet
	11	Dennis
	12	Cartoon
	13	Jerry Holzinger
5:15—	9	Poindexter
5:30—	2	6 NHL Hockey (c)
	4	News (c)
	5	Mike Douglas (c)
	7	Walter Cronkite (c)
	8	Tarzan (c)
	9	What's New
	11	Flintstones (c)
	12	Movie
	13	Bachelor Father
6 PM	2, 6	NHL Hockey (c)
	4, 5, 8	News (c)
	7	Movie (c)
	9	Swedish Scene
	11	Gilligan (c)
	12	Movie
	13	The Deputy
6:30—	2, 6	NHL Hockey (c)
	4	News (c)
	5	Early Edition (c)
	8	Know the Scene
	9	Folk Guitar
	11	Rawhide
	12	Walter Cronkite (c)
	13	M Squad
7 PM	2	Hockey; Profile (c)
	4	Four Winds (c)
	5	Truth or Consq. (c)
	6	Run for Your Life (c)
	7	Movie
	8	Batman (c)
	9	Adults Listen
	12	Movie
	13	Upbeat
7:30—	2	Home Edition
	4	Garrison Gorillas (c)
	5	Jeannie (c)
	6	Cartoon
	7	Paul Anka (c)
	8	Jerry Lewis (c)
	9	Consultation
	11	Lucy
	12	Daktari (c)
8 PM	2	Let's Go
	5	Jerry Lewis (c)
	6	Tarzan
	9	Univ. Conversation
	11	Hazel
	13	Movie
8:30—	2	Reach for the Top (c)
	4	It Takes a Thief (c)
	5	Jerry Lewis (c)
	8	Ironside (c)
	9	Net Festival
	11	Room for Daddy
	12	Red Skelton (c)
9 PM	2	7 o'Clock Show
	4	It Takes a Thief (c)
	6	Lucy
	5	Movie
	11	Merv Griffin (c)
	12	Red Skelton (c)
9:30—	2	My 3 Sons (c)
	4	N.Y.P.D. (c)
	5	Movie
	6	Run for Your Life
	7, 12	Good Morning (c)
	8	Pig 'n' Whistle (c)
	9	Telecourse (9:45)
10 PM	2	Newsmagazine (c)
	4	Ernie Kovacs
	5	Movie
	7	Pride of Ballard (c)
	8	Avengers (c)
	11	Merv Griffin (c)
	12	Carol Burnett (c)
	13	News
	9	History (10:15)
10:30—	2, 6	News Magazine
	5	Movie
	7	CBS Reports (c)
	8	Avengers (c)
	11	News (c)
	12	Carol Burnett (c)
	13	Spotlight Feature
11 PM	2, 4, 6, 7, 8	News
	5	World Today (c)
	11	Alfred Hitchcock
	12, 13	Movie
11:15—	2	Viewpoint
11:30—	4	Joey Bishop (c)
	5	Tonight Show (c)
	7	Perry Mason
	11	Bat Masterson
11:40—	6, 8	Perry's Probe (c)
11:43—	2	Movie

WEDNESDAY, APRIL 10

Time	Ch'n'l No.	PROGRAM
5 PM	2	Zorro
	5	Mike Douglas
	6	F. Troop
	8	Movie
	9	Time for John
	11	Dennis
	12	Cartoon
	13	Jerry Holzinger
5:15—	9	Let's Imagine
5:30—	2	Let's Go
	4	News (c)
	5	Mike Douglas (c)
	6	Flintstones (c)
	7	Walter Cronkite
	8	Movie
	9	What's New
	11	Flintstones (c)
	12	Movie
	13	Bachelor Father
6 PM	2	Keen Ice
	4, 5	News
	6	News
	7	Movie (c)
	9	Cities of the World
	11	Gilligan (c)
	12	Movie
	13	The Deputy
6:30—	2, 4, 5	News
	6	Jerry Lewis
	9	French Chef
	11	Rawhide
	12	Walter Cronkite (c)
	13	M Squad
7 PM	2	7 o'Clock Show
	4	N.W. Traveller (c)
	5	Truth, Conseq. (c)
	6	Jerry Lewis
	9	Buttons, his Buddies
	11	Rawhide
	13	Sam Benedict
7:30—	2	Mothers-In-Law (c)
	4	The Avengers (c)
	5	Virginian (c)
	6	Windfall
	7	Lost in Space (c)
	8	Garrison's Goril. (c)
	9	Innovations
	11	Lucy
	12	Time Tunnel (c)
	11	Lucy
	12	Movie
8 PM	2, 6	Mission Impossible
	4	The Avengers (c)
	5	Virginian (c)
	9	Intern. Magazine
	11	Hazel (c)
	12	Time Tunnel (c)
	13	The Islanders
8:30—	2, 6	Mission Impossible
	4	Dream House (c)
	5	Virginian (c)
	7	Hillbillies (c)
	8	Invaders (c)
	11	Make Room, Daddy
	12	Hillbillies (c)
9 PM	2, 6	Talk (c)
	4	Movie (c)
	5	Kraft Music Hall (c)
	7	Green Acres (c)
	9	Cineposium
	11	Merv Griffin (c)
	12	McHale's Navy
	13	Wrestling
9:30—	2, 6	Festival (c)
	4	Movie (c)
	7	He and She (c)
	8	Peyton Place (c)
	9	Mathematics
	11	Merv Griffin (c)
	12	He and She (c)
10 PM	2, 6	Festival (c)
	4	Movie (c)
	5	Run for Your Life (c)
	7	Jonathan Winters (c)
	8	Twilight Zone
	9	Sex and Society
	11	Merv Griffin (c)
	12	Jonathan Winters (c)
	13	News
10:30—	2, 6	Festival (c)
	5	Run for Your Life (c)
	8	Sports Hot Seat (c)
	11	News (c)
	13	Spotlight Feature
11 PM	2, 4, 6, 7, 8	News
	5	World Today (c)
	11	Alfred Hitchcock
	12, 13	Movies
11:30—	4	Joey Bishop (c)
	5	Tonight Show (c)
	7	Perry Mason
	11	Bat Masterson
11:40—	6, 8	Movie
11:43—	2	Movie

THURSDAY, APRIL 11

Time	Ch'n'l No.	PROGRAM
5 PM	2	Birdman (c)
	4	F Troop (c)
	5	Mike Douglas (c)
	6	Cartoon
	8	Run for Your Life
	7	News (c)
	9	Plants and Animals
	11	Dennis
	12	Cartoon
	13	Jerry Holzinger
5:15—	9	Art Studio
5:30—	2, 6	NHL Hockey (c)
	4	News (c)
	5	Mike Douglas (c)
	7	Walter Cronkite (c)
	9	What's New
	11	Flintstones (c)
	12	Movie
	13	Bachelor Father
6 PM	2, 6	NHL Hockey (c)
	4, 5, 6, 8	News
	7	Time Tunnel (c)
	9	Intern. Magazine
	11	Gilligan (c)
	12	Movie
	13	The Deputy
6:30—	2, 6	NHL Hockey (c)
	4, 5	News (c)
	8	Seaspray (c)
	11	Rawhide
	12	Walter Cronkite (c)
	13	M Squad
7 PM	2	NHL Hockey (c)
	4	Outdoor Sports'n (c)
	5	Drug Special (c)
	6	NHL Hockey (c)
	7	Movie (c)
	8	Flying Nun (c)
	9	Videoscope
	13	Movie
7:30—	2	Gentle Ben (c)
	4	2nd 100 Years (c)
	5	Alan King (c)
	6	Garrison's Gorillas (c)
	7	Movie (c)
	8	Star Trek (c)
	9	French Chef
	11	Lucy
	12	Burke's Law
8 PM	2	Hogan's Heroes (c)
	4	Flying Nun (c)
	6	Garrison's Gorillas (c)
	7	Movie (c)
	9	Spectrum
	11	Outdoors (c)
	13	Movie
8:30—	2	Telescope (c)
	4	Bewitched (c)
	5	Bob Hope (c)
	6	Hogan's Heroes
	7	Movie (c)
	8	It's Happening (c)
	9	Thursday Forum
	11	Room for Daddy (c)
	12	Movie (c)
9 PM	2	T.B.A.
	4	That Girl (c)
	6	2nd 100 Years
	7, 12	Movie (c)
	8	Dean Martin (c)
	9	Thursday Forum
	11	Merv Griffin (c)
	12	Movie (c)
	13	Ski Holiday
9:30—	2	T.B.A.
	4	Peyton Place (c)
	5	Dragnet (c)
	6	Fractured Flickers
	8	Dean Martin (c)
	9	Telecourse
	11	Merv Griffin (c)
	13	Ski Holiday
10 PM	2	Dragnet (c)
	4	Wackiest Ship (c)
	5	Dean Martin (c)
	6	Peyton Place (c)
	8	Mannix (c)
	9	History
	11	Merv Griffin (c)
	13	News
10:30—	2	T.B.A.
	4	Wackiest Ship (c)
	6	Twilight Zone
	11	News (c)
	12	Mannix (c)
	13	Spotlight Feature
11 PM	2, 4, 6, 7, 8	News
	5	World Today (c)
	11	Alfred Hitchcock
	12	Mannix (c)
	13	Movie
11:19—	2	Viewpoint
11:30—	4	Joey Bishop (c)
	5	Tonight Show (c)
	7	Perry Mason
	11	Bat Masterson
	12	Movie
11:40—	6, 8	Movie

FRIDAY, APRIL 12

Time	Ch'n'l No.	PROGRAM
5 PM	2	Shazzan (c)
	4	F Troop (c)
	5	Mike Douglas (c)
	6, 8	Voyage (c)
	7	News (c)
	11	Dennis
	12	Fun-O-Rama (c)
	13	Jerry Holzinger
5:10—	9	T.B.A.
5:30—	2	Let's Go
	5	Mike Douglas (c)
	7	Walter Cronkite (c)
	6, 8	Voyage (c)
	9	What's New
	11	Flintstones (c)
	12	12 O'Clock High
	13	Bachelor Father
6 PM	2	21st Century (c)
	4, 5, 6, 8	News
	7	Cimmaron Strip (c)
	9	World Press
	11	Gilligan (c)
	12	Movie
	13	The Deputy
6:30—	2	Home Edition
	4, 5	News
	6	Batman
	8	Lassie
	11	Rawhide

BROWN
. . . first since 1914

Victorian Heads Navy League

Denis W. Brown, 4534 Duart Road, was elected national president of the Navy League of Canada at its annual meeting in the Hotel Vancouver.

Mr. Brown is the first Victorian to head the league since Sir Clive Phillips-Wolley, who was knighted for his Navy League activities in 1914.

Mr. Brown's affiliation with the league goes back to Second World War years when, as a naval officer, he served as area officer for Royal Canadian Sea Cadets in the Winnipeg area.

Since returning to the teaching profession (Mr. Brown heads the audio-visual aid program of the Greater Victoria School Board) he's served the Navy League as branch president, Vancouver Island division president, and national vice-president.

Mr. Brown assumes the office formerly held by T. E. Waddington, Edmonton.

First vice-president is L. D. McMurray, Winnipeg; second, D. D. Anderson, Halifax. Also elected as vice-presidents are Capt. F. R. Base, Toronto; S. G. Coombs, Edmonton; J. E. Koyl, Cooksville, Ont. and E. Perry, St. John's, Nfld.

Mr. Koyl also heads the national cadet program. Mrs. George A. Dufour, Victoria, is in charge of the national Navy League wrenette program.

R. C. G. Wilson, QC, of Toronto, as chairman for Royal Canadian sea cadets, reports that unification of sea, army and air force cadets has not resulted in waning interest in the movement.

Instead, a record figure of 12,800 sea cadets was reported in January of this year. There are 177 corps across Canada, manned by a faculty of 1,042 officers.

At the two-day meeting, Col. A. F. Banville, director of cadets, emphasized that the new structure of the cadet program had made no difference in the status of cadets. The teen-age cadets' training is planned mainly with the idea of producing good citizens and in no way, makes them part of the Canadian Armed Forces.

This statement was made in answer to Navy League officials who feared that the new cadet structure would in future lead to military commitment of the cadets.

Marijuana Also Crime For Wealthy

VANCOUVER (CP)—A form of inverted snobbery that drew a distinction between a law for the rich and a law for the poor was criticized Thursday by Magistrate Les Bewley.

He made the comment after hearing character witnesses appearing for George McLeod, 18, who was jailed for four months on a charge of possessing marijuana.

Mr. Bewley said he was not criticizing the accused's father, Rev. Dr. William S. McLeod, or other witnesses who spoke on the youth's behalf in rejecting a plea for an extended suspended sentence.

"It does no good and it's no help to young people to say that this boy has no criminal tendencies and comes from a good home," he said.

"The simple fact is that there is no such thing as a criminal except a person convicted in a court of law of an indictable offence.

"There seems to be a form of inverted snobbery abroad in the land to the effect that upper-middle eass people, or students, or middle class people, or boys brighter than other boys are not criminals if they commit criminal offences.

NO DIFFERENCE

"This is nonsense. If you break the law in relation to marijuana you are a criminal.

"There is no difference between you and a safecracker," he told the minister's son.

Court was told the youth was arrested after two RCMP undercover agents saw him ask for a quantity of marijuana and then give $5 to a woman to buy the drug.

VICTORIA'S GREAT STORE, DOUGLAS AT FISGARD. OPEN DAILY, 9 A.M. TO 5:30 P.M.; SHOP THURSDAY AND FRIDAY, 9 'TIL 9. DIAL 385-1311. ALL ISLAND CENTRES OUTSIDE THE GREATER VICTORIA AREA AND GULF ISLANDS CALL ZENITH 6040 (TOLL FREE)

the Bay

STOREWIDE DOLLAR

YOU SAVE AT LEAST 20% ON STOREWIDE EVEN DOLLAR SPECIALS

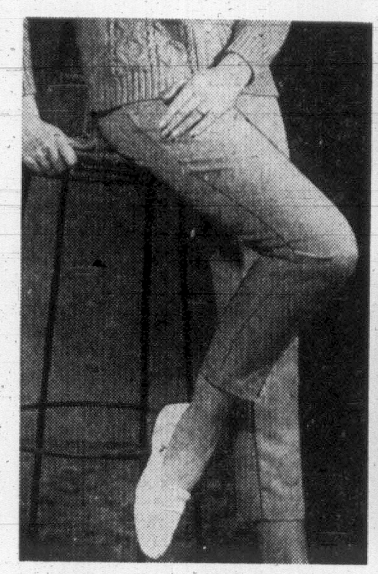

Women's Assorted Slims
Assorted Koratron, Fortrel and Avril, 100% Nylon and pure wool (two-way stretch and wool double knits included.) Navy, aqua, green, brown celery, blue, black. 10-20 coll. Reg. $12 to $15. Pair **$8**

SPORTSWEAR *2nd*

Arnel Sharkskin Skirts — A-line and some sheaths with crepe regular shirt styles (short sleeved) white, pink, turquoise, prints to match plain skirts. 10-18. **$5**

Helen Harper Sigmatron Shells — F... styles in easy care washable Sigma... yellow, white, blue, grey, sleeveless styles. Reg. $6, $7. S.M.L. Ea... **4**

British Imported Tricel Skirts, Sweaters — Dyed to match straight skirts and raglan sleeved, shawl collared sweaters. Washable gold, green, magenta. 10-16 and 36-42. Reg. $12 and $15. Sale **$5** and **$7**

Famous Name Pant Toppers — Rajah and Pucci Styles, body shirts. Rayon acetate blends. Assorted prints, abstracts, florals and geometrics. Two famous makers. Reg. $9 and $12. 10-18. Each **$5**

COLLEGE SHOP *2nd*

Linen Slims—By Mr. Sport with tab front, French waist, two back pockets. Washable linen in beige, aqua, lime, navy. 5-15. Reg. $9. Pair **$5**

Elephant Pants by Mr. Sport — Sash belt hipster in wool flannel and wool worsted. Black, brown and grey. 7-15. Reg. $8, $10. Pair **$5**

Regular Stock Sweaters — Short sleeved turtle neck, crewneck and some longer sleeved pullovers and cardigans in wools and orlons. All bright spring colours. S.M.L. Reg. $7 and $9. Each **$4**

Assorted Slims, Sweaters, Skirts and Jackets — Plains, checks and stripes in all wool. Jr. slims, kilties and pleaters, single and double breasted jackets, V and round neck pullovers and cardigans. Sizes 5-15 coll.

Skirts Reg. $9 to $17. ea. **$5**
Jackets Reg. $13 to $22. ea **$7**
Slims Reg. $9 to $17. ea. **$5**
Sweaters Reg. $9 to $13. ea. **$4**

DRESS ACCESSORIES *main*

Banlon and Cotton Shells
Regular stock sleeveless or short sleeved shells by Kates in jewel, turtle, mock turtle and scoop necklines. Pink, turquoise, orange, green, yellow white; plain and striped. S.M.L. Reg. $4, $5, $6. Each **$3 $4 $5**

Attractive Nylon Umbrella— Plains and prints. Each **$4**

Slim Style Rayon Umbrella— Gay, attractive prints. Each **$3**

Gay Coloured Smoke Rings — Brighten that dress with colourful prints. Reg. $2. 2 for **$3**

French Purses — Handy little leather clotches in black, brown, tan. Reg. $8. Each **$4**

Flop Hats—Florals in light colours. Reg. $2. Each 2 for **$3**

Straw Bags—White and beige for the warmer months ahead. Reg. $5. Each **$4**

Clutchbags — Versatile colours, easy care plastics for spring. Reg. $4. Each **$3**

Evening Bags — Fabrics in assorted colours; lovely effects, styles. Reg. $5. Each **$3**

Handbags — Easy care minis, double and triple entry and over the shoulder; brown orange, green, yellow, black, bone. Reg. $6, $8, $10. Each **$4 $6 $8**

Scarves — Multi-fashion ringed, showerproof, 100% nylon. Can be worn as a scarf, headband, turban hat or belt. 4 for **$3**

"Monte Carlo" Scarves—100% nylon. Can be worn as dickie, headband. 4 for **$3**

Scarves—Large squares in lovely spring colours. Silk-like rayon 4 for **$3**

Ladies' Blouses—New styles with ruffled fronts, long sleeves. White and prints in cotton. 12-18 Reg. $7. Each **$5**

Pant Tops—Gay prints, front and back openings. Luxurious silk-like fabric. 12-18. Reg. $7. Each **$5**

Shells—Tank tops, turtle tops and crew necks. Stripes and plains. S.M.L. Reg. $4. Each **$3**

WOOL *main*

Mohair and Wool
Beautifully coloured, textured; plains and blends. 1-oz. skeins. 2 for **$1**

3- and 4-Ply Wool—Nylon and wool blend in two-plys. Over 16 shades. 8 for **$3**

Indian Type Yarn—Assorted twists, marls, mixes, heathers and solids. Over 12 colours. 4-oz. skein. 4 for **$3**

Baby Wool—Blue, white, green, pink in solid or silk twist. Nylon reinforced. 1-oz. skeins. 8 for **$3**

Part Box—Lots of wool. Marvellous bargains. 1 oz. 5 for **$1**

Sayelle Worsted—Wild spring colours in this popular wool. 2-oz. balls. 4 for **$3**

Sayelle Fingering—Popular for sporty socks 5 for **$2**

Flannelette Gowns
Cosy assortment of styles, some with cap sleeve but mostly sleeveless. Knee length in a variety of colours, prints. S.M.L. Reg. $4 each. 2 for **$5**

LINGERIE *2nd*

Nylon Briefs—Group includes elastic and some band leg styles in an assortment of prints and plains. Also some Arnel. S.M.L. Reg. 59c to $1 values. 2 for **$1**

Nylon Baby Dolls—Assorted styles, most with nylon overlay and contrasting trim in washable velvet ribbon or imitation jewels. Famous maker. Melon, gold, jade, pink, blue. S.M.L. Reg. $6. Each **$4**

Nylon Shift Gowns—Two wide shoulder styles (satin trim or lace applique). Both by famous maker in blue, pink, some orange. S.M.L. Reg. $7. Each **$5**

Terry Cloth Robe—No collar, front button style with belt. Floral print with blue or pink ground. S.M.L. Each **$6**

FOUNDATIONS *2nd*

Famous Maker Lace Bras—Pretty and becoming bras of lace cups, Lycra side and back, regular bandeau style. White, yellow. 32-36. A,B,C. Reg. $5. Each **$3**

Cotton Bras—Light fibrefill, white only. A and B. 32-36. Reg. 3.59. Each 2 for **$5**

MILLINERY *2nd*

Spring Hat Clearance in time for Easter — Assorted colours for spring in latest styles, fabrics. Greatly reduced, last price 4.88. Each **$4**

CHILDREN'S SHOES *2nd*

Misses' Canvas Sneakers—Rubber soled, tie style. White, black, pink and blue. 11-4. Reg. 1.99. 2 for **$3**

Boys' Boot Runner — White, black, canvas duck, rubber soles. Little gent's 8-10, youths' 11-13, boys' 1-5. Reg. 2.99. 2 pair **$3**

Children's Oxford—Leather upper, composition sole, black, or brown tie. 8½ to 4. Reg. 6.95. Pair **$5**

HOSIERY, GLOVES *main*

Fashion Point Mesh—Or plain seamless or 51/40 seamed. Coffee, Delight and Tahiti. Sizes 9-11. Reg. 3 pair 2.89. 4 pair **$3**

Glove Sets—Durable, easy care nylon, stretch-to-fit shorty gloves and matching scarf. Yellow, navy, white, beige, blue, green. Reg. 2.50. 2 sets **$3**

Fashion Point Cantrece—Smooth fitting in coffee, ivory, sunrise. 8½-9, 9½-10 and 10½-11. Reg. $1. 4 pair **$3**

Panty Hose—Seamless Society Brand for the long, smooth limbed look. Beige, ivory, taupe. S.M.L. 2 pair **$3**

Seamless Mesh Hosiery—Flattering Mesh (seamless). Bronze, beige, taupe. 9-11. Reg. 79c. 6 pair **$3**

Society Brand Hosiery—Seamless mesh. Town tone, encore, paprika, coffee. 8½-11. 6 pair **$4**

Cable Panty Hose—Sheer Mesh in attractive design. Black, brown, beige, navy, ivory. Reg. $3. Pair **$2**

Leather Slippers—Durable, handsome in black, red, yellow, green, orange colour. 5-9. Reg. $4. pair **$3**

HOUSEHOLD NEEDS *main*

Imported Sunglasses—Real bargain. Reg. 3.95. Pair **$3**

Kleenex—Soft, strong; 360 sheets; flat fold. Sale 4 boxes **$1**

J Cloth—All-purpose towels. Pink or blue. 2 pkgs. **$1**

Household Gloves—Marigold. All sizes. Pair **$1**

HBC Absorbent Cotton— 1-lb. rolls. Each **$1**

Phillips Milk of Magnesia Tablets— Bottles of 200. Each **$1**

Bromo Seltzer— Economy size. Each **$1**

Glade Disinfectant— Choice of fragrances. 2 tins **$1**

Ansodent Denture Cleanser Powder— Large size. Each **$1**

Colgates 100 Mouthwash— 7 oz. 2 for **$1**

Aqua Velva Ice Blue After Shave— 8 oz. Each **$1**

Cepacol Mouthwash—Antibacterial gargle 14 oz. Each **$1**

Resdan Hair Tonic and Conditioner— 6 oz. Each **$1**

Maclean's Toothpaste— Giant size. 2 for **$1**

Aspirin— Bottles of 200 tablets. 2 for **$3**

Dristan Tablets or Mist— Each **$1**

Sominex Tablets—For tension relief. Bottles of 20. Each **$1**

Schick Super Stainless Steel Blades— Pkg. of 5 2 for **$1**

Gillette Right Guard— Economy size. Each **$1**

Rolaids— Pkgs. of 3. Sale 6 rolls **$1**

Morgan's Monster Bath Soap— Assorted. 12 tablets **$2**

HBC Sanitary Napkins— economy box of 48 2 for **$3**

Puhl Soap imported from Germany, fragrant choice box of 3 cakes **$1**

Coricidin— 25 tablets. Each **$1**

Women's Canvas Sneakers
Tie style in snappy white, navy, blue, pink. Rubber soled. Sizes 5 to 10. Full sizes only. Reg. 2.98. Pair **$2**

WOMEN'S SHOES *2nd*

Prairie Doggies—Suede uppers, rubber soled boot style; tumbleweed, gold, blue, Shannon green, spring brown. 5 to 9½. Reg. $5. Pair **$4**

CHILDREN'S WEAR *3rd*

Infant's Toddletime Sun Suit—Stretch straps, attractive stripes and pretty plains; white, aqua, red, turquoise. 6, 12, 18 and 24 months 2 for **$3**

Infant's Cotton T-Shirts — Soft, washable, shrink resistant; 6, 12, 18, 24 months. Aqua, maize, white, pink. 2 for **$1**

Infant's Cotton Crawlers—Snap fastened at leg, crotch. Half boxer waist, red, blue, green; 12, 18 and 24 months. Pair **$1**

Infant's Stretch Terry Sleeper—Machine washable, soft and warm. Snap fastened legs and crotch; aqua, maize, pink and white. Size 1. 2 for **$3**

Infant's Cotton Vests—Three in a pack, complete with diaper tabs. Short sleeve, tie side or button front. 6, 12, 18 and 24 months. White. 2 pkgs. **$3**

Infant's Cotton Training Pants—Elastic waist, knitted leg band, double thick soft cotton. 12, 18 and 24 months. 4 pr. **$3**

Toddler Boys' Cotton Knit T-Shirts—Long sleeved combed cotton. Patterns and plains in red, navy, white, yellow, beige, blue. Colourfast. 2-3x. 2 for **$3**

Toddler Girls' T-Shirts—Short sleeved, turtle neck and crew neck effects. Combed cotton, stripes and plains, multi coloured. 2-3x. 2 for **$3**

Boys' Denim Jeans—Half boxer waist, navy blue. Durable. 4, 6. Pair **$1**

Boys' Cotton Briefs and Vests—Jockey style shorts, sleeveless vests, fine white cotton. Sizes? 3 for **$1**

Girls' Hooded T-Shirts—Fleece lined cotton in red, navy, green. 4-6x. 2 for **$3**

Girls' Nylon Squall Jacket—Nylon shell, zipper front with hood. Elasticized cuffs, nylon draw string at waist. Blue, red, orange, pink, green. 4-6x. 2 for **$3**

Girls' Cotton Slims—Partial elastic waistband for better fit. Two pockets in this orange, lime or aqua sheen cotton slim. 4-6x. 2 pr. **$3**

Girls' Denim Shorts—Half boxer, navy denim. 4-6x. 2 for **$3**

Girls' Combed Cotton T-Shirts—Stripes, plains and dots, 6-colour choice. 4-6x. 2 for **$3**

Girls' Cotton Briefs and Vests—Both narrow and wide shoulder straps; briefs have elastic waist, leg bands. 4-6x. White. 3 for **$1**

RECORDS *main*

Family Portrait Album—The Tijuana Brass, Baja Marimba Band, Brazil '66, Claudet Longet, Chris Montez, Sandpipers and 6 more. Stereo. Each **$2**

Children's Records—Many labels including Golden and Disneyland. 2 for **$3**

Bill Cosby's Newest Comedy Album—Mono or stereo. Each **$4**

Stereo Albums—Many favourite stars. Each **$2**

Tijuana Brass—Any 9 of their albums. Mono or Stereo. Each **$4**

STATIONERY *main*

Canary Newsprint—250 sheets of yellow typing newsprint per pack. 5 for **$2**

Devon Doubles Playing Cards—Plastic coated, ass't colours. Boxed. 2 pcks. **$3**

76-Sheet Loose Leaf Refills— Packages. 3 for **$1**

Scotch Tape—½" by 1,296" long. Plastic dispenser cutter. 2 for **$1**

Stickpins— Medium point. 4 for **$1**

Jumbo Writing Pads—De luxe pads made especially for the Bay. Over 200 sheets per pad. 2 for **$1**

Your Choice—Keytabs or Keynotes. 2 for **$1**

Typing Pads—200 sheets of de luxe bond white typing paper. 8½x11". 4 pads **$3**

Series Books—Bobbsey Twins, Hardy Boys, Nancy Drew, Tom Swift. Each **$1**

Exercise Books—5 per pack. Leatherette covers. 72 pages per book. 3 for **$2**

Clearance of Hard Cover Books— Assorted titles. 2 for **$1**

White Woven Envelopes—For personal use. 75 per pack. 3 packs **$1**

Ballpoint Pens—Contoured to the hand. Ass't colours. Each **$1**

Paint-by-Number Sets—2 paintings per box. brushes, oils included. Set **$1**

Jig Saw Puzzle—Over 1,000 piece per puzzle. Good selection of titles. Finished 21"x27". Ea. **$1**

Children's Books—Ass't "flats" for children. Good variety of titles. Each **$1**

Luncheon Napkins—Snowy white. 3 packs **$1**
36 napkins per pack.

Pen and Pencil Set—Mechanical pencil, ballpoint pen. Boxed. Set **$2**

Attache Case—Moulded aluminum frame, vinyl covered. Black with red lining. Each **$6**

Coloured Pencils—24 pencils per plastic pouch. Canadian made. 2 pouches **$3**

THE BAY SHOE CLINIC DOLLAR DAY SPECIALS

Women's Spike Tips— Pair **$1**

Women's Toe Pieces— Pair **$1**

Women's Sock Liners— Pair **$1**

Men's Half Soles and Rubber Heels— Pair **$5**

The BAY, shoe clinic, lower main

Girls' T-Shirts and Slims
Girls' cotton knit T-shirts, sleeveless style in plains and stripes, 8-14, and cotton slims. Blue, green, orange, rose prints, plains. Tapered, 7-14. Any 2 for **$3**

GIRLS' WEAR *3rd*

Girls' Miss Sheila Short Set—Green, orange, blue shorts, Jamaica polka dot shirt. 7-14. 2 Sets **$3**

Girls' Denim Cutoffs—Navy, blue and black. Knee knocker-length, zipper front, two side pockets, 7-14. 2 Pair **$3**

Girls' Nylon Squall Jackets—Prints and plains in orange, green, pink, yellow, blue. Hood, elastic cuffs and front zipper. 7-14. Each **$2**

Girls' Cotton Briefs—White with eyelet briefs: Elastic waist and legs. 8-14. 3 Pair **$1**

PHOTO NEEDS *main*

Photo Album
Heavy cover, black leaves; wide assortment of designs. Reg. $4. Each **$3**

Flash Bulbs— Reg. 89c. 2 for **$1**

Black and White Films—620, 120, 127; popular sizes at very low price. Reg. 2 for 79c. 4 for **$1**

1200 Feet Mylar Tape—Very strong recording tape, 7" reels. Reg. 2.98. Each **$2**

Instamatic Black and White Film—Good value for all Instamatics. Reg. 65c. 2 for **$1**

Universal Slide Trays—Fits many modern slide projectors. Reg. 57c. 3 for **$1**

M2 B Flashbulbs, AG 1 Clear Flashbulbs— Limit of 3 dozen per customer. Dozen **$1**

Polaroid Swinger Film— Roll **$2** Case **$4**

Kodacolour—126 Film for Instamatic Camera. 2 for **$3**

HARDWARE *lower main*

Baptone Paint
Interior flat and semi gloss. Wide selection of colours. Gallons. **$5** Quarts. 2 for **$3**

Wooden Leg Sets—Plain sanded with hardware. 6" and 14". 2 Sets **$3**

Spark Plugs—Sizes to fit most late model cars. 4 for **$3**

Bright Beauty Household Spray—Wide selection of colours. In push-button tin. Each **$1**

Shingle Stain—Red, green, brown, black. Gallon. 2 for **$3**

Have Extra Keys Cut— Regular stock. 3 for **$1**

Rear View Mirrors— Fender mounting. Each **$4**

Screw Drivers— Phillip type. 2 for **$1**

2" Paint Brush—Pure bristles set in rubber. Each **$2**

Crescent Wrench— Each **$2**

Glass Door Knobs— Pair **$1**

Fiberglas Furnace Filters—Disposable type. 16x20", 16x25", 20x20", 20x25", 15x20", 14x25". 2 for **$1**

Saw Horse Brackets—The quick and easy way to make a saw horse. 2 Sets **$3**

Electric Soldering Irons— Heats extremely fast. Each **$2**

Letter Size Mail Box— Black enamel finish. Each **$1**

Auto Coolie Cushion—Lets air circulate. Very cool. Each **$2**

Tidex Motor Oil—SAE 20, SAE 30. Quarts. 2 for **$1**

Standfast Porch and Floor Paint— Red, lead, grey. 2 for **$3**

NOTIONS *main*

Scotchgard — Miracle spray-on for fabric stain and water resistancy, 12 oz. Each **$2**

Pansies—Lovely for hanging baskets: dark blue/lavender, gold, yellow, brown, yellow/white, lavender/yellow. 8 for **$1**

Two-Headed Daffodil— Ideal for Easter florals. 8 for **$1**

Small Tulip—Bright red, mauve, yellow and pink. 10 for **$1**

Iris—Graceful shape in yellow or blue. 5 for **$1**

Darwin Tulips—Pink, yellow with white and red with white. 7 for **$1**

Forsythia—Lovely yellow blooms. 8 for **$1**

Crochet Cotton—White and ecru number 20 and number 30. 5 for **$2**

Family Size Garment Bag—Orange or green with either 42" or 54" zipper. Each **$1**

Easter Arrangement—All made up in a de luxe container. Each **$5**

FLOOR COVERINGS *4th*

Black Stair Treads—Last price 10 for $4. Now 10 for **$3**

Utility Rubber Mats—Black only. Also welcome mats. Last price $1.95. 2 for **$3**

Foam Back Patch Mats—Rainbow stripe mats or Colonial braided. 2 for **$3**

Jute Hall Runner—Green or black. 27" wide. Last Price 1.75. Yard **$1**

Coco Mats—18x30" size approx. Last Price 2.50. 2 for **$3**

Hudson's Bay Company
INCORPORATED 2ND MAY 1670

GIRLS' WEAR *3rd*

Girls' Miss Sheila Short Set—Green, orange, blue shorts, Jamaica polka dot shirt. 7-14. 2 Sets **$3**

Girls' Denim Cutoffs—Navy, blue and black. Knee knocker-length, zipper front, two side pockets, 7-14. 2 Pair **$3**

Girls' Nylon Squall Jackets—Prints and plains in orange, green, pink, yellow, blue. Hood, elastic cuffs and front zipper. 7-14. Each **$2**

Girls' Cotton Briefs—White with eyelet briefs: Elastic waist and legs. 8-14. 3 Pair **$1**

PHOTO NEEDS *main*

Photo Album
Heavy cover, black leaves; wide assortment of designs. Reg. $4. Each **$3**

Flash Bulbs— Reg. 89c. 2 for **$1**

Black and White Films—620, 120, 127; popular sizes at very low price. Reg. 2 for 79c. 4 for **$1**

1200 Feet Mylar Tape—Very strong recording tape, 7" reels. Reg. 2.98. Each **$2**

Instamatic Black and White Film—Good value for all Instamatics. Reg. 65c. 2 for **$1**

Universal Slide Trays—Fits many modern slide projectors. Reg. 57c. 3 for **$1**

M2 B Flashbulbs, AG 1 Clear Flashbulbs— Limit of 3 dozen per customer. Dozen **$1**

Polaroid Swinger Film— Roll **$2** Case **$4**

Kodacolour—126 Film for Instamatic Camera. 2 for **$3**

HARDWARE *lower main*

Baptone Paint
Interior flat and semi gloss. Wide selection of colours. Gallons. **$5** Quarts. 2 for **$3**

Wooden Leg Sets—Plain sanded with hardware. 6" and 14". 2 Sets **$3**

Spark Plugs—Sizes to fit most late model cars. 4 for **$3**

Bright Beauty Household Spray—Wide selection of colours. In push-button tin. Each **$1**

Shingle Stain—Red, green, brown, black. Gallon. 2 for **$3**

Have Extra Keys Cut— Regular stock. 3 for **$1**

Rear View Mirrors— Fender mounting. Each **$4**

Screw Drivers— Phillip type. 2 for **$1**

2" Paint Brush—Pure bristles set in rubber. Each **$2**

Crescent Wrench— Each **$2**

Glass Door Knobs— Pair **$1**

Fiberglas Furnace Filters—Disposable type. 16x20", 16x25", 20x20", 20x25", 15x20", 14x25". 2 for **$1**

Saw Horse Brackets—The quick and easy way to make a saw horse. 2 Sets **$3**

Electric Soldering Irons— Heats extremely fast. Each **$2**

Letter Size Mail Box— Black enamel finish. Each **$1**

Auto Coolie Cushion—Lets air circulate. Very cool. Each **$2**

Tidex Motor Oil—SAE 20, SAE 30. Quarts. 2 for **$1**

Standfast Porch and Floor Paint— Red, lead, grey. 2 for **$3**

NOTIONS *main*

Scotchgard — Miracle spray-on for fabric stain and water resistancy, 12 oz. Each **$2**

Pansies—Lovely for hanging baskets: dark blue/lavender, gold, yellow, brown, yellow/white, lavender/yellow. 8 for **$1**

Two-Headed Daffodil— Ideal for Easter florals. 8 for **$1**

Small Tulip—Bright red, mauve, yellow and pink. 10 for **$1**

Iris—Graceful shape in yellow or blue. 5 for **$1**

Darwin Tulips—Pink, yellow with white and red with white. 7 for **$1**

Forsythia—Lovely yellow blooms. 8 for **$1**

Crochet Cotton—White and ecru number 20 and number 30. 5 for **$2**

Family Size Garment Bag—Orange or green with either 42" or 54" zipper. Each **$1**

Easter Arrangement—All made up in a de luxe container. Each **$5**

FLOOR COVERINGS *4th*

Black Stair Treads—Last price 10 for $4. Now 10 for **$3**

Utility Rubber Mats—Black only. Also welcome mats. Last price $1.95. 2 for **$3**

Foam Back Patch Mats—Rainbow stripe mats or Colonial braided. 2 for **$3**

Jute Hall Runner—Green or black. 27" wide. Last Price 1.75. Yard **$1**

Coco Mats—18x30" size approx. Last Price 2.50. 2 for **$3**

Short Sleeved Sport Shirts
Regular and button-down collared cotton shirts in assorted colours, patterns. 14½ to 16½. Reg. 6.50. Each **$4**

MEN'S FURNISHINGS *main*

Men's Sized Ankle Socks—Nylon reinforced wool in plain brown, charcoal, blue; some clock patterns. 10 to 12 coll. Reg. 1.75. Pair **$1**

Men's Polyester Ties—Ass't paisleys, stripes, abstracts. 2½" blade. Reg. $2, $3. Each **$1**

Tie and Pouff Sets—Assorted stripes and patterns. Reg. 4.50. Set **$3**

Men's Dress Shirts—Pure cotton and polyester blends and pure polyesters. Long and short sleeves. Regular and button-down collar. Plain white, blue, gold mint plus assorted fancies. 14½ to 16. Reg. $6. Each **$4**

MEN'S CASUAL WEAR *main*

Men's Lightweight Spring Jackets—Nylon blend Bengaline with knit trim. Raglan sleeves, zipper front, slash pockets. Mint blue, beige 36-46. Reg. 13.95. Each **$10**

Permanent Press Casual Slacks—50% fortrel, 50% cotton. Dual action Scotchgard, Koratron process. Two styles. Beige, antelope, sage, brown, loden. 30-42. Reg. 9.95. Each **$8**

MEN'S SHOES *main*

Men's Baycrest Dress Shoes—Black moccasin toe Blucher with skin stitching. Full leather soles and rubber heels. 7-12. D width. Reg. 17.95. Pair **$9**

Men's Running Shoes—Full rubber tread soles. Black/white canvas boot runners. Sizes 7-12. Pair **$2**

Work Oxfords—Full composition wedge sole. Brown only. Broken sizes 6-11. Reg. 15.99. Pair **$8**

BOYS' WEAR *main*

Boys' Hopsack Denim Pants—Slim-cut. Beige, blue, coll. Ages 8-16. Reg. 5.98. Pair **$3**

Boys' Flannel Pyjamas—Green, red, blue, brown, fancy patterns, coll. Button front, firm elastic waist. Ages 8-16. Pair **$3**

Boys' Koratron Casual Pants—Cotton fortified with nylon. Slim cut hipsters. Green, loden, black, coll. Ages 7-16. Reg. 5.95 and 6.95. Pair **$4**

Teen Casual Pants — Durable denim, fashionable hopsack, Slim, tapered hipster style. Assorted colours. Waist sizes 30-34 coll. Reg. 6.98 to 8.98. Pair **$4**

SPORTING GOODS *lower main*

Golf Balls
Spalding Air Flight Golf Balls—Seconds because of slight imperfections. 3 for **$2**

Spinning Rod—6'6" size. Hollow glass, light tackle. Each **$6**

Spalding Shelly Mayfield Golf Clubs—Woods and matching irons. Woods **$8** Irons **$6** Each Each

Chrome Herring Dodger—Gives your bait or lure a wobbling action. Each **$2**

Floating Blinker Flashlight—Uses four "D" size batteries. Each **$2**

Bicycle Kick Stand—Double leg style for full size bikes. Each **$2**

Tom Mack Trolling Spoons—Chrome or 50/50 brass and chrome. 3 for **$2**

Tennis Racquet and 3 Balls—Hardwood frame with nylon stringing. Vacuum sealed balls. Set **$3**

Bicycle Tires—20x13/8", 24x1⅜" 26x1½", 26x1⅜", 28x1½". 2 for **$3**

Cat Box Filler—Clean and absorbent. 25-lb. bag. Each **$2**

Canary or Budgie Seed—Clean, selected seeds. 16 oz. pkgs. 4 for **$1**

Canary or Budgie Gravel—Clean, dust-free. 24-oz. pkgs. 8 for **$1**

Hamster Litter—Red cedar chips. Poly bag. 3 for **$1**

Wild Bird Seed—Variety of selected seeds. 3 for **$1**

Swim Mask—Pliable soft vinyl. Each **$1**

Softballs—Leather cover. Regulation size. Each **$1**

Baseball or Softball Bat— Selected hardwood. Each **$2**

Flashlight Batteries—Canadian-made. C and D sizes. 5 for **$1**

Chrome Bicycle Rat-Trap Carrier— Chrome plated. Complete with hardware. Each **$3**

Plastic Golf Tubes— 7 for **$1**

HOUSEWARES *3rd*

Fireplace Tongs—Scissor type, in black metal. Pair **$1**

Aluminum Cookware—Heavy duty ware that's so easy to cook with. Available with or without Teflon. Saucepans, skillets, Dutch ovens. Sale **$4** to **$6**

French Fry Potato Cutter—De luxe, heavy duty, cuts up to 24 chips at a time. Reg. 2.98. Each **$2**

Stainless Steel Egg Beater—Or seven piece kitchen tool set. Sale 2 for **$3**

Woodenware:
Salt and pepper. Set **$1**
Spice rack with 6 bottles. Set **$2**

Easy on Spray Starch—For those new ruffle looks. 2 for **$1**

Trilights—100/200/300 watts, large base. 4 for **$3**

Brass Towel Ring—With Fleur des Lis pattern. Each **$1**

Spraytex—Makes your rugs safer under foot. Each **$1**

VICTORIA'S GREAT STORE, DOUGLAS AT FISGARD. OPEN DAILY, 9 A.M. TO 5:30 P.M. SHOP THURSDAY AND FRIDAY, 9 'TIL 9. DIAL 385-1311. ALL ISLAND CENTRES OUTSIDE THE GREATER VICTORIA AREA AND GULF ISLANDS CALL ZENITH 6040 (TOLL FREE)

DAY

the Bay

THIS MONDAY...

Olympic Room Firepot Special

Grilled Ham Steak with tasty pineapple sauce. Your choice of potato and vegetable, roll and butter, Jello or pudding, Fort Garry tea or coffee. Per serving. Only $1

The BAY, Olympic Room, lower main

GREAT VALUES on TIMELY, NEW ITEMS . . . NO PHONE, MAIL or C.O.D. ORDERS

Milk Chocolate Egg—Terry's imported milk chocolate containing milk chocolate drops, delightful for the kiddies. Each $1

CANDY, *main*

Easter Zoo—Novelty three-piece chocolate set. 2 for $1
Tiny Easter Treats—24-piece solid bunny tray. 2 for $1
Wilkinson's Licorice All Sorts—Imported. 2 lbs. $1
Bridge Mixture—Popular assortment by Lowneys. 2 lbs. $1
White Heather—Pascall's imported. 4 lbs. $3
Kerr's Pic-N-Mix—Quality, wide variety. 2 lbs. $1
Neilson's Chocolate Bars—25c size. 5 for $1
Almond Rocco—6½-oz. tin $1
Rowntree's Chocolate Bars — Ass't. Reg. 10c 13 bars $1

JEWELLERY, *main*

Attractive, Leatherette-Covered Jewel Boxes—With partitioned swing-up shelf. Fully lined. Complete with lock and key. Ivory, black or blue. Each $3

Fashion-coloured Pierced Earrings — Salad greens, sherbets, blues. 2 for $3

Antimony Earring Boxes—Embossed design, velvet lined. Each $1
Fixo-Flex Watch Bracelets — Stainless steel. Adjustable. Men's or women's. White metal. Last Price 6.50. Each $5
Yellow (Gold Filled)— Last Price 8.95. Each $7
Costume Jewellery Sets—Necklaces and matching clip earrings. Last Price $2 2 sets $3
Men's Timex Watches — White or yellow metal cases. Expansion bracelets. Limited quantity. Last Price 12.95. Each $10
Wind Alarm Clocks—Green, blue or ivory metal case. 30-hour movement. Each $3

FLOOR CARE NEEDS *4th*

Floor Care Kit—Fit-all snap-on pads. Pkg. of four $2
Electrolux and Lewyt Vacuum Bags—Pkg. of 5. Pkg. $3

Plush Easter Toys — De luxe lovable plush toys . . . all ready for Easter. Your children will love them. All in Easter designs. Reg. 1.98. 2 for $3

TOYS, *3rd*

9" Trike or Kiddie Car — Great fun on these sturdy designs. Each $5 and $7
Twin Pistols with Holsters— De luxe set. Reg. 2.98. Each $2
Activity Fun Book—Pictures to colour, puzzles and cut outs. Reg. 73c. 2 for $1
Plastic Toys—Three fire trucks or three police vehicles. Set $1
Super Stuff—The fun toy for any child. Each $1
Outdoor Games—Choose a pro golf set for the youngsters. Each $2
Dr. Kits—For the junior surgeon; durable plastic case. Each $1
Gumby—Bendable, safe, fun. 2 for $1
Luggage—Heavy duty sports bag, perfect for travelling, camp or in the car. Reg. 7.98. Sale $6

DRAPERIES, *4th*

Kitchen Prints — Assorted prints in gold, red, blue, brown. Also plain burlap in gold, red, green, natural. 1½ yds. $1
Polyfoam Cushion Forms — White polyfoam. Round or square. Approx. 12x12". 3 for $2
4 Ft. I Beam in Tube—Silver coloured metal rod, metal rollers. 4 ft. long. 3 for $2
Ready-Made Drapes — Fiberglas is assorted patterns and plains. All fashion colours. Pinch pleated. Unlined. 47x84". Pair $8
Rayon Panels (Seconds)—White only. Headed and cased. Most are 54" long. Each $1
Trulon Panels—White only. Headed and cased. 81" long, 27" wide. 2 pair $5

LAMPS, PICTURES, *3rd*

Ceiling Fixtures — For kitchen or hall. 2 for $3
Bed Lamps—Two styles in white, pink or blue. Each $2
Framed Pictures—for children's rooms. 3 for $2

FURNITURE, *4th*

Card Tables—Red top, all wood frame. Last price 8.95. Each $6
Cooney Card Tables — All metal frame and legs. Tan only. Last price 12.95. Each $10
Set of Three Stacking Snack Tables— Last price 12.95. Each $9

RADIOS, *4th*

Transistor Batteries— 1.5 volt size. Last Price 35c 8 for $1

Attractive Sewing Baskets—Large 10x8x5" size for holding all your sewing needs. Satin-like lining inside with pin cushion lid. Green and white or red and white basket weave. Reg. 4.98 value. Each $2

FASHION FABRICS, *2nd*

45" Polished Apple Cotton — Florals, stripes, abstracts in shades of blue, yellow, beige, navy, brown. 2 yds. $3
45" Fortrel-and-Cotton — Co-ordinating stripes, checks, plains in blue, green, gold, beige, grey. Yard $1
45" Silky Acetate Lining—For summer dresses in fashion colours. 2 yds. $1
45" Printed Rayon Crepe Sheers — To match lining above. Florals and abstracts. Yard $1
42" Shalimar Flannel — Brushed rayon and Viscose in white, chocolate, rose, gold, red. Yard $1
45" Sportswear Plains — Heavy quality in beige, blue, brown, maroon, green. 2 yds. $1
45" Cotton Prints—Pastel cotton abstracts, stripes, florals. Reg. 2.49. Yard $1
36" and 45" Printed Flannelette — Children's prints on white for sleepwear. 2 yds. $1
45" Brushed Denim—For sportswear pant suits, slacks, shorts in beige, maroon, blue and faded blue. Yard $1
27" Diaper Flannelette — In thick white, well napped cotton. 3 yds. $1
36" Combed Cotton — Silky, smooth, colour-fast, machine washable. 15 colours plus black and white. 2 yds. $1
Mercerized Cotton Thread — Excellent buy! 1,000 yards of strong, quality thread. Black or white. 2 spools $1

STAPLES, *3rd*

Pure Linen Tea Towels—White with stripes. King size, 24x36". 3 for $1
Zippered Pillow Protectors— White cotton, regular size. 2 for $1
Scalloped Bordered Pillow Cases—White cotton, colour-fast hand embroidered border. Regular size. Pair $1
Terry Tea Towels—Assorted prints in cotton terry. Regular size. 2 for $1
Wonder Looper Place Mats—Green, brown, gold, beige, orange, blue. 13x19" size. Each $1
Foam-Back Place Mats — Prints or woodgrain effect plastic. 12x18" size. 3 for $1
Terry Towel Ensembles — Prints: bath, hand, face, 6-pce. set $3. Plain pastels: bath, pair $2; hand, 2 pair $3; face, 3 for $1.
Flannelette Bunk Sheets — Cream with pink or blue border. 54x90". Pair $3
Terylene Comforters — Yellow, pink or blue printed top, flannelette non-slip back. Double bed size. Each $9
Cotton Bunk Sheets— White cotton, 54x90". Pair $3
Fitted Sheets — Twin or double bed size. Pair $3
Texmade Homestead Pillow Cases— White cotton. Regular size. 2 for $3

Famous Brand Hair Sprays—Regular and hard-to-hold. Your favourite brand-name hair sprays including Aqua Net, Helene Curtis, and Regular Top Model. 16 fl. oz. Each $1

COSMETICS, *main*

Head and Shoulders—Dandruff treatment shampoo. Medium jar lotion or large tube. Each $1
Desert Flower Hand and Body Lotion — 16-oz. 2 for $3
Yardley Bath Salts — Lavender, Lotus, April Violets, Red Roses. 15-oz. size. Each $2
VO5 Shampoo—Dry only, 11-oz. plus 7-oz. 2 for $3
Yardley Slickers — Frosty Pink, Good Mornin, Good Night, Gloss, Dune. Each $1
HBC Shampoo — Castile, egg or emerald formula. 17 fl. oz. Each $1
Bathe 'N Glow — Beauty bath oil. 32 fl. oz. Each $5
Kindness by Clairol — Cream hair conditioner. 2 Tubes per pack. Pack $1

FOOD SPECIALS, *lower main*

Hamburger—Fresh ground. 5 lbs. $2
Cornish Game Hens— Each $1
Panco Tidy Turkey Slices and Gravy— Each $2
Juicy Valencia Oranges— 7 lbs. $1
Okanagan Newtown Apples—Cello bag. 9-lb. bag $1
Palm Dairy Ice Milk—Big Dipper, 3-pint carton. 2 for $1
Whistles, Daisy's or Bugles Snacks— 3 pkgs. $1
Lyon's Tea Bags—100's. 2 cello bags $1
Sunlight Liquid Detergent—24-oz. 2 for $1
Bader's Family Pak Biscuits—Blue pkg., 2½ lbs. Each $1
Langis Milk Shake Flavouring—16-oz. 2 for $1
Standby Peas, Corn, Green Beans—14-oz. Mix or Match. 5 for $1
Allen's Ginger Beer—10-oz. 9 for $1
Carnation Instant Breakfast— 4 pkgs. $2
Fraser Vale Frozen Dinners — Pork Fried Rice, Chicken Chow Mein, Chicken Chop Suey. 4 pkgs. $2
Banquet Frozen Dinners—Beef, Chicken or Turkey. 2 for $1
Scope Mouth Wash—17-oz. Each $1

TEATIME DAINTIES COUNTER
1 Coffee Ring and 1 dozen Cinnamon Buns— Both for $1
6 Danish Pastries and 1 dozen Butter Buns— Both for $1

Bone China Cups and Saucers—Beautiful English imports to add to your collection. Fine bone china featuring assorted floral designs with gold-colour trim. Cup and Saucer $1

CHINAWARE, *3rd*

Amber Glass Bud Vases— Imported from Sweden. Each $1
Aluminum Wine Rack — Will hold 16 wine bottles. Easy to fold for storage. Each $2
Tall Drink Tumblers—Set of eight glasses. Blue and white colourful design. Set $1
Set of Six Steak Knives — Stainless steel blades with white handles. Made in Sheffield, England. Gift boxed. Set $4
Chrome Serving Trays — Imported. For serving cakes and goodies or use as a fruit bowl centre piece. Each $3
English Teapots — Assorted shapes, floral designs, gold-colour trim. Each $2
Coloured Glass Candy Comports or Fan Vases—Imported from Italy. Green, blue or amber. Each $1

GARDEN SHOP *second floor parkade*

Quality Bedding Plants

Most varieties have 12 plants in a container. Selection includes: marigolds, petunias by colour, mixed petunias, Lobelia, salvia, nemesia, snapdragons, dahlias, ageratum. 3 containers for $1

Sulphate of Ammonia Fertilizer—For quick, green growth. 10 lbs. $1
Uplands Fertilizer—Choice of types. 10 lbs. $1
Hanging Basket—14", all wood with wire. Each $1
5-Lb. Bag Lawn Seed—Containing Fescue and Highland Bent. 5 lbs. $3
Vigoro Special Rosedust—Very effective. Use early and often. Each $1
Bird Feeder—Wood cottage style. Each $2
3-lb. Special! Special Slug Pellets—Effective, easy to use. 3 lbs. $1
Special Moss Killer—For roofs or lawns. Each $1
Super Lawn Seed—Canada No. 1 for best front lawns. Lb. $1
Rose and Flower Sprays — Control mites, insects and disease. 14-oz. aerosol $1
Killex—Kills lawn weeds and clover. 8-oz. $1
Fish Fertilizer Concentrate—Use one tablespoon to a gal. of water. Gal. $3
25% DDT — Very powerful for most garden pests. 32-oz. $2
Hose End Sprayers—Choice of two. Lawn or shrubs pattern. Each $2
Rose and Flower Pruner—Comfort grip. Light and effective. Each $2
Gladiolus Bulbs—Will flower ths summer. Pkt of 25 $1
Bleeding Hearts—Packet of two roots. Pkt. $1
Anemones — Mixed colours. 15 in a packet. 2 pkts. $1

BUDGET STORE DOLLAR DAY SPECIALS *lower main*

the Bay DOWNSTAIRS BUDGET STORE

WOMEN'S WEAR

Women's Dresses — Fine quality Arnel jersey in jungle and Pucci-inspired prints. Easy-fitting shift style that can be worn loose or belted. Sizes 10-16. Each $9

Junior Dresses — Colourful wools and novelty fabrics in solid colours, checks and prints. Sizes 7-13. $9, $12 and $14
Women's Cotton Shirt Shifts — Cotton florals, stripes and plains in sizes S.M.L. Each $4
Sweaters and Shells (Subs) — In Banlon or boucle knits. Short sleeved sweaters, sleeveless shells in assorted colours. Sizes S.M.L. Each $2
Acrylic Sweaters (Subs) — Long and short sleeved pullovers. Assorted colours. Sizes S.M.L. Each $4
Teen King Jeans and Hipster Slims—Beige jeans and Cougar cord slims in burgundy, moss, navy, medium beige. Sizes 10-18. Pair $2
Cantrece Hose (Subs) — In beige, amber, taupe. 8½-9, 9½-10 10½-11, 11½-12. 2 pair $1
Panty Hose — Opaque seamless sheer stretch. Caprice beige, taupe haze, cafe parfait. 8½, 9, 9½. 2 pair $3
Seamless Mesh Nylons — Beige, burnt amber, day taupe. 8½-11. 3 pair $1
Lycra Support Hose — Stretch hose in assorted colours. 8½-9, 9½-10, 10½-11, 11½-12 Pair $1

FAMILY FOOTWEAR

Women's Leisure Tread Casuals — Canvas uppers, rubber tread soles. Washable slip-ons with low heels. Beige, pale blue. Sizes 5-10. 2 pair $5
Women's Wedge Casuals—Slip-ons with elastic gore, higher wedge heels. Black, beige. Sizes 5-10. Pair $3
Women's Casuals — Caper fabric tie or nylon mesh curved vamp pump. Assorted colours. Sizes 8-10. Pair $3
Men's Dress Shoes — Oxfords or slip-ons with leather uppers, Neolite soles. Black only. Sizes 6-12. Pair $8
Slipperettes and Cosmetic Bag—Assorted multi-coloured slip-ons for indoor or casual sportswear. Pair $1

Swim Suits (Subs)—From a leading Canadian manufacturer. Flattering one and two-piece styles in Lycra stretch or cotton faille. Assorted colours, patterns. 32-36. Each $6

WOMEN'S WEAR

Cotton Bras — Bandeau and fibre filled. White only. 32-38; A, B and C cup. Each $1
Bandeau Bras — Subs of a higher priced line. White lycra. Bandeau and padded. 32-38: A, B and C cup. 2 for $3
Helanca Stretch Briefs — White, black or assorted colours. One size fits all. 2 pair $1
Rayon Briefs—Assorted colours in fancy styles. Sizes S.M.L. 3 pair $1
Flare Leg Briefs—White rayon. Sizes M.L. and OS. 2 pair $1
Arnel Tricot Briefs — Band and elastic leg styles. Assorted colours. Sizes S.M.L. 2 pair $1
Cotton Shirt Blouses — Printed cotton in tailored short, sleeved styles. 32-38. Each $1
Arnel Full Slips — White and colours. Shadow panel. 32-40. Each $3
Cotton Shifts — Bright spring prints in easy-fitting shift styles. Sizes S.M.L. Each $3
Women's Sleepwear (Subs) — In Arnel and cotton. Shortie pyjamas, waltz length gowns. Assorted colours. Sizes S.M.L. Each $3
Women's Housecoats and Hostess Gowns—Quilted nylon, quilted cotton. Plains and florals. Short and full length. Sizes S.M.L. Each $8
Women's Girdles (Subs) — In white lycra. Long-leg pantie style. Sizes S.M.L. and OS. Each $3
Cotton Twill Dusters — Fitted and shift styles in quilted cotton. Assorted colours, patterns. Sizes S.M.L. Each $6
Women's Girdles (Subs)—In red, yellow, beige or black lycra. Panty style. Sizes S.M.L. Each $2

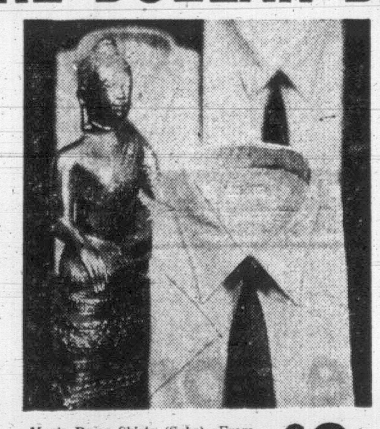

Men's Dress Shirts (Subs)—From Canada's leading shirt manufacturer. Short sleeved styles for warmer days ahead. White and assorted pastels. Sizes 14 to 17. 3 for $9

MEN'S WEAR

Men's Perma-Press Dress Shirts — Polyester and pima cotton. Regular collar, long sleeves. White only. Sizes 14½-17. Sleeves 32 to 34. 3 for $10
Men's Cotton Rib Briefs — Athletic style with double seat. White. Sizes S.M.L. 2 pair $1
Men's Imported Dress Shirts — Perma-Press cotton in white and colours. Sizes 14-17. 3 for $9
Men's Bathing Suits — Boxer style in assorted colours. S.M.L. 2 for $5
Men's Pants (Subs) — In Perma-Press cotton by Monarch Wear. Waist sizes 30-42. Reg. $10. Pair $6
Men's Dress Shirts (Subs) — In white cotton. Styled by Canada's leading shirt manufacturer. Sizes 14½-17. Sleeve length 32-34. 3 for $10
Men's Jac Shirts (Subs) — Short sleeves. Assorted colours, patterns. Sizes S.M.L. and XL. Each $3
Men's Ankle Socks (Subs) — Popular brand name. Nylon-and-cotton stretch. Assorted colours, patterns. Stretch to fit sizes 10-12. 2 pair $1
Men's Stretch Socks — Assorted colours and patterns in nylon. One size fits all. 3 pair $2
Cotton T-Shirts—Short sleeved, crew-neck styles. White cotton. Sizes S.M.L. 3 for $2
Men's Work Socks — Grey wool and nylon. 2½ lb. weight. Sizes 11-12. 2 pair $1
Men's Golf Shirts — 100% cotton in assorted plain shades. Fashion collar, short sleeves, action gusset under arm. Sizes S.M.L. Each $2

Boys' Cotton Twill Pants (Subs) —T.K.'s by Monarch in popular tapered leg styling. Machine washable and dryable. Beige, loden, brown. Sizes 8-16. Pair $4

BOYS' WEAR

Boys' Flannelette Pyjamas — Two-piece style. Assorted prints. Sizes 8-16. 2 pair $3
Boys' Short Sleeved Knit Shirts (Subs) — In assorted patterns, colours. Mock turtle and turtle neck styles. Sizes S.M.L. 2 for $3
Boys' Tapered Slims — Belt loops, no cuffs. Assorted plain colours. Sizes 8 to 16. Pair $4
Boys' Bathing Suits—Boxer style. Assorted coloured patterns. Sizes 8-16. Each $2
Boys' McGregor Dress Socks (Subs) — In cotton and nylon. Assorted colours and patterns. Fit sizes 8 to 10½ 2 pair $1
Boys' Short-Sleeved T-Shirts — White combed cotton. Sizes 8-16. 2 for $1
Boys' Nylon Stretch Socks—SUBS of a higher priced line. Ankle length nylon in assorted colours, patterns. Stretch to fit sizes 8 to 10½. 3 pairs $1
Boys' Athletic Shorts and Vests—White ribbed cotton. Boxer waist shorts, Athletic style vest. S.M.L. 2 for $1

STAPLES

Pillows—Fortrel filled with polyester. White lustretone cover. 19x26" size. Each $2
Marquisette Curtain Panels—SUBS of a higher priced line. White and colours. 81" length. Each $1
Rayon Dress Lining—White, black and colours. Assorted widths. 2 yards $1
36" Cotton Percale—Assorted spring patterns. 3 yards $1

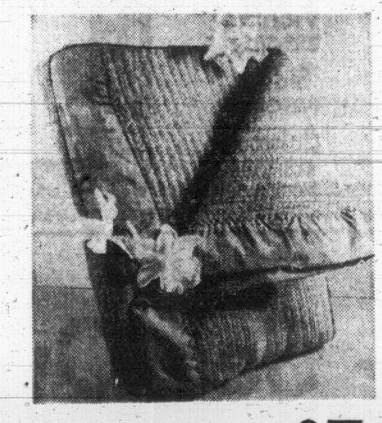

Thermal Blankets (Subs) — The thermal weave keeps you cosy when it's chilly and cool when the temperature's warm. Perfect for year 'round sleeping comfort. Assorted plain colours. 72"x84". $5

STAPLES

Viscose Blankets—SUBS in assorted colours. 72x84" size. Each $3
Foam Chip Pillows—White quilted cotton cover. 17x25" size. Each $1
Flannelette Blankets—Ideal for camp. Grey with blue and red stripe. 54x74" size. Each $1
Checked Flannelette Blankets—Pastel checks. 70x90" size. Pair $5
Pillow Cases—Plain white cotton. Cello packaged. Pair $1
Chinese Embroidered Pillow Cases—White with colourful embroidery trim. 2 pairs $3
Linen Tea Towels—White with multi stripes. 24x35" size. 2 for $1
Linen Tea Towels—Multi stripes. Approx. 20x30". 3 for $1
Bath Towels—SUBS in cotton terry. Assorted colours. Approx. 22x41". Each $1
Jet Dry Kitchen Terry Towels — White with kitchen designs. Approx. 20x36". 2 for $1
Terry Hand Towels—SUBS in assorted colours, patterns. Handy for kitchen or bathroom 2 for $1
Bath Towels—SUBS. Cotton terry in plains and florals. Large bath size. 2 for $3
Face Cloths — SUBS in cotton terry. Assorted jacquards and florals. 4 for $1
Toss Cushions—Printed covers. Kapok filling. Approx. 13x13". Each $1
36" Printed Flannelette— Novelty patterns. 2 yards $1
36" Sailcloth Yardage— Assorted prints. 2 yards $1

'Experiences Have Not Deterred You'

A Toronto man who pleaded guilty in central court last week after a spree of writing bad cheques admitted Friday another 14 charges pressed by Vancouver police.

In all he faced 24 counts of false pretences under $50 and two counts of obtaining food and lodgings by fraud, all incurred over a period from Aug. 4 until Jan. 4.

Claude Belanger, 25, was sentenced to 18 months in jail on the false pretences charges and six months on the lodgings by fraud charges. The sentences were to run concurrently.

Magistrate William Ostler told Belanger:

"It is apparent you have carried out a deliberate program of living as well as you can at other people's expense."

ON BOND

The accused was still on a two-year bond to keep the peace from the city of Montreal when he committed the offences.

"It is clear these past experiences have not deterred you," Magistrate Ostler said.

Belanger had written all the cheques—24 of them—at T. Eaton Co. stores in Victoria and Vancouver. He purchased goods at night and returned them for cash refunds the next day when a different sales staff was on duty.

The 12 cheques written in Victoria—using two aliases and two non-existent bank accounts—totalled more than $350.

The cheques written in Vancouver totaled about $335.

Belanger had also run up a bill of $101.10 at the Hotel Georgia in Vancouver between Dec. 22 and 30, and a bill of $102.40 at the Hotel Vancouver between Dec. 28 and Jan. 4.

He left both hotels without paying the bills. He was arrested by Victoria police in a city hotel.

Ship Dodge Blasted By Peer

LONDON (CP)—Ted Hill's mates in the boilermakers union all said he'd shake up the House of Lords when he became Baron Hill of Wivenhoe late last year. Ted didn't disappoint them when he made his maiden speech in the Lords Wednesday.

Lord Hill—known as Terrible Ted when he bossed the Society of Boilermakers, Shipwrights, Blacksmiths and Structural Workers from 1948 to 1963—joined in a discussion of the shipping business.

Blasting shippers whose vessels fly flags of convenience, such as Liberia or Panama, to avoid taxes, the 68-year-old Cockney peer declared:

"I say any such shipowner is a rascal of the first magnitude, making no contribution to the well-being of the sea or his own nation."

The flags-of-convenience ships, he told his fellow peers, "are like mongrel dogs going around the world cocking their legs in other people's countries."

Warriors Seek Help From China

NEW DELHI (Reuters) — Fierce, proud Naga warriors who have battled for more than 20 years for independence from India now are turning to China for help, the Press Trust of India has reported.

In a dispatch from Kohima, in the high Naga hills near the Burmese border, the agency said the "Nagaland federal government" of President Mhasieu has sent a delegation to China to work out details of Communist Chinese recognition of the Naga nationalists and arms supplies. The report quoted sources close to the nationalists.

But the report also said that Nagas are split over Chinese aid. A breakaway army group led by Gen. Kaito Sukhai warned it would bring serious consequences.

Nagaland, with its estimated 500,000 to 1,000,000 people, once fierce headhunters, was made the 16th state of the Indian union in December, 1963.

Water Safety Instructors Course Opening

The Canadian Red Cross has announced the water safety instructors' school will start April 21.

The five-week course will take place at Red Cross House and the Crystal Garden.

Classes will be all day Sunday and Wednesday evenings.

Prerequisites are Red Cross senior swimming award, Royal Life Saving Society bronze medallion, Red Cross leaders over 16 and Red Cross instructors over 18.

The fees are $10 for water safety instructor and $5 for water safety leader.

A requalification clinic will be held June 2.

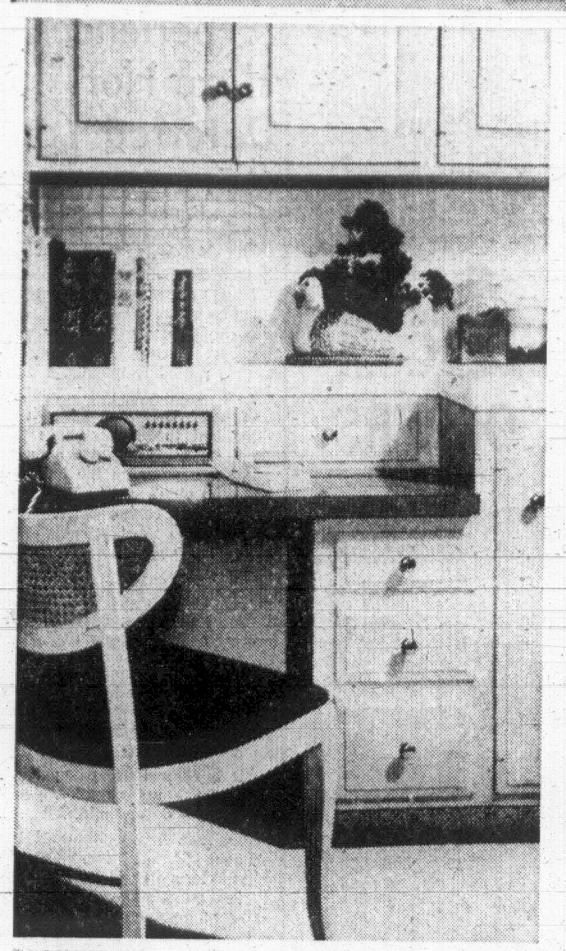

CONVENIENT and neat, planning desk for recipe books gives harried housewives a "thinking corner." Theoretically, it should pay off in tastier meals, less hectic mealtimes.

'PLANNING DESK' ENDS CRAMMING

By PAULINE GRAVES

Even with the quantity and quality of frozen foods and dinners available to us now, homemakers still rely on guidance for menus and for out-of-the ordinary recipes.

In fact, with so much of the preparation for just everyday dishes now handled by manufacturers and food processors, the homemaker has more time to explore exotic and unusual combinations.

In so doing, she accumulates recipe books.

The problem arises of where to put them so they are out of the way, yet immediately available.

Shown here is one answer, in a home designed by architects Kamnitzer and Marks. The kitchen counter extends across the back of the planning desk, creating a ledge 36" long and 11" deep, right for almost any cookbook size and shape.

Just 9" above the desk surface, the ledge puts the books at the right height for easy reading of the titles and within instant reach for use on the desk top. Yet they are well out of the way of food preparation areas.

BOOK LEDGE

The tile that edges the work counters has a slight lip that prevents water from running from the counter onto the floor. This same lip continues between the counter and the book ledge and protect the books from spillage.

Even with the ledge, there is plenty of room for the desk top without its extending more than an inch beyond the adjacent counter, 14" to be exact, and it is 29" high.

Half of the space underneath the ledge is devoted to an intercom speaker and controls, and the other half to a drawer. All cabinets and the desk are of birch with a glazed finish.

QUIZZING THE GARDENER

By JACK BEASTALL

Q. Does purchased potting soil require sand and humus to be added before using, or should the potting soil be considered as the "loam" required in a homemade mix of loam, humus and sand?—Mrs. J. L., Esquimalt.

A. There seems to be no standard mix in the Victoria area, each supplier producing a more or less basic mix (excepting special mix for African-violets only) to which indoor gardeners add humus and—or sand according to the plants being potted.

It can be used as loam in potting mixes, but the amounts of humus and sand to add will depend on the amounts already in the purchased product.

Q. At what time should begonia tubers be planted outside for summer blooming? H.M.N., Saanichton.

A. Not until frosts and cool nights are over for your locality, usually around beginning of June. Having started the tubers in pots indoors in March, they would have their first blooms out by that time.

Q. When instructions say to sow seeds in hills does it mean the soil should be raised into mounds? K. O., Victoria.

A. In this instance, hills has the meaning of points in a line. English gardeners have a better expression when they say "sow at three foot stations."

Sands
Your Community
Funeral Chapels
Sensible Prices
Victoria
383-7511
Sidney
656-2932
Colwood
478-3821

TIPS FOR HOME GARDENERS

Seedlings Rarely Outgrow Early Days of Privation

By JACK BEASTALL

Leaving seedlings too long in the seed flat has disrupted many a home gardener's plans. Yet we all do it at one time or another. We sow the seeds early indoors to give us a headstart on the season, but this plan fails in its purpose when closely packed seedlings are let suffer from lack of food, creating a condition they rarely outgrow and destroying any chance of early blooming or fruiting.

Jack

There seem to be two main reasons why we amateurs leave seedlings so long before giving them attention. Firstly, our gardening is a spare-time hobby, limited mainly to weekends; secondly, garden writers have always told us to transplant "after two true leaves have formed."

When I saw commercial greenhousemen transplanting seedlings as soon as seed leaves had developed—"as soon as large enough to handle"—I lamented their lack of knowledge. Since then, however, I have proved the wisdom of their ways.

QUICKER RESULTS

Small seedlings have no large root system to be damaged when transplanted, the plants go ahead without check, and we have healthy, sturdy plants in a much shorter time.

While the seed is germinating, it is wise to prepare soil mixtures and the boxes needed for transplanting.

Like a growing child, these tiny plants have quite an appetite, but cannot assimilate the rich food tolerated by their elders.

A soil mixture of one part rotted compost or rotted leafmould to two parts good garden loam is ideal.

Sufficient sand should be added to keep the mixture open, because we are still dealing with tender roots which require an open soil and good drainage.

When completed, the mixture should feel spongy and light to the touch and be just moist enough to hold its shape when holes are made to receive the seedlings.

THEY GET LEGGY

The containers may be any suitable light wooden box cut to a depth of three inches, or standard greenhouse flats measuring on the outside 13 by 24 by three inches deep.

Three inches of soil in the bottom of a deep box is not recommended because the seedlings become leggy reaching to the light.

Some gardeners cover the cracks in the bottom of the flats with moss, while others line the inside with old (weathered) newspaper.

A better method, especially if the plants are to remain for some time, is to put one inch of rotted compost over the entire bottom, thus providing richer food for the plants when they are able to use it.

After filling the boxes with the soil mixture, press it firmly into corners and sides, then scrape off excess by running a straight-edged piece of wood from end to end.

Firm top soil by pressing gently with a large flat tamper of a size to cover about one half of the surface at a time.

FEW TOOLS NEEDED

A minimum of tools are required for this work. A small trowel with a blade about two inches wide is useful for lifting seedlings from the seed flat, or a 1½-inch putty knife may be substituted.

For making holes for seedlings an assortment of dibbers is handy. These can be 10-inch lengths of dowel rod varying in thickness from ⅜-inch to ¾-inch.

Most important is the point of the dibber. It should be slighly rounded (not sharply pointed) so as to make a broad hole to accommodate the young roots without bending.

Seedlings are usually set about two inches apart, giving 10 rows of six plants to a standard flat.

This work of transplanting seedlings is termed "pricking out" or "pricking off," and is done with amazing rapidity in large greenhouses. Average time for a flat is seven minutes.

FAILURES RARE

The operator removes a group of seedlings with trowel or knife, shakes them lightly to remove surplus soil, separates them, laying each one on a flat surface. The dibber is inserted into the soil and given a half-twist, and as it is removed the seedling's roots are lowered into the hole and the soil pressed firmly against the roots.

The process is repeated. When mastered, the operation is very fast, and it is rare that a seedling fails to survive.

A properly moist soil will not require watering for several days but shading will be needed from direct sun. A fine mist spray of clear water over the whole flat will keep humidity present under warm dry conditions indoors.

When seeds of mixed colors have been sown, be sure to select large, medium and small seedlings for pricking out in order to maintain the color range.

The largest seedlings are usually those nearest in color to the original wild plants, while smaller ones are often the desirable shades which have been bred into the strain of seed.

Many a seedsman has been blamed for selling a poor mixture, when the gardener has thrown away the best colors as he discarded the smaller, later developing seedlings.

WEEK'S WORK

Climbing plants as clematis, jasmine and wistaria may all be planted from containers now. Thorough preparation of soil is essential. Use compost, old manure and bonemeal, and provide shade for root area.

Feed daffodils and all narcissi as blooms fade. Remove old flower heads at once before seed pods develop.

Bedding plants in flats need daily attention. Give ample ventilation, and expose to full light all day as soon as the seedlings have recovered from transplanting.

Plant out sweet peas sown in pots earlier. Be sure they are conditioned to outdoors before setting into garden.

Continue planting of all kinds of shrubs, especially if purchased in containers.

Seed of Globe Artichoke available locally. Sow indoors. Also sow seed indoors of summer and winter squash, pickling and table cucumbers.

Transplant tomato seedlings into separate small pots or plant bands. Do not buy plants too soon, for nights are still too cold outdoors for any of the frost tender crops.

KITCHENS
● Designing ● Planning ● Structural Changes
● Counter Tops ● Cabinets ● Plumbing
● G-E Appliances ● Flooring ● Lighting, Decorating
"One Contract — One Responsibility — One Guarantee"
PHONE TODAY FOR FREE ESTIMATE
RAWLINGS PLUMBING & HEATING CO. LTD.
"Bathrooms too—made like new"
2657 Douglas Street Phone 388-7311

PAN-ABODE BUILDINGS LTD.
Prefabricated Cedar Log
All Custom Cut
B.C.'s Most Attractive Homes
Contact Your Exclusive Dealer
T. J. DE LA MARE
2851 Tudor Ave., Victoria, B.C.
PHONE 477-1074

Build-It-Yourself
ALUMINUM GREENHOUSE
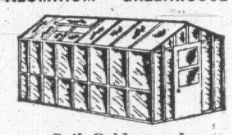
Soil Cables and Automatic Vent Lifters
These full size greenhouses are fully equipped with two ventilators and door. They are in various sizes to meet the requirements of the serious hobbyist or the semi-professional grower. Its spaciousness allows a wide scope for growing many different plants at one time.
Phone or write for brochure
B.C. Greenhouse Builders Ltd.
7498 Griffiths Ave.
Burnaby 1, B.C. LA 2-0375

Cyclos SALES AND SERVICE
HEATING INSTALLATIONS
SERVICE OUR SPECIALTY
CALL US ANYTIME. FREE ESTIMATES ON HEATING — OIL TANKS — HOT WATER HEATERS
24 Hours Service with BA Home Heating Plan 479-1151

EXCLUSIVE
Home owner
TIME PAYMENT
PLAN
Reduce your monthly payments by as much as two-thirds, or have money available for any worthwhile purpose. Our confidential time payment plan can help you.

LOAN AMOUNT	PAYMENT Prin. and Int.
$1,550	$17.07
$2,500	$27.53
$4,000	$44.05
$8,000	$88.09

CREDIT ADVICE
without obligation
phone our credit manager
386-3231
COLONY REALTY
1800 BLANSHARD (next to the Bay)

FREE!
10 POINT
SAFETY CHECK
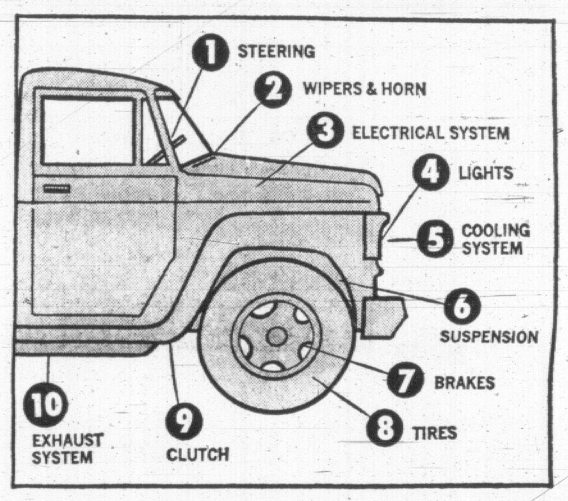

for any make of truck
Put your truck in shape for completely safe operation. Drive in to your International branch or dealer and let our experienced truck specialists give it a thorough check-up . . . free!
Offer expires June 30, 1968.
INTERNATIONAL TRUCKS
517 Herald St. 388-5508

See Over the Page for Monday Storewide
DOLLAR DAY
the Bay
YOU SAVE AT LEAST 20% ON TIMELY EVEN DOLLAR VALUES
PERSONAL SHOPPING ONLY . . . NO PHONE OR C.O.D. ORDERS

Victoria Daily Times

VICTORIA, B.C., SATURDAY, APRIL 6, 1968 —PAGE 21

Arthur Mayse

The American dream has collided once more with the American fact, and a sad, violent, troubled union has gained what it could do very well without.

This is another martyr — Atlanta-born clergyman and freedom fighter Martin Luther King, Jr., who on Thursday went the way of Kennedy and Lincoln.

His weapons were reason, humanity, and a passion for freedom. He did not deal in violence, but ironically, it is the violent hordes of Black Power who will avenge him. If, as the evidence indicates, a white man killed him, his death will be added to the blood-debt chalked up by the Negro against his oppressors.

Dr. King would not have it that way. Even while he lived, however, his influence with his people had waned, and the balance had tipped toward the violence he detested.

Last summer saw the preliminary skirmishes in the open war of black against white. All the signs point to worse holocausts, worse riots.

Martin Luther King failed in his intent, but the Memphis bushwhacker's bullet has transmuted him into a symbol. His soul goes marching on, though not in a direction this great American would have chosen.

I think the United States is perilously close to an explosion. If it materializes, we will feel its shock-waves even here in cool green Canada, where escaped Negroes of an earlier generation found freedom at the end of the Underground Railway.

★

Dr. King had nothing material to gain from his involvement in his people's struggle. He was a well-educated churchman, recognized in his field, with a wife and family, and a comfortable life in prospect.

Had he so chosen, he could have enjoyed a genteel career well-removed from the trouble, the ignorance, the hunger and the brutishness of his country's Negro ghettoes. He had a touch of Harvard in his speech, and he held scholarship awards years before he won the Nobel Peace Prize.

He could have played it snug and safe. There was no need for him to place his life in daily jeopardy, and to die as Mahatma Gandhi of India did, an assassin's victim.

But he took the risks; and perhaps because of the courage and strong conviction in him, that course was required of him.

Even the name he wore made its demands upon him.

"Here I stand," said that earlier Martin Luther, his fate and his Reformation in the balance. "Before God, I can do no other."

★

What he sought was to win every American Negro the freedoms that are his by right, under his country's constitution. It was a grand vision, but it would seem now that the wrong done to a race demands a price more bitter than Martin Luther King would have exacted from his white compatriots.

We in Canada have not inherited the fruits of slavery. Our internal problems are of a different sort, and I think we will have solved them long before the United States emerges from its grievous trouble.

There's little help we can give to our neighbor and friend, but we can pity her in a situation rooted deep in the past.

It is true that in the century since the War Between the States, little was done until very recent years to right the Negro's condition. But the fact remains that white Americans of good will are striving to turn constitutional promises into honest fact. These deserve our sympathy.

We can not guess how and when the Negro will come to the end of a freedom road grown terribly wild and strange, since he abandoned Martin Luther King as his guide.

All we can be sure of is that the fires of riot are burning again, and the answer still blowing in the wind.

LEGISLATURE STILL REELING FROM BITTERNESS

Starts With Bomb . . . Ends With Bang

By JOHN MIKA

The legislature—which began with a spurious bomb threat when it opened 73 days ago — was to prorogue late today still reeling from the most violent explosion of bitterness in the session.

Speaker William Murray was forced into an apology and NDP caucus chairman Randolph Harding into an embarrassing admission after Premier Bennett, shaking with rage and almost screaming, accused Leo Nimsick (NDP—Kootenay) of a "double-cross" Friday night.

●

The chain reaction erupted early in the rare Friday night sitting—called reluctantly by Mr. Bennett at the NDP's specific request in order to wind up the session today—after Mr. Nimsick had shouted a denunciation of the premier, accusing him of deliberately trying to legislate by exhaustion.

The subsequent blowup was a fittingly symbolic climax to the longest session, and one of the most vituperative, in 66 years which was keyed by:

● Phil Gaglardi's slow-motion retreat from the highways portfolio under severe fire from the opposition in the house and his own party in closed caucus;

● A half-dozen rare public demonstrations including two unprecedented outbursts in the public galleries during which an angry PTA mother interrupted a speech by Education Minister Peterson and a chant by some 60 Gaglardi supporters who forced a clearing of the galleries for the first time in memory.

Today's hastily-arranged 81st sitting was expected to be anit-climactic although unusual because it is Saturday and Lieutenant-Governor George Pearkes will have to interrupt his visit to Courtenay for a school opening to fly back to the capital to read the closing speech, probably about 6 p.m.

SPEAKER MURRAY
. . . apologized

Friday's outbursts began shortly after the MLAs returned from supper for its 23rd night sitting and their fifth in a row which Mr. Nimsick said was outrageous programming by the government.

Several opposition and government members hurled verbal barbs across the floor with such intensity that chairman Herb Bruch (SC—Esquimalt) pounded his gavel and asked:

"Can we have a little bit of order and sanity in the house?"

"I've had enough of that show," said Premier Bennett, referring to Mr. Nimsick's outburst, and walked out of the house.

A few moments later worried NDP MLAs held a conversation with speaker William Murray (SC—Prince Rupert) in the corridor outside the chamber.

The uproar in the house continued, and Mr. Nimsick accused the government MLAs of acting "like a bunch of school kids."

The house moved easily through the $126,093,492 estimates of the hospital insurance services branch and began debating the $40,134 estimates of the three women ministers without-portfolio when the premier returned to the house.

●

NDP members demanded some justification for the expense of paying "supernumeraries to the cabinet" who had not attempted to explain what their duties as ministers were.

And Mr. Strachan said it was an insult to the house and the taxpayers that Mr. Bennett should have added Phil Gaglardi as a fourth minister without portfolio during the session but had refused to ask the legislature's approval to add his salary to the vote.

Mr. Nimsick said the government was spending money frivolously to pay "propaganda ministers for a political machine."

Premier Bennett, beet red and swinging his arms, shouted full-lunged that he wouldn't stand for "this insult to all the women of this province.

"This is a double-cross," he roared. "The NDP is the party of the double-cross and I'll never trust them again."

"I ask for Mr. Speaker to make a statement to this house."

Speaking slowly but angrily, Mr. Strachan said:

"That is one of the most wild and irresponsible statements ever made by a premier of this province.

Continued on Page 40

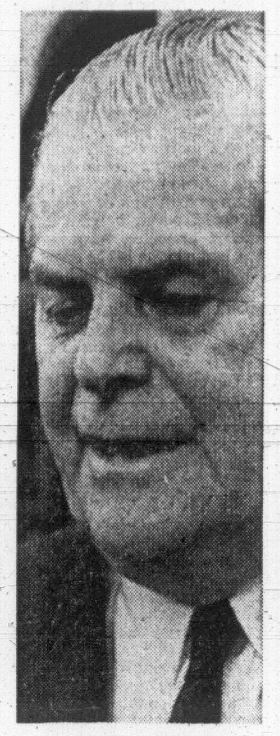

PREMIER BENNETT
. . . screaming

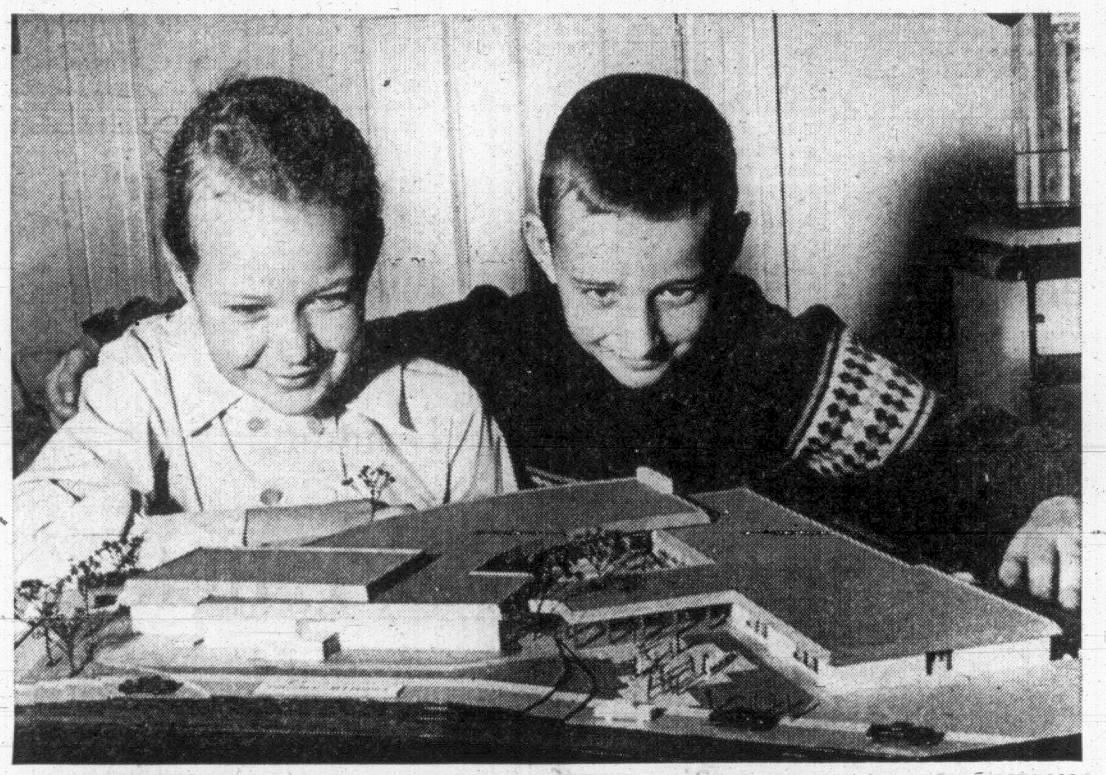

FUTURE OF ANCIENT Victoria West elementary school is uncertain as it is caught up with other school projects in a construction freeze. But model, examined here by pupils Lora Schellenberg and Michael Teeple, both 9, shows what school board plans would produce. At estimated cost of $674,000, project would mean virtually new school. Recent indications are department of education may approve building some additional classrooms on site, if revised plans meet approval.

RIDICULOUS IDEA—MAYOR

'Police Won't Patrol Dances'

By JIM HUME

Mayor Hugh Stephen Friday termed "patently ridiculous" a request that city police be stationed at teen-age dances in the city.

He was replying to a letter from Jim Melsness, promotion manager for The Marquis, a local dance group.

Mr. Melsness, who also forwarded copies of his letter to other municipal leaders and all area police chiefs, said it is the duty of the police to be where trouble might be anticipated.

At present the police patrol the area in which a dance is being held but they do not station men inside the dance hall, neither do they enter the hall unless called in the event of trouble or advised that trouble is brewing.

Dance promoters usually hire their own inside patrol either from the ranks of commissionaires or by paying off-duty but uniformed police officers.

'PAY PROTECTION'

In his letter Mr. Melsness charged that by being forced to pay for protection the sponsors of young peoples dances are being penalized financially.

In calling for on-duty policemen to be present at dances, Mr. Melsness said he anticipated the objection that the police department was short-staffed.

"However, this is equally true of most other police departments and they have enough men to patrol their city dances. After all, isn't it logical that the police should be in the place where trouble is most likely to occur?

"Certainly the large number of fights and the amount of liquor consumed by minors at public dances in the past is convincing evidence that it is the police departments duty to be in attendance at these functions whether they are paid by the promoter or not."

NOT CONVINCED

The letter failed to convince Mayor Stephen, who is also the chairman of the police commission, that the police had a duty to chaperone private functions.

"It is no part of the police department's job to be running around attending every privately-sponsored function in the city," the mayor said. "It is patently ridiculous to expect the police to do so.

"These young people often amaze me. They are all for taking life in their own hands, they are all for rejecting adult supervision, they want independence—but they also want the public purse to sustain them at the first sign of a problem.

"Surely it is incumbent on anyone running a dance for a profit to provide the patrons of the event with the protection they are justified in expecting.

"I take the view that anyone who assembles people together, whether teen-agers or adults, is responsible for providing protection for those people."

Mayor Stephen said people running dances are in the same category as people who operate night clubs.

EMPLOY BOUNCER

"The night club employs a bouncer and calls the police only when it is essential," he said. "I think dance promoters must do the same. Surely these young people have enough initiative to find a way to keep trouble makers away from their events?"

Deputy police chief Ray Maitland said it would be impossible for the police to staff every privately sponsored dance in the city.

"If we do that we shall soon be requested to have a man on duty in the beer parlors," he said. "We deploy our men to the best possible advantage for the best protection of the public at large. I am sure the taxpayers would never go for the very heavy cost of providing the extra policemen required if we are to station an on duty man at every dance in the city."

HOSPITALS WILL TEST READINESS

Six ambulances, two station wagons, an army truck and 120 simulated casualties will descend on four Victoria hospitals April 22.

The casualties, artistically disguised as victims of an earthquake in Oak Bay, will test the readiness of hospitals which are already normally overcrowded.

The disaster exercise will be the largest ever held here and will simultaneously involve Royal Jubilee, St. Joseph's, Veterans' and Resthaven Hospitals.

Backgrounding the exercise, sponsored by the hospitals, is a recent airliner crash at Vancouver which saw 90 per cent of the persons hurt sent to Richmond Hospital.

'CHAOTIC'

"The results were somewhat chaotic," states an instruction booklet prepared for the Victoria exercise.

The make-believe earthquake is scheduled for 7 p.m. at which time the "casualties" will be dispatched from War Amputees Hall, 1610 Oak Bay Avenue.

Aim is to have all casualties treated and returned to the hall soon after 9:30 p.m.

Victoria city police will give prior instruction to all drivers on routes to the hospitals, traffic regulations and the use of sirens and flashing red lights. Police will also direct traffic at the hospitals. St. John Ambulance Brigade will provide stretcher-bearers for the exercise.

FORCED TO LEAVE CANADA — 'OFFICIAL PREJUDICE?'

Teacher 'Victim of Own Error'

By PETE LOUDON

A 27-year-old American who has been teaching at Craigdarroch School left Canada this morning at the request of the Canadian Immigration Department.

Geoff Winslowe, who had come here some months ago from Wesport, California, was the victim of an official prejudice against his goatee and moustache, one of his friends said today.

But an immigration official said Mr. Winslowe was a victim of his own error in taking work in Canada before he had official permission or landed immigrant status.

His friend, who was not identified, said Mr. Winslowe had excellent qualifications for his teaching post but he had been treated with suspicion by immigration authorities who "chose not to give him" permission to remain.

'HAD NO OPTION'

District administrator of Canadian Immigration here, Doug Cook, said, "We had no option. He's been asked to leave, but he has not been deported. It was a voluntary departure."

Mr. Winslowe was given until Sunday to leave voluntarily.

His compliance with the department request means he can still apply to enter Canada as an immigrant at a later date, said Mr. Cook.

Mr. Winslowe's acceptance of a teaching position here without permission from an immigration officer and without landed immigrant status violated regulations.

Because he broke the rule, special permission could not now be granted, said Mr. Cook.

Mr. Winslowe's friend said the U.S. teacher had not technically broken a regulation because he had made an agreement with Craigdarroch school to work without payment until his status here was legal, then his pay would be retroactive. This argument was not acceptable to the officials.

Craigdarroch school is an independent private school, opened 18 months ago and with a small enrolment.

The teaching philosphy behind it is to let youngsters discover and learn according to ability and interests.

Mr. Winslowe's friend said, "Today, he gave up. He decided to go quietly. He left with $900, a wife who is seven months' pregnant and an old car.

"He was catching a ferry for Port Angeles, but he had nowhere to go."

Ask The Times

Q. Could you tell me where I can obtain a card for entering movies under the "Golden Age" rule and how old must one be? A.D.

A. The card is given to persons of pension age by the four Famous Players' theatres in the city — the Odeon, Capitol, Haida and Royal. To get a card, go to the office of one of the theatres. There is no fixed age limit. The card lets you in at children's prices and is recognized by Famous Players' theatres across Canada.

Anyone wishing a question answered is invited to send the question along to the Times, addressed to "Ask the Times" Editor. Questions and answers will be published daily.

All questions should deal with matters of fact and be of general interest. The Times does not undertake to solve conundrums or legal problems. Nor will it attempt to put a value on old coins, stamps or antiques. These should be submitted to a dealer.

80 Unionists Turn Out

Just over 80 trade unionists turned out this morning for a two-day educational seminar organized by the Victoria Labour Council.

Greatest interest was in two shop steward courses, under instructors Jack Groves, labor council president, and Ron Tweedie, a Canadian Labour Congress representative.

There were also courses on B.C. labor law, conducted by assistant secretary of the B.C. Federation of Labour John McNiven, and parliamentary procedure, conducted by Dan Radford, regional education director of the Canadian Labour Congress. The sessions were at S. J. Willis Junior High School.

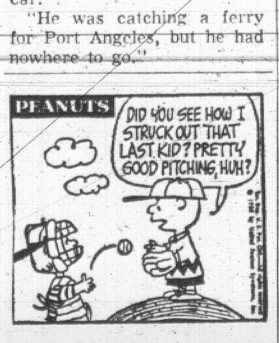

LLOYD BRERETON
. . . why 'God'?

Concert Features Sacred Classics

A concert of sacred classics and hymn arrangements will be given in Emmanuel Baptist Church, 1900 Fernwood Road, Wednesday at 8 p.m. by the Biola Collegians of Biola College, La Mirada, California.

Biola is a distinctively Christian college offering majors in many fields of study.

'WE FELT LIKE PUNCHING SOMEONE!'

City 'Tars' Mr. Pickwick And Two Artists Miffed

Two student sculptors are miffed today at Victoria's ingratitude.

They presented City Hall with a statue Friday night and later saw it trundled away "in the back of an old truck with tar in it."

The pair, who wish to remain anonymous for the present, said in an interview the statue was the result of two months' work. It was a life-sized image of Dicken's Mr. Pickwick. Made of concrete and another substance, it stood on a pedestal and weighed a ton.

They had undertaken the work as an experiment with a new medium and "we wanted to bequeath it to someone." They left it on the steps of City Hall.

"We came by at 11 p.m. and saw some workmen pitching it on an old truck with tar etc., in it. And the statue was white. We felt like punching somebody."

They said they didn't reclaim the statue and don't know where it is now.

"But the whole thing was done in good humor and it wasn't offensive. We thought there would be less red tape if we just made it an anonymous gift. We're most offended that it was treated this way."

One of the artists said they would like to retain their anonymity until they know the city's reaction.

People who saw the statue thought it was sufficiently well done that it could have stood in Beacon Hill Park.

'Does Our Future Depend On Supernatural Force?'

By NORMAN CRIBBENS

Use of the word God in Canada's national anthem has been protested by the Humanist Fellowship of Victoria.

Humanists object to the substitution of "God keep our land glorious and free" for "O Canada, we stand on guard for thee."

"This is the first time God has been included in the words of our national anthem," says Humanist spokesman J. L. Brereton.

★ ★ ★

"The present wording, in straightforward English and as a single thought, acclaims a glorious country worth guarding. By contrast, the proposed new wording introduces a negative thought by means of an obsolete construction.

"The words, God keep our land glorious and free, will be obscure to most children and many adults. They suggest that, unless some vague supernatural force intervenes, Canada will slip."

★ ★ ★

Mr. Brereton suggests, if these words are included, Canadian children will become imbued with the idea that Canada's future "depends upon the goodwill of some supernatural force when, in fact, it rests with every young Canadian."

"The introduction of so ill-defined an idea as God reduces the value of the anthem even for those who profess the Christian religion. But, for thousands of Humanists, Indians, Eskimos, Buddhists, and Hindus who are also Canadians, it introduces a completely alien idea."

Doing The Town

with DOROTHY FRASER

Get into the spring spirit! . . .

Spring . . . from time immemorial . . . has been the season of the year when every woman wants to emulate the rest of nature and deck herself in new clothes . . . Who knows . . . maybe Eve started it all by picking herself a greener and shinier fig leaf in which to greet the vernal equinox! . . . If you've got that "certain" feeling . . . hankering after something new and lovely to wear . . . visit Wilson's and see their display of spring fashions . . . it's absolutely without peer . . . As a matter of fact, we've never seen Wilson's with as many exciting new things all at once . . . And of course the new surroundings don't hurt any either . . . everything can be shown to so much better advantage . . . There are dozens and dozens of new coats in every color, style and fabric you could possibly want . . . (some luxurious mohairs from England in white, turquoise and hot pink came in just as we were leaving the other day) . . . Suits have seldom been smarter . . . Some are 3-piece . . . others have the longer jacket . . . fabrics run the gamut of weight and texture . . . And do look at the big choice of smart raincoats . . . April, with its showers, is upon us, you know, and you're going to need one! . . . Actually, the styles, colors and fabrics are so attractive that you won't wait for drizzly days to don a Wilson raincoat! . . . **W & J Wilson Limited, 1221 Government St., 383-7177.**

Clouds of midnight blue chiffon swirl from a bodice jewelled with blue beads and rhinestones, in a lovely evening gown.

Coats with a swashbuckling air . . .

We may have touched on the odd one of them before . . . but the Kaptain Kid Kollection (they really spell it this way, we kid you not . . . oops! pardon the pun) . . . now complete at the Madam and Eve Shop . . . is everything the youngsters mean when they apply the adjective "neat" . . . Our own description would be "dashing" . . . romantic . . . exciting! . . . Collection consists of coats whose cut brings to mind the swashbuckling days of yore . . . One is navy with slightly A-line flair . . . two pleats in the back, wide lapels, gauntlet cuffs . . . white mother of pearl buttons on the double-breasted front and sleeves . . . A white taffeta scarf covered with ruffled lace fills in the neckline . . . size 11 . . . and a similar coat in a sunny yellow is size 13 . . . A 3-piece outfit, is made up of very fine grey flannel coat and skirt . . . the former with brown velvet facing on collar and buttons . . . and beruffled white crepe drip-dry blouse . . . size 11 . . . Another terrific grey coat in this collection has extra wide collar, lapels and cuffs of brown velvet . . . double row of buttons down front . . . ruffled lace scarf tucked in the neckline . . . It's one of a kind, size 7 . . . and is the sort of coat that would carry you right through the summer into fall . . . **Madam and Eve Shop, Trounce Alley, 383-7177.**

Jeanne Lanvin's collection was the gayest, most colorful and entertaining of the spring fashion shows in Paris.

Say Happy Easter with a new book . . .

One of the most difficult things we had to do last week was tear ourselves away from the Book Nook . . . and the enthralling new books fresh in from the publishers . . . "Airport" . . . from the pen of that master story-teller Arthur Hailey . . . takes you inside the hidden nerve centres that control a great modern airport . . . a tense, exciting tale which promises to become a national bestseller . . . "Voyageurs of the Air", by J. R. K. Main, is a "must" for anyone interested in aviation . . . it's the fascinating history of civil aviation in Canada . . . the saga of Canada's early pilots and the development of a vital industry . . . Two wildly funny books are "Rosy is my Relative" . . . first novel of noted author of books on animals, the famous Gerald Durrell . . . (Rosy is an elephant with a taste for strong drink!) . . . and "To England with Love" . . . a wickedly satirical book about the English, authored by David Frost and Antony Jay . . . A wonderful new cat book, lavishly illustrated, is Fernand Mery's "The Life, History and Magic of the Cat" . . . and "The Naked Ape," by zoologist Desmond Morris, is not to be missed . . . it's a most provocative, amusing and stimulating study of man . . . meaning US! . . . **The Book Nook, 10 Centennial Square, 386-0813.**

Los Angeles salons are doing a land office business in false beards and mustaches for men.

Smart new suits for pin-money! . . .

Usually we go flitting all over the place at Miss Frith's . . . darting like a humming bird to this section or that . . . there's just so much to look at and admire and when finances warrant it, to succumb to! . . . However, this week we were stopped cold by a whole section of suits whose price tags are so modest that we had to enquire whether, perchance, they hadn't made some mistake! Not so! For as low as $36 you can own as smart a little suit as you'd ever want to see . . . like the tailored, double-breasted model in lime green fortrel . . . fresh and springlike and terrifically versatile . . . and of course, washable! . . . Many of these suits are of fortrel and crimplene . . . the drip dry, easy-care fabrics which are such big fashion news this season . . . There's a smart navy 3-piece suit whose printed blouse has a curcular turn-down collar . . . also comes in turquoise, green or beige . . . An English crimplene knit in a turquoise, grey and mauve tartan print . . . A "Bonnie and Clyde" navy and white pinstripe suit with blouse of the same material . . . very striking! . . . Some delightful Venezia double knits which are made in Canada but borrow their styling from more expensive Italian knits . . . There's a big range of styles and sizes, so go see them for yourself at . . . **Miss Frith Millinery & Fashions, 1617 Douglas St., 383-7181.**

White organza, edged in ruching, gives a romantic look to a black wool jersey dress.

Joyce shoes put a bounce in your step . . .

If you're looking for a smart, comfortable shoe . . . in the middle price range . . . with up-to-the-minute styling to underwrite your new spring clothes . . . do go see the new Joyce shoes now on display at Munday's . . . New lasts for spring and summer have the broad toes, chunky heels and distinctive trims which are unmistakeably 1968 . . . A sporty pump called "Head Line" . . . in black, blue or white sweet kid, and black patent . . . has broad toe, comfortably high heel and perforated trim . . . "Square Knot" has a moccasin-type vamp, low heel . . . and comes in gay bright colors like light green, orange and yellow . . . as well as the neutral Irish oats . . . You'll like this one with your summer dresses . . . "Panama" is a light-hearted shoe with stack heel, interlaced leather trim on the high vamp . . . Irish Oats, platinum or white sweet kid . . . For dressier wear consider "Flamingo" which has an illusion height heel and bow trim . . . black or white patent, and bone calf . . . "Happy Time" is an up-dated version of one of last season's favorites . . . low-heeled pump with flat grosgrain bow . . . in navy, cinnamon or bone kidaline . . . And this season Joyce presents a brand new spectator pump . . . a perennial favorite for summer . . . in white with either brown or blue . . . These new Joyce shoes are priced at $16.95 and $17.95. **Munday's, 1203 Douglas St, 383-2211.**

The asymmetric skirt up to the knee in front, full length in back, makes a witty evening look.

Looking for a fine career? . . .

Hairdressing is a wonderful career for a young man or woman with an artistic bent . . . who enjoys working with hair . . . creating . . . And coming down to a more mundane level, it's a very financially rewarding career too! . . . Naturally, successful hairdressers must have superb training . . . and this is just what they get at Glamour School of Hairdressing . . . a school whose standards of teaching are among the highest in North America . . . A new class starts on May 13, for which applications are now being taken . . . Prospective students are carefully screened for aptitude . . . and once accepted, success and a good job at the end of the six or nine months course are practically assured . . . The teaching staff is now augmented by one of the finest hair stylists in Canada . . . Richard Wain, holder of over 25 major trophies in the U.S. and Canada . . . and a member of the Canadian team who will compete for the world championships in Vienna next September . . . Mr. Wain, besides teaching the School's pupils . . . will conduct advanced hairstyling classes in both high fashion and contest work for professional hairdressers . . . Two additional courses at Glamour School are scheduled to start on Aug. 5 and Sept. 16 . . . For information call . . . **Glamour School of Hairdressing, 1106 Broad St., 386-3621.**

Vogue says the choice of hemlines depends entirely on you . . . and on your legs. Proportion is the important thing.

A fine array of Easter goodies . . .

We dropped in to Welch's the other day to see what they were up to for Easter . . . and found the shop a riot of color . . . gay as an Easter egg . . . which is what they're overflowing with! . . . And WHAT eggs! . . . enveloped in multi-colored foils, be-flowered and be-ribboned . . . each nestling in its own box, and priced, according to size, from $1.75 to $19 . . . We might add that these eggs are thickly moulded of the finest milk chocolate and packed full of these wonderful Welch's chocolates . . . Even the small, unboxed eggs are colorfully foil-wrapped and contain jelly eggs inside the chocolate mould . . . There are great big chocolate bunnies nestling in a box with colored eggs . . . $1.85 to $6.25 . . . Ditto Scottie dogs . . . chickens with carts . . . donkeys with carts . . . An assortment of chocolate rabbits, chickens and hens in cellophane bags are 20c to $1 . . . Pretty mugs of real English china . . . depicting animals or nursery scenes . . . Egg cups . . . Little planters in the shape of bunnies or squirrels with furry tails . . . all containing chocolate eggs . . . and the most exciting-looking Easter baskets you could ever hope to see . . . at . . . **Welch's Candy Shop, 755 Fort St., 383-6422.**

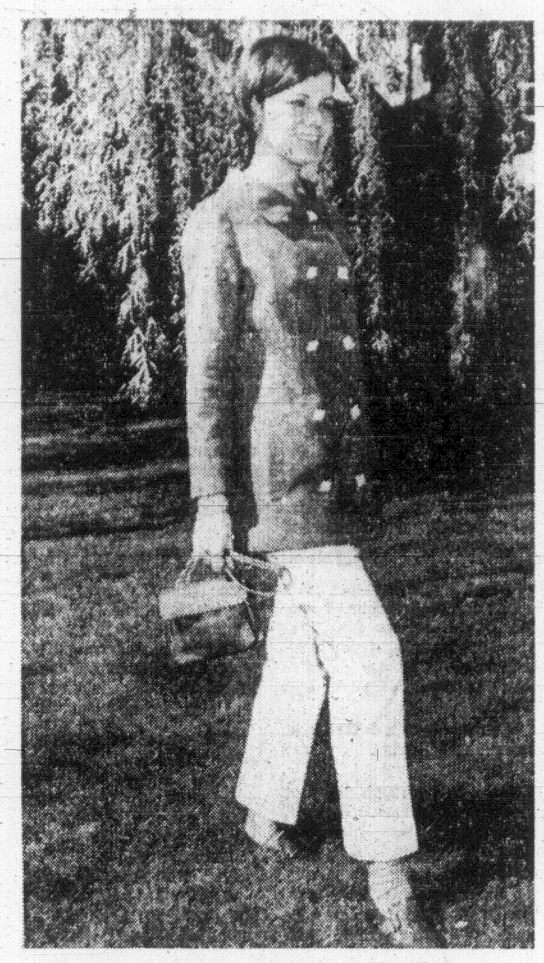

Judi Dalrymple models a chic pant suit in marine blue and white hopsacking. This outfit, with slender uncuffed slims and double-breasted slightly-flared jacket was one of three costumes that won the Grand Prize for Judi in the National Finals of the "Teenage Sewing Contest" last August in Montreal.

In Step With Style

By Nona Damaske

GIRLS SEW FOR CONTEST

Can a contest have too many entrants? The three judges were inclined to think so as they pondered over more than 100 garments entered in last year's "Teen-age Sewing Contest."

Damaske

Next week preliminary judging will take place for the 1968 "Teen-age Sewing Contest" presented by Eaton's in conjunction with Air Canada, McCall's Patterns and the Canadian Cotton Council.

Submission of entries is complete and again it looks like a tough assignment for the judges as contestants from all parts of Vancouver Island have sent in garments to this popular contest.

Dark-haired, 19-year-old Judi Dalrymple, 2930 Westdowne Road, was last year's winner.

Judging is based on the perfection of the garment and its suitability to the wearer. Simplicity of line was the keynote of the dress submitted by Judi. This simplicity allowed the fine workmanship and the excellent choice of fabric and color to be fully appreciated. Her becoming A-line shift was fashioned in sailcloth in shades of tangerine, acid green and purple. Prowess as a milliner was evident in the floppy brimmed sunhat of the same crisp fabric.

NATIONAL WINNER

In August the talented seamstress went to Montreal to compete in the national finals and much to our delight she was the grand prize winner.

The striped dress, the pictured pant suit and an ivory and brown late day dress were the three garments judged in the Eastern city. Judi spent a week in Montreal.

Judi is in her second year at the University of Victoria and will enter the University of British Columbia in September where she will work for a degree in home economics. Her hope is to major in textiles and perhaps teach in this field or work with a large textile or pattern company.

Summer plans are already well under way for this busy young lady. In August she and a university student friend will take advantage of her Montreal prize . . . a two-week trip for two to Hawaii. They will travel by Air Canada and stay at the Hilton Hawaiian Village.

HOLIDAY LESSONS

The balance of the holiday season will see Judi gaining more knowledge in her chosen field. She will take a course in pattern drafting from talented Ursula Redwood. This course will allow her to enter the world of fashion creation, and opens up the field of haute couture designing.

Judi is presently making a white hopsack dress to co-ordinate with her navy and white pant suit. Her next project is to use, for the first time, an original French pattern. This more complex late-day dress will be made in white wool.

This year the national finals are to be held in Vancouver with the grand prize being a week in New York at the Waldorf Astoria. While in New York the winner will be shown many aspects of the fashion field.

The winner of the Victoria contest will compete in Vancouver and will also go with other district winners to Toronto.

The public will be welcomed to Eaton's dining room on Friday evening, April 19, and Saturday afternoon, April 20, to see the final 30 garments modelled by the contestants.

Montague BRIDGMAN LTD
China · Crystal · Gifts
811 Government St. Phone EV3-0821

DEAR ABBY . . .

'Desirable' Widow Seeks Decent Man

By ABIGAIL VAN BUREN

DEAR ABBY: What is a widow to do? I'm not ready for a rest home yet, being only 41 years old. I have two attractive, well-behaved children, a nice home, no debts, and a good steady income. No worries, except where to find a decent man who wants a decent woman.

I've been a widow for two years and have been told that I am "desirable." I started to date a year ago, and every man I go out with hands me the same line. ("What's one more slice off a loaf of bread that's already been cut?"—or words to that effect). If that doesn't work, I'm told that it's emotionally unhealthy for a woman who has been accustomed to a normal sex life to go without sex. Then they try to save my mental health by volunteering to provide me with a normal sex life. (Now it's therapy.)

Then there are the men who want female companionship, but they tell you on the first date that they don't want you to get "serious" as they don't want to get involved.

Have men always been this way, Abby? Or is this a new breed?

POPULAR WIDOW.

DEAR POPULAR: No, it's not a new breed. Such men have always been around, but your luck is unusually bad to have encountered them all in the first year. There are plenty of decent men in the world. You need new friends.

Confidential to "H" in Orange County: Don't ever be ashamed to admit you were wrong. It's one way of saying you're smarter today than you were yesterday.

Confidential to "Bewildered in Anaheim": A nice girl who is constantly approached with insulting propositions from strangers out to check her appearance. There is something wrong with her packaging.

Hate to write letters? Send $1 to Abby, Box 69700, Los Angeles, Calif., 90069, for Abby's booklet, "How to Write Letters for All Occasions."

FOR PARTS AND SERVICE
CALL "T.T.S." 385-6783
Authorized Parts and Service for KELVINATOR APPLIANCES
TELE-TECH SERVICES LTD.
1202 WHARF ST.
385-6783

In Our 65th Year

Saba Bros. Limited
1130 Douglas St.
Phone 384-0561

New Spring Underfashions
from
French Maid

Catered for your every whim in solids and stain glass prints and just in time for Easter. They're easy to care for and wonderfully hard wearing.

Sketched:
Chemisette in nylon tricot frosted with Val lace trim. Sizes 32-36 ..... 4.00
Chemisette in printed Arnel tricot; so colourful. Sizes 32-36 ..... 4.00

Not sketched:
Mini Half Slips and Bikini Sets to match Chemisettes. Sizes S. and M. ..... Set 4.00

CHARGE IT! New accounts opened in minutes!

WE WILL TEACH YOU HOW TO GROW ORCHIDS. NEXT CLASS STARTS SUNDAY, MAY 19th. PLEASE CALL MR. BAILEY FOR DETAILS.

PLEASE WATCH IDA CLARKSON—"NOON SHOW"—CHANNEL 6 APRIL 9th; SEE OUR "ORCHID TREE."

PLEASE PLACE YOUR EASTER FLOWER ORDERS EARLY.

BAILEY FLOWERS — BAILEY ORCHIDS

FLORISTS GROWERS

1055 TRANS-CANADA HIGHWAY, PORTAGE INLET, ENTRANCE GRANGE RD.
OPEN DAILY 8 A.M.-10 P.M.; SUNDAYS 1 'TIL 10 P.M. PHONE 479-1777

Mr. Bailey Will Personally Deliver Your Corsage or Flowers

Just Phone and Say "Charge It"

DISPENSING OPTICIANS

YOUR PRESCRIPTION
. . . for Glasses

Our experienced opticians give personal and conscientious service. They appreciate your patronage.

Prescription Optical

FOUR LOCATIONS TO SERVE YOU . . .
Where Prices Are Always Reasonable

. . . suddenly, things are twice as beautiful!

ANOTHER

Lady Bird

OPENS MONDAY

1900 Richmond Rd. at Fort

MR. RALPH

MR. JOHN

Now Victoria's style conscious women will have another reason for looking lovely! Mr. Ralph and Mr. John of Lady Bird Coiffures have opened a second Shop in the newly-completed Medical Building at Richmond and Fort Streets. Mr. John will be on hand at the new shop to offer his special creativity in modern hair styling, and will be joined by Miss Renata and other well-known, fully-qualified hair stylists. Make it a habit to call in at this conveniently located shop, offering the same superior service and quality work you've come to expect from Lady Bird at their downtown location.

Mr. MARIO

Internationally-known and Award-winning Canadian Champion Hair Stylist, will be in attendance

MON. TUES. WED.

Why not make an appointment with Lady Bird for this week, when you can discuss your ideas and hair style requirements with one of the country's leading hair stylists? Below, a list of his accomplishments.

* *Member Canadian Team in 1966 and 1968 World Competition.*
* *Canadian Champion of 1967-1968.*
* *Placed Second in Daystyle in World Competitions in Milan.*
* *Winner of Five Masters and Many Other International Trophies.*

Lady Bird Coiffures

1900 RICHMOND RD. AT FORT ST. PHONE 386-3478

When Rosemarie Cardot Wielded Her Skillet

THE WALLS CAME TUMBLING DOWN

If Monday's dinner is a 'first-timer' for the Gourmet Club of Victoria, it's also a new experience for their chef. Mme. Cardot ran a bar and restaurant on the French Riviera before coming to Canada. She's never cooked for a gourmet club before. (Bill Halkett photo.)

By PAT DUFOUR

For the first time in its three-year history the Gourmet Club of Victoria is permitting a woman to be present at one of its quarterly dinners. There's a catch, of course, she's going to have to cook it.

Mme. Rosemarie Cardot, who's been making Victorians' gastric juices gurgitate with the delicious dishes she creates at her Coq Au Vin restaurant in Bastion Square, is the first woman the club has allowed to tempt its collective tastebuds.

The 16-member club, led by president Dr. Vincent Smith, sounded the horns to let the walls come crumbling down because, as Prof. Derek Ellis explains, "Mme. Cardot comes from Normandy and is going to serve us a real French province meal."

If the meal to be served on Monday (the restaurant will be closed to all other guests) is typical of his country's cuisine I can almost forgive General de Gaulle for his overzealousness in promoting France. It could be we've mistaken his intentions and that he's simply interested in sharing the good things of life!

To set the right mood, members will gather at 7 p.m. for a wine-tasting session which will see them sampling three French red wines that are available in Victoria. To set the right Canadian atmosphere, the wines which will be served at the dinner which begins at 8 p.m. will come from Quebec and British Columbia.

Now for the menu. The first item, saumon Normande, will offer salmon, whole and deboned, cooked in a Normandy sauce. It will be followed by le coq au vin flambe au cognac. You guessed it ... chicken laced with cognac.

Those of us who have tasted it will envy these male diners when they set to work on the next course, bouillabaise. This fish chowder, which first won fame in the south of France, bears little comparison to the hearty but simple fare with which fishermen on the Great Banks are so conversant.

Naturally, there'll be a salad. Pork will be sure to head the popularity poll when it appears as part of the ingredients in the salade frise au larde.

Next comes a break from eating ... this time, for drinking. As Mme. Cardot prepares the final touches of her next offering her male assessors will sip la coupe d'Amitiee, a sparkling concoction of vodka and champagne.

Feuilleton de veau L'Echelle will then make its appearance. Mme. Cardot confides that it's intricate to make and this will be her first venture. Truffles will be added to slices of veal, each slice stuffed with a puree of vegetables, the whole dish being rolled in and cooked in a special fat that's as thin as lace.

The dessert ... if one is permitted to use such a mundane term ... will be croquembouche de choux, a pyramid of tiny pastries offering a variety of centres to please both palate and eye pupils.

After such a repast, topped with coffee prepared to perfection, it will be interesting to note the effect on the 16 discerning diners.

They might even be moved to consider women competent enough to be able culinary critics!

JUDY BUGGED

OTTAWA (CP)—State Secretary Judy LaMarsh is not in favor of a rule started this year to ensure that each riding would send at least one woman delegate to the Liberal leadership convention.

The new rules stipulate that of the six delegates from every riding, one must be a woman and one a young Liberal.

"I don't like it," Miss LaMarsh said bluntly of the rule on women. "But the women's organizations have fought for a long time for it because they weren't getting even that representation.

"I'd much rather see women become delegates because they're good."

THE BETTER HALF — By Bob Barnes

"It doesn't really GROW hair—it only makes you look like you could if you wanted to."

St. John Ambulance

Monday — N-D No. 176 at 7:30 p.m., Miss T. Hopkins, divisional superintendent.

Wednesday — Cadet groups Nos. 1, 2 and 3 at 3:30 p.m., Mrs. T. Halme, cadet superintendent, and Mrs. C. Rife, RCN, cadet nursing officer. Cadet group No. 4 at 6 p.m., Carla Beckett in charge. N-D No. 210 at 8 p.m., Mrs. J. Mather, divisional superintendent. N-D No. 427 at 7 p.m., Mrs. T. Ackerman, divisional superintendent.

Thursday — A-D No. 65c at 7 p.m.; A-D No. 65 at 8 p.m., H. S. Croll, divisional superintendent.

Exquisite Fabrics
from
London Silk
1439 DOUGLAS STREET PHONE 382-1125

Fur Storage at Scuby furs ltd.
385-4361
911 Gov't.

Of Personal Interest

Will Attend Concert

Mrs. George R. Pearkes, wife of the Lieutenant-Governor, will drive to Sidney on Monday to attend a concert in Sanscha Hall which has been arranged to celebrate the retirement of the hall's mortgage.

From Vancouver

Mr. and Mrs. Lex Black of Vancouver, are guests at the Imperial Inn during a two-week visit to Victoria. While they are in Victoria, Mr. and Mrs. Black will visit Mrs. Black's brother and his wife, Mr. and Mrs. J. A. Barry of Beach Drive. On Friday, Mrs. Black was the guest of Mrs. Howard Damaske at the Victoria School of Music Women's Committee fashion show at the Phoenix Theatre.

Regimental Dance

There were approximately 500 guests when the Canadian Scottish (Princess Mary's) Regiment held a recent spring dance in the Bay Street Armoury. Dance music was played by the band of the Canadian Forces Base, Esquimalt. The regimental pipes and drums performed during the intermission. The grand march was led by Lt.-Col. D. R. Coell, the regiment's commanding officer; Mrs. Coell, Deputy Chief R. G. Maitland of the Victoria City Police, and Mrs. Maitland. Master of ceremonies for the evening was Sgt. D. Gibson.

Advertisement

A Beauty Hint

Margaret Merril advises that it is quite simple for every woman to promote an English countryside complexion. Her hint to gain a peaches-and-cream loveliness is to damp a cloth with cold water from your refrigerator and press it over your face for a few minutes once or twice a day. Then, to hold the good of the complexion-beautifying cold water, smooth on tropical oil of Olay. This oil is rather scarce and expensive, but your drug store should be able to get you a supply.

the Bay

THE GLAMOUR PALETTE
MISS CLAIROL Hair Colour
custom blended by our experts

From shimmering light blonde to soft, lustrous black ... Miss Clairol shades rival nature's most beautiful. Tender goldens, glowing browns, burnished auburns. Why settle for "so-so" hair, when we can turn dullness of greyness into breathtaking loveliness? And Miss Clairol covers grey completely. Stop in, and let our colour specialists give you the most flattering advice.

NO CHARGE FOR CONSULTATION

The BAY, Beauty Salon, 2nd, Dial 385-1311, Local 294

Hudson's Bay Company
INCORPORATED 2ND MAY 1670

the Bay

The Bay Cosmetic Department
Presents
Miss Lucille Campbell
of
Charles of the Ritz

Come to the Bay and meet Miss Lucille Campbell, special representative from Charles of the Ritz, who will be in the Cosmetic Department Monday through Saturday, April 8th to April 13th. Miss Campbell will be happy to advise you on all Charles of the Ritz beauty preparations.

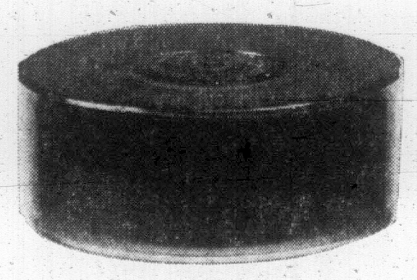

The Vanity Powder Box . . .
Your Gift with a 3.50 purchase
of Charles of the Ritz products

The Vanity Powder Box is the convenient way to keep your loose powder. Sits on top of your dressing table, opens neatly with a push of the button on top. Push down tightly to close. The *Vanity, filled with hand-blended, made-to-order powder, is your gift with any Charles of the Ritz purchase of 3.50 or more, you care to make. One to a customer.

*Trade Name

The BAY, cosmetics, main

Hudson's Bay Company
INCORPORATED 2ND MAY 1670

Sebastian

features
The Leather Girls

Leather — the newest status symbol
of the fashion leaders — is everywhere.

COATS $115 (matching hats $22)
SUITS $115
JACKETS $60

The new Leather Girl was born on the streets of Paris. Now she's in London and New York. And when you see OUR selection, you will know WE are right up there with the fashion leaders.

Sebastian

774 and 778 FORT STREET
Open All Day Wednesday, April 10th

Janice Peetz and Richard Lodge Feted by Many Victorians

PARTY ROUND PRECEDES WEDDING HELD TODAY

Miss Janice Peetz and her fiance, Richard Lodge, whose marriage takes place at St. Mathias' Church today, were honored when Mr. and Mrs. F. Thompson entertained at a surprise wine and cheese party at their home on Merriman Drive. Relatives and friends presented the couple with a gift of crystal.

Guests inciuded Mr. and Mrs. I. Peetz, Mr. and Mrs. H. Lodge, Mr. and Mrs. H. Lyle, Mr. and Mrs B. Lodge, Miss Judy Peetz, Mr. A. Peetz, Mr. and Mrs. P. Foulkes, Mr. and Mrs. J. Marsh, Miss S. Foulkes, Mr. T. J. Brookman, Mr. and Mrs. R. Temple, Miss Carol Lodge, Mr. L. Lindholm, Mr. and Mrs. R. Prette, Mr. and Mrs. B. Henry, Mr. and Mrs. W. Stephens and Mrs. R. Thompson.

Miss Peetz has also been honored at a number of showers. Her godmother, Mrs. D. Sharpe, entertained at a shower in her Grant Street home, where gifts were presented from a decorated laundry basket. Mrs. B. Haslock and Mrs. R. Curtis presided at the tea table.

Other guests were Mrs. I. Peetz, Mrs. H. Hodge, Mrs. H. Lyle, Mrs. H. W. Curtis, Mrs. R. Curtis, Mrs. R. Obee, Mrs. K. Lineham, Mrs. J. Fair, Mrs. H. Carbery, Mrs. D. Ries, Mrs. D. Fish, Mrs. T. Dorsett, Mrs. J. Diment, Mrs. P. Nelson, Mrs. D. Leechman, Mrs. J. Milne, Mrs. B. Haslock, Mrs. W. Waterton, Mrs. R. Welch Mrs. B. Lodge, Mrs. F. Thompson, Mrs. D. Livingstone, the Misses Sandy Lloyd, Kathy Gardiner, Judy Peetz, Alix Doull and Carol Lodge.

Miss Peetz was guest of honor at a bathroom shower held in the home of Mrs. William Wyatt. A mink corsage was presented to the bride-elect, while her mother, Mrs. I. Peetz, and the groom-elect's mother, Mrs. H. Lodge, received gaily enamelled flower pins.

Other guests were Miss C. Lodge, Miss S. Lloyd, Miss K. Gardiner, and the bride's co-workers from the Law courts building, Mrs. C. Hardy, Mrs. H. Erickson, Mrs. D. Niven, Mrs. J. Watkins, Mrs. B. MacKenzie, Mrs. D. Parsons, Mrs. C. Wyatt, Mrs. R. Balsom, Miss N. Wilson, Miss P. Jackson and Miss S. Boak.

A kitchen shower was given for Miss Peetz by her bridal attendants, Miss Sandy Lloyd and Miss Kathy Gardiner, at the former's home on Brooke Street.

Carnation corsages were presented to the honor guest, her mother and her finance's mother, and gifts were placed around a decorated telephone.

Guests attending were Mrs. Ivan Peetz, Mrs. Hugh Lodge, Mrs. J. Kelly, Mrs. R. Niven, Mrs. E. Pridham, Mrs. F. Thompson, Mrs. P. Jubb, Mrs. B. Pearce, Mrs. G. Peech, Mrs. R. L. Obee, Mrs. W. Wyatt, Mrs. B. Lloyd, the Misses Fay Lenaghan, Sandy Boak, Jackie Parker, Barbara Pridham, Maureen Marson, Alice Purcell, Val Barras, Barbara Holmes, Marnie Whiteaker, Maureen Edge and Bev Martindale.

Mrs. B. Haslock and Mrs. G. Whiteaker entertained at the former's home on Oakcrest Drive for Miss Peetz, who was presented with a carnation corsage and gifts in a pink and white decorated box. Guests included Guiders and Guides with whom Miss Peetz was formerly associated, and also many friends.

Among those attending were Mrs. I. Peetz, Mrs. H. Lodge, Mrs. F. Thompson, Mrs. B. Lodge, Mrs. J. D. Milne, Mrs. H. Lyle, Mrs. D. Livingstone, Mrs. D. Sharpe, Mrs. J. Roe, Mrs. C. Henze, Mrs. J. Ledger, Mrs. P. Mantel, Mrs. E. Johannesen, Mrs. W. Waterton, Mrs. D. Smith, Mrs. R. Oswald, Mrs. D. Ries, the Misses Judy Peetz, Wendy Milne, Alison Milne, Grace Henze, Karen Johannesen, Maureen Ford, Sandy Lloyd, Kathy Gardiner, Linda Smith, Karen Ledger, Peggy Waterton, Jenny Waterton, Marnie Whiteaker and Marjory Haslock.

A BRACE OF BIRTHDAY BABIES

Two Victoria women treated themselves to a special birthday treat this week. Mrs. Douglas (Patricia) McClean of Hotham Place gave birth to a baby daughter in the Royal Jubilee Hospital Tuesday. Her friend, Mrs. D. (Pamela) Mitchell of Hockley Avenue, gave birth to a baby girl in St. Joseph's Hospital the next morning. Both young mothers were celebrating birthdays.

French Auction At Gallery

The Art Gallery of Greater Victoria will take on an exotic air tonight at 8 p.m. when members of the Women's Committee hold a French Auction to raise funds for the Gallery.

Members and friends will find an opportunity to pick up interesting antiques, jewelry or some of the unusual and intriguing objects donated for sale. Many merchants have given valuable items, too.

Admission is by gift of jewelry, an ornament or piece of furniture. Items can be left at the Gallery, 1040 Moss Street, before the auction in exchange for an admission ticket.

Refreshments will be served in a gay sophisticated atmosphere to add to the enjoyment of the evening.

Mrs. Leslie Wood is convener, with Mrs. K. B. Barnes as co-convener. Mrs. G. F. Holloway is in charge of refreshments.

Clubwomen's News

Coffee Party — At a recent meeting of the Victoria Symphony Women's Committee final plans were made for a coffee party to be held at the home of Mr. and Mrs. Harold Husband in May. Mrs. N. Isherwood is convener. Mrs. H. Thirlwall reported brisk business at the Dunlop Dungeon Boutique, open each weekend. Mrs. G. Stelck reported on the recent fashion show. Annual meeting will be held at the end of May.

WHAT IS YOUR
HEARING SCORE

TEST YOURSELF

1. Do you have trouble understanding the speaker at church or meetings? YES ☐ NO ☐
2. Do you sometimes fail to hear the telephone or doorbell ring? YES ☐ NO ☐
3. Are you sometimes confused in group conversations? YES ☐ NO ☐
4. Would you frequently like the TV or radio a little louder? YES ☐ NO ☐
5. Are you one who hears but does not always understand? YES ☐ NO ☐

Allow 20 points for each NO answer score. If your total score is less than 60 points, you are eligible to receive a FREE TV-radio listening device that fits right in the ear and greatly improves your enjoyment of TV and radio programs. This service is reserved for the hard-of-hearing only. Te receive your FREE hearing device, just clip out your test paper and mail with your name and address to:

TV HEARING AID
VICTORIA PRESS, BOX 191

Name .....
Address .....
City .....

The Petite Shop
FASHIONS FOR THE SMALL FIGURE

June M. Charlton

STYLES FOR ALL AGES
CHOOSE YOUR
EASTER ENSEMBLE

- Coats
- Suits
- Ensembles
- Dresses

from our exciting Spring Collection for the small figure.

Come In and Browse — Use Our Convenient Lay-Away
852 FORT STREET 385-0322
Two Doors West Of Quadra
Open Daily, 9 a.m. to 6 p.m.; Thursday, Friday 'til 9 p.m.

RAYMOND

THAT SPECIAL LOOK . . .
The beautiful hair that is yours at Raymond Salons. Soft, glowing waves, cleverly cut, sculptured to complement your very best features.

Woodward's Raymond Salons
Use Your Charge Plate
Woodward's Mayfair, 2nd Floor

Raymond Wiglets 100% Human Hair ... 10.95

Whatever you need for the
EASTER PARADE

DRESSES
SUITS
COATS

See our fascinating selection, and remember adjustments and alterations will be made in time for Easter.

Budget Terms at No Extra Cost

CIVIC PARKING TICKETS VALIDATED
Civic Parking at Rear

Malleks
1696 Douglas
382-8151

SEE IT TODAY AT
MENZIES & JOHNSON Ltd.
572 Fisgard Street
386-8484

*Installed	$144.50
Trade-in Price	$114.00
Do-it-yourself	$ 99.00

*To approved sink and wiring

Woolworth
DEPARTMENT STORE 1200 Douglas St. 388-6216

Easter Shopping Guide

OPEN WEDNESDAY and THURSDAY
9 a.m. to 9 p.m.
SATURDAY 9 a.m. to 5:30 p.m.

WIDE ASSORTMENT JUST ARRIVED!
SPRING UMBRELLAS
What better way to join a rainy Easter parade? A wide assortment of floral print or solid colour vinyl umbrellas with wooden, leatherette and plastic handles.
NOT EXACTLY AS ILLUSTRATED
3.99

LADIES' POPULAR
Coloured Nylons
Enhance any spring outfit with these quality seamless mesh nylons. Choose from bright yellow, green pink or chamois in sizes 9 to 11. PAIR 66c

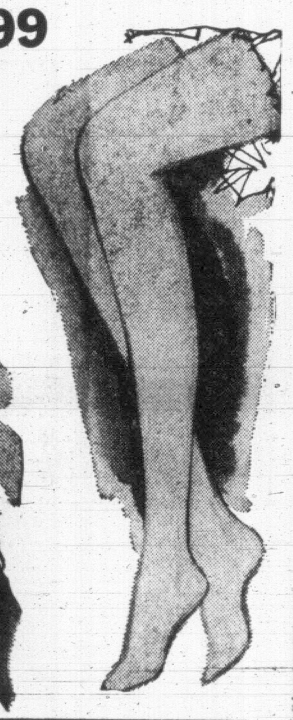

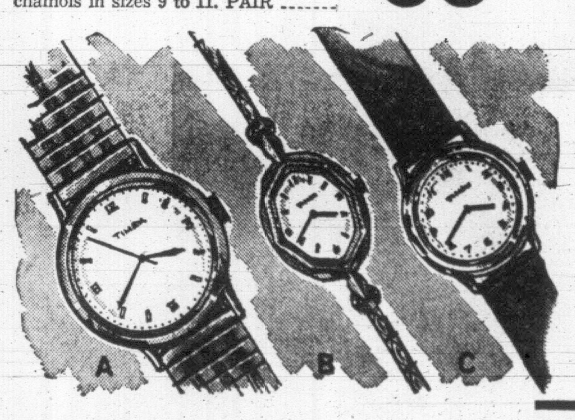

TIMEX WATCH SPECIAL
A Men's Timex Marlin—water resistant, stainless steel back, expansion bracelet. A 12.95 value.
B Ladies' Cavatina dress watch—dainty face, stainless steel adjustable telescopic bracelet. A 13.95 value.
C Teenager's Timex watch with large numerals, stainless steel case, shock resistant, has leather strap. A 7.95 value.
20% OFF
ALL TIMEX WATCHES AT THIS REDUCTION

GENERAL ELECTRIC
HAIR DRYER
Four settings for required heat. Double lined floral hood . . . comes in black vinyl carrying case. Guaranteed for one year. SAVE 3.11 ..... 12.88

SADLER ENGLISH
TEA POT SET
Lovely three-piece earthenware tea set. Set contains: teapot, open sugar and creamer. Your choice of colour combinations. SAVE 96c 3.99

BLACK MAGIC CHOCOLATES
The perfect gift . . . 1-lb. box of rich, delicious, assorted chocolates 1.88

SUNNY LANE
Chocolate Egg
Decorated 6-oz. egg of pure milk chocolate or milk-flavoured chocolate. SAVE 16c ..... 83¢

EASTER Flowers
HIGHEST QUALITY • LOWEST PRICES
FRESH DAILY

LILIES
4, 5 or 6-bloom pots, only 1.99

MUMS Foil wrapped pots

4" pots	5" pots	6" pots
1.37	1.96	2.77

SATISFACTION GUARANTEED Woolworth's REPLACEMENT OR MONEY REFUNDED

FREE CITY-WIDE DELIVERY OF PURCHASE OF 5.00 OR MORE

LADIES'
COTTON DUSTERS
Summer cotton duster with short sleeves, button front, large front pockets and tie at neckline. Neckline features embroidered smocking. Blue, green, yellow and pink. Sizes S.M.L. SAVE! 4.99

APPLIANCE GIFTS from the Easter Bunny!
SAVE 2.00

SAMSON DOMINION
STEAM IRON
Thermostatically controlled, even-heat sole plate. Offers infinite temperature selection for all fabrics, leakproof construction. Save 2.00. One year guarantee 8.88

TOASTESS
ELECTRIC FRY PAN
Aluminum fry pan with cover, heats quickly for frying, cooking or sauteing, automatic heat control. Completely immersible for cleaning. Save 2.00. One year guarantee 8.88

FRY MASTER
ELECTRIC COOKER-FRYER
Does all kinds of cooking. Completely automatic, immersible for easy cleaning, removable thermostatic control, 5-quart capacity. One year guarantee. Save 2.00 ..... 8.88

SAMSON DOMINION
ELECTRIC TOASTER
Good quality construction, hinged crumbtray, control for light or dark settings. One year guarantee for toasting efficiency. Save 2.00 ..... 8.88

HANDY
ELECTRIC CAN OPENER
Removable rotary cutter blade, white polystyrene construction. Features a knife sharpener on back. Save 2.00 ..... 8.88

SAMSON DOMINION
PORTABLE HAND MIXER
3-speed fingertip control. Chrome-plated beaters with push-button ejector, break-resistant white plastic case. One year guarantee. Save 2.00 ..... 8.88

WINNERS HONORED AT SCHOLARSHIP TEA

Mrs. A. B. Hall, social convener (at left) and president Mrs. J. W. McCammon (extreme right) are seen with the scholarship winners who were the guests of honor when the University Women's Club of Victoria held its annual scholarship tea in the University of Victoria's Student Union Building today. Miss Dawn Speed (second from left) was awarded the University Women's Club Scholarship while Miss Kathleen Bowerman received the Rosalind Young Scholarship. Presiding at the head table were Mrs. R. B. Wilson, Mrs. Malcom G. Taylor, Mrs. Daryl Elford, Miss Nan Eaton, Dr. Olga Jardine and Mrs. J. L. Andrews.

Auxiliary Raises More Than $500

Members of the Golden Key, the auxiliary to the Victoria and Vancouver Island Multiple Sclerosis Society, were busy two afternoons this week, with two events which raised more than $500 for the society.

On Wednesday afternoon 26 tables of bridge were in play, and on Thursday the annual spring tea was held at the Duplicate Bridge Club Room.

Mrs. George Pearkes, wife of the lieutenant-governor, officially opened the tea, which was convened by Mrs. F. A. Goodwin. Also at the head table with Mrs. Pearkes were Mrs. H. Brand, new president of the Golden Key, and secretary Mrs. C. Laurie.

Mrs. C. Miller assisted Mrs. Goodwin with arrangements, while Mrs. Jessie Champion was in charge of refreshments. Mrs. W. Hollick and her assistants sold home-made bread and other home-baking. Mrs. W. Waddington was in charge of tickets.

POODLE PLAYS HIS PART

Binkie, the French poodle who's "top dog" at Government House, hates to miss a party. When his mistress, Mrs. George R. Pearkes, officially opened this week's tea of the Golden Key Auxiliary to the Vancouver Island Multiple Sclerosis Society he reluctantly stayed home. He still had the last word, though. A local artist, Grace Smith, who fell in love with a picture of Binkie and his mistress which appeared in the Times, copied it in water colors and presented it to Mrs. Pearkes at the tea. In gratitude, Mrs. Pearkes gave the artist a cheque which she promptly donated to the group as Binkie's price of admission.

CENTURY INN
TIMESAVER HOT LUNCHEONS
from 1.00
We Park Your Car Free

ORDER NOW! EASTER EGGS
and Novelties. (Your Name added)
A Wide Selection From ..... 10¢ to $15
LEES ENGLISH TOFFEE SHOP
643 Yates (Between Broad and Douglas) 382-1351
OPEN EVENINGS

EAGLECREST
Appointment

It is our pleasure to announce that Eaglecrest is now managed by Miss W. Ross who has already assumed her duties. We feel fortunate to have acquired the services of Miss Ross whose experience is most suitable to the uniqueness of Eaglecrest. It is the intention to have Eaglecrest open on a year-round basis and we look forward to seeing old friends and new, who appreciate the gracious living combined with country leisure available at Eaglecrest.

for information write
EAGLECREST ESTATES
Qualicum Beach, British Columbia, Canada
Telephone 752-6613

SHOPPING GUIDE

Makes Perfect Gift For Wooden Wedding

By PENNY SAVER

"Aunt Penny, what is the symbol for the fifth anniversary?" Margaret has asked me a similar question every April since she and Terry were married and every year I am taken by surprise. It just doesn't seem five years since they were wed! I get quite a kick each year, however, out of helping her find something new and different in the first prosaic anniversary symbols—paper, cotton, leather, fruit and, this year, wood.

As soon as I had looked up the fifth year symbol for Margaret, I knew exactly where to take her. I love wood—any wood—for its grain and texture, but a display of chrysanthemum and camphor woods bowled me over. Hand-carved in Taiwan, these items make perfect gifts—no two pieces can ever be the same.

Chrysanthemum wood features a grain that makes patterns like the ones found on frost-covered windows. It bears no resemblance to the thin, woody stems of the flower, chrysanthemum. The bark is deeply ridged, giving a scalloped effect. When the wood is carved and varnished it reveals delicate patterns that defy description.

Margaret was thrilled. I had thought Terry might like one of the smoker sets and she agreed. These consist of a cigarette box, match dispenser and ashtray attached to a slab of the wood. They're priced at $7.95. The ashtray is lined with a metal cup and has an attached cigarette holder. The cigarette box, which comes in a variety of shapes, is lined on the bottom with plastic and on the sides with a tube of bamboo. In the set we chose, the sides and lid of the box were curved and polished so that the grain looked its best. Terry has given it a place of honor on his desk.

This beautiful wood is made into a wide variety of items. Candlesticks begin at $2 and are so popular that the store has to re-order frequently. One cigarette box,, again lined with plastic and bamboo, was made like the trunk of a tree, making full use of the scalloped bark with the dainty "frost" patterns on the top of the lid. This piece is $4.50. A lidded candy dish for $6.95 uses the ruffled bark as a lip while the dainty pattern was picked out on the curved top and bowl. I just ached to buy it!

If you would like to know where I found these woody items, please call me at 382-3131.

Clubwomen's News

Appoint Conveners — At a meeting of the Women's Auxiliary to the Veterans' Hospital, Mrs. C. F. Moore was appointed general convener of the annual Dogwood Festival to be held in June. Mrs. H. W. Vyvyan and Mrs. F. X. Russell will be her assistants.

McMorran's
Second Recital and Tea
By Request—Repeat Performance
Guest Artist
ALLISON MARSHALL
Pianist
Easter Sunday, April 14th

Don't Move - Improve

MAKE YOUR HOME IMPROVEMENT DREAM COME TRUE
Why Wait MODERNIZE KITCHEN & BATHS Add a Room
Marcus-Askew
CONSTRUCTION LTD.
383-5480 • 1808 COOK ST.

LET US SIMONIZE YOUR CAR FOR EASTER!
from $10
Finest workmanship in Victoria with a 6-month guarantee at
ISLAND CAR SHINE LTD.
388-9222 478-6783
Complete Clean Car Care

Gibson Girl

VOGUE

From a fog in London
to
a port in Spain.

Our little, anything-goes COAT.
Impeccably tailored by a Coatmaster.
Coloured quality in
"Camellia Pink"
"Caribbean Turquoise"
"Cream"
and
"Burnished Beige".

Lightweight—water and spot-repellent.

—A must for any two-suiter to Cross Country or Across Town.

by

LONDON FOG

for our Gibson Girls.
100 styles in totally new fabrics:
Matelasses - stripes - and flowers
From a stunning collection.

New!
New!
New!

Ours Alone!
A fashion with fringe benefits. From $29.95

708 View
Through to Douglas

Be a Smart Bunny...

EASTER SPECIALS

Arrangements of Spring Flowers $6.00
Stocks, Carnations and Daisies $7.50
Glads, Carnations and Mums $10.00
BOX OF GAY SPRING FLOWERS, from $5.00

LOVELY POTTED PLANTS
- Lilies
- Azaleas
- Hydrangeas
- Mums

Choice plants for Easter giving.
Flowers Wired Anywhere

ORDER NOW FOR DELIVERY

POSY SHOP Flowerworld
"If it's done with Flowers—WE DO IT!"
Yarrow Bldg. FORT at BROAD ST. EV 5-2475 F.T.D. Charge Accounts Invited

EATON'S

How to get Gorgeous!
with Helena Rubinstein

The Easy Way to Beautiful!
from Helena Rubinstein

Two totally new ways to be beautiful from the House of Helena Rubenstein. A glow for the face in a swivel stick make-up that's been invented to flatter every complexion tone. And, a new look for the lips that colours and frosts for a radiant, full-mouthed effect. Now at Eaton's.

A Creamy, Smooth-On Face With
Minute Make-Up Stick

It's a whole new face in a little swivel case. Makes you gorgeous in a minute. Helena Rubenstein took everything you love about a liquid foundation and put it in a stick. A little, go everywhere, no-spill stick. Minute make-up slips over skin lightly and gracefully. And, it covers uneven colourings, shadows and tiny flaws. So you walk around with a fresh, radiant, wonderfully alive look all the time. Eight flattering shades. Ea. 3.00

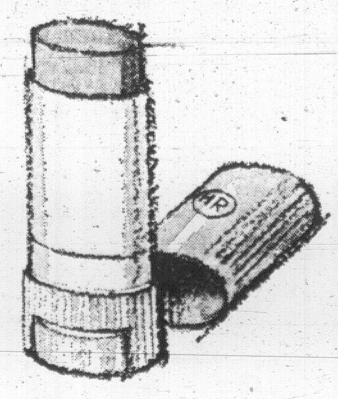

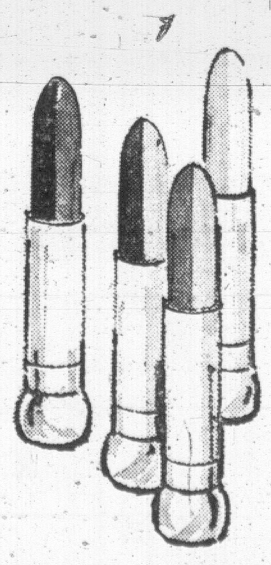

Lips Go Twice Beautiful With
Lip Games
The New Two-Colour Lipstick

Half hot creamy colour, half cool frosted tint . . . that's Lip Games. The beautiful new way to make-up your mouth. Try one colour on your top lip. The other on your lower lip. Or wear one colour on both lips . . . or one over the other. (Make up your own rules.) All you need is Helena Rubinstein's new two-colour lipstick, a pair of lips and the right attitude. Honeydew, Sliced Peaches, Pink Pair and Elec-Tricks. Ea. 2.50

Cosmetics, Dept. 212, Main Floor

BUY LINE — 388-4373
Shop from Your Home! Pick up the Phone!
And Dial Direct for Fast, Courteous Service.

APOSTOLIC CHURCH OF PENTECOST
Corner of Blanshard and Queens — Pastor A. McLean
9:45 a.m.—Sunday School and Adult Bible Classes
11:00 a.m.—Communion Service
7:30 p.m.—Canada's Withered Hand
"You will be Welcome at the Friendly Church in the Capital City"

VICTORIA BRITISH ISRAEL ASSOCIATION
TUESDAY, APRIL 9th, 7:45 P.M.
THE TEN AND THE TWO
NEWSTEAD HALL, 734 Fort Street
Mr. Frank Hall
Bookroom, 738 Fort Street, Open Weekdays 11 a.m. to 3 p.m. Visitors welcome

NORTH DOUGLAS PENTECOSTAL TABERNACLE
Corner of Douglas Street and Canterbury Road
Pastor: Rev. C. Fawcett — 479-4051
SATURDAY: 7:30—REV. M. FORSETH with Pictures and a prophetic Message
SUNDAY: 11:00 a.m. and 7:15 p.m.
Come and hear of what is taking place in the Middle East

PUBLIC MEETING
Sunday Afternoon April 7th, at 3 p.m.
In the Dominion Room of the Dominion Hotel
Mrs. Dorothy Abraham
"Are These The Last Days?"
Radio Broadcasts every Sunday 10 a.m. and 10:15 a.m., KARI (550)

VIC WEST COMMUNITY BIBLE CHURCH
Sunday, 9:45—Sunday School
11:00 a.m.—Morning Worship — Rev. Gill Belec
7:00 p.m.—Evening Gospel Rally — Closing Services
TUESDAY and THURSDAY, 8:00 P.M.
"God Is Moving By His Spirit"
CORNER RAYNOR and FULLERTON
Just Off Craigflower Road

The Canadian Bible Society
Victoria Branch
NINE MILLIONS HAVE IT! DO YOU?
Over nine million copies of "Good News for Modern Man," the 75c paperback New Testament in Today's English Version (T.E.V.) have been distributed. Using the best available Greek Text, the translators have succeeded in capturing in current English the authentic message of the N.T. as it spoke to man in the first century.
Only 75c a Copy
Your Gifts to the Society Are Needed
Treasurer: Mr. T. E. DeWolf, 1400 Newport Ave., Victoria, B.C.

THE CHURCH OF OUR LORD
HUMBOLDT at BLANSHARD
PALM SUNDAY
11:00 a.m.—Morning Prayer
Bishop Denys A. G. Rankilor, DD.
7:30 p.m.—Evensong and Sermon
Wednesday 7:30 p.m.—Lenten Service
MAUNDY THURSDAY
7:30 p.m.—Holy Communion
GOOD FRIDAY
11:00 a.m.—Choral Service and Sermon—The Bishop
Visitors Cordially Invited to All Services
THE REFORMED EPISCOPAL CHURCH

VICTORIA GOSPEL CHAPEL
935 PANDORA AVE.
SPECIAL PRE-EASTER SERVICES
Theme:
"THE GLORY OF THE CROSS"
Speaker: MR. NEIL FRASER of Eugene, Oregon
SUN. April 7 at 7:00 p.m. — TUES., WED., THURS., April 9, 10, 11, at 8:00 p.m.
ANNUAL EASTER CONFERENCE
Good Friday—3:00 p.m. and 7:00 p.m.
Sunday, April 14—3:30 p.m.
SPEAKERS:
Mr. Bert Young of Seattle and Mr. Neil Fraser

GLAD TIDINGS
842 North Park St. — Rev. Roy E. Upton, Pastor
Affiliated with the Pentecostal Assemblies of Canada
9:45 a.m.—Sunday School
11:00 a.m.—Worship and Communion
11:00 a.m. and 7:00 p.m.—Speaker
Rev. Paul Hawkes of Vancouver
Good Friday—10:00 a.m.
Communion Service

CATHOLIC CHURCHES
SUNDAY MASSES
ST. ANDREW'S CATHEDRAL
Blanshard at View—388-5571
8:00, 9:30, 11:00 a.m. and 12:30 and 5:15 p.m.
St. Patrick's Church
2060 Haultain—388-4052 — 8, 9:30, 11 a.m. and 5 p.m.
Sacred Heart Church
4040 Nelthorpe St.—479-1515 — 8:30, 10:30 a.m. and 5 p.m.
St. Joseph's Church
745 W. Burnside Road—479-5860 — 8:30 and 10:30 a.m.
L' Eglise St. Jean-Baptiste (French)
301 Richmond St.—385-6643 — 9:00 and 11:00 a.m.

The Salvation Army
Victoria Citadel Corps
757 Pandora Avenue
MAJOR and MRS. R. D. McKERRACHER
Corps Officers
SUNDAY—
9:45 a.m.—Sunday School (Classes for all ages)
11:00 a.m.
HEAR BRIG. J. MAKANJI (FROM INDIA)
7:00 p.m.—Evening Service
HOLY WEEK NOONDAY SERVICES
Monday and Thursday 12:15 to 12:45 p.m.
SPEAKERS
Mon.—Dr. R. A. Sutherland
Tues.—Rev. A. E. King
Wed.—Major W. Carey
Thurs.—Brig. A. Smith
Good Friday—11:00 a.m.
ALL ARE WELCOME

TRINITY PRESBYTERIAN CHURCH
WALTER at TILLICUM
Minister: REV. G. D. SMITH, M.A.
11:00 a.m.
"Palms Among the Shadows"
NOTE: Good Friday Service 10 a.m.

CHRISTIAN SCIENCE
First Church of Christ, Scientist
A Branch of The Mother Church, The First Church of Christ, Scientist, in Boston, Massachusetts
Chambers Street and Pandora Avenue
Elevator Available
SUNDAY SERVICES 11:00 a.m. and 7:30 p.m.
Subject:
"UNREALITY"
Sunday School, 11:00 a.m.
Testimony Meeting Wednesday, 8:00 p.m.
FREE PUBLIC READING ROOM AND LENDING LIBRARY
1210 BROAD STREET
ALL ARE WELCOME

KNOX PRESBYTERIAN CHURCH
2964 Richmond Avenue
VICTORIA, B.C.
11:00 a.m.
Reception of New Members
"HOLY COMMUNION"
7:30 p.m.
Rev. A. M. Beaton, B.A. Minister
ALL ARE WELCOME

ST. ANDREW'S PRESBYTERIAN CHURCH
Downtown—Douglas St. at Broughton
11:00 a.m.—Dr. McLean's Palm Sunday subject: "ONLY THREE CHEERS FOR JESUS?"
7:30 p.m.—Sacred Cantata "THE DARKEST HOUR"
Organist and Choirmaster—C. C. Warren, L.R.S.M.

EMMANUEL BAPTIST
(Incorporating Stevenson Memorial)
FERNWOOD AT GLADSTONE
Rev. Norman K. Archer, B.D., A.L.B.C., Minister
9:30 a.m.
"FAMILY SERVICE"
11:00 a.m.
"APPLAUSE OR DECISION"
4:00 p.m.
"SEVEN LAST WORDS"
SACRED CANTATA

FIRST BAPTIST CHURCH
Quadra at Mason — Rev. John A. Watson, B.A., B.D.
J. E. Tunstall, Organist and Director of Music
Church School 11 a.m.
Family Night Programme—Wednesday, 6 - 8 p.m.
11:00 a.m.
THE CHOIR PRESENTS
"OLIVET TO CALVARY"
Communion Service—Broadcast CKDA, 7:00 p.m.
7:30 P.M.
An Evening of Sacred Song and Readings
Presented by the choirs of First United, St. John's and First Baptist Churches.

CENTRAL BAPTIST
833 PANDORA AVENUE
"We preach Christ crucified, risen and coming again"
9:45 a.m.—Sunday School for all ages (supervised nursery)
11:00 a.m.—"The Cry of Triumph"
7:00 p.m.—"The Lamb in the Glory"
Guest Speaker: REV. DON HILLS, B.A., B.Th.
Professor at Northwest Baptist Theological College, Vancouver, B.C.
Wednesday, 7:30 p.m.—Prayer, Praise and Bible Study
Rev. Ivan Allbutt conducting
"Where Every Visitor is an Honoured Guest"

GOOD FRIDAY
Everyone who believes that Jesus Christ died to Save the World is Invited to Assemble in
CENTENNIAL SQUARE at 7:00 p.m.
and walk from there to Christ Church Cathedral for an
Ecumenical Service of Witness
The Rev. J. Watson (Baptist)
The Rev. A. E. King (United Church) — The Rev. D. H. Metzger (Lutheran)
Sermon by The Most Rev. Remi De Roo (Roman Catholic Bishop of Victoria)
Joint Choirs of three Victoria Churches
All who join in the Walk are asked to undertake beforehand an act of self-denial (like missing a meal) and to give the proceeds when they reach the Cathedral.
All offerings will go to the . . .
CANADIAN HUNGER FOUNDATION
WALK and WITNESS! — DENY and DONATE!

BAHA'I
"God Speaks Again"
Write
P.O. Box 472, Victoria

VICTORIA PRAYER GROUP
(Undenominational)
HEALING STUDIES
Wednesday, April 10th, 3 p.m.
Dominion Hotel
OPEN TO ALL

VICTORIA TEMPLE
Non-Denominational
SHELBOURNE at KINGS
A Soul Healing Message
ORIGINAL CHRISTIAN DOCTRINE
Sunday Services: 11 a.m., 7:30 p.m.
Early Mass—7:30 a.m.
Lessons in SCIENTIFIC LIVING
Every Wednesday Evening at 8 o'clock

FIRST CHURCH OF THE NAZARENE
Quadra and Kings
9:45 a.m.—Sunday School
11:00 a.m.—Worship Service
7:00 p.m.—Evening Service
Rev. Wm. Bahan, Th.B., B.A.
Phone 382-6524

ESQUIMALT CHURCH OF THE NAZARENE
886 Craigflower Road
9:45 a.m.—Sunday Schoool
11:00 a.m.—Worship Service
7:00 p.m.—Evening Service
Rev. Norman Falk, Th.B.
383-2455

CHRISTADELPHIAN HALL
KINGS AT BLANSHARD
Sunday School—9:45 a.m.
11:00 a.m.—Breaking of Bread
7:30 p.m.—Lecture
One Bible, Many Churches, Why?
C. Decon of Vancouver

VICTORIA TRUTH CENTRE
There is an answer to every prayer and a solution to every problem.
Rev. Emma M. Smiley, D.D.
Minister
11:00 a.m.
"THE WILL OF GOD"
7:30 p.m.
The Golden Key Study Group will be in charge
1201 Fort St. — All Welcome

ALLIANCE CHURCH
1039 Yates—Rev. Ted Chapman, Pastor
THIS SUNDAY: 9:45 a.m.—Welcome To Our SUNDAY SCHOOL
11:00 a.m.—"COMMUNION"
7:00 p.m.—"GOSPEL TRIUMPH"

CHILDREN at the Roman Catholic church of St. Joseph's School, 757 West Burnside, carry palms in honor of Palm Sunday—the last before Good Friday. From left are Rico Underwood, 7; Philip Bruch, 6; Doreen Thomas, 7; Anne Marie Behan, 7. (Photo by Strickland).

Palm Sunday Upset Rabbis

Mr. Jenner has been assistant priest at St. John's Anglican Church, Victoria, since September. Previously he was vicar of St. Phillip's Church, Vancouver, and before then operated three missions in the Cariboo.

By REV. LEONARD JENNER

When Jesus rode into Jerusalem on the first Palm Sunday and went into the temple, He was really acting out what the prophets had predicted. He was conforming to the expectation of the people.

They cried out in their joy "Hosanna! Blessed is He that Comes in the name of the Lord! Blessed be the Kingdom of our father David that is coming."

They agreed with Him and they liked what He was doing, so they acclaimed Him. But when he upset the whole procedure of the long-established ways of the temple by driving out the money changers and merchants, who were not only leeches on society but had dared to make the temple a "den of robbers," the people were amazed and speechless.

The chief rabbis saw in this act of non-conformity a threat to their control and the end of their chief source of revenue. To them he was an anarchist, a blasphemer, a person to be destroyed.

From this time on, the battle was joined between the religious conformists and Jesus.

The strange thing here is that we who celebrate Palm Sunday fail to remember that what we are celebrating is an act of conformity which ended in chaos in the temple.

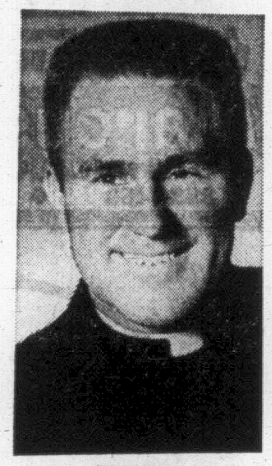

JENNER
. . . chaos in temple

From the viewpoint of responsible religious leadership, in His day, Jesus was indeed a dangerous rebel. His seeming act of conformity as he rode into Jerusalem was completely overshadowed by his behavior in the temple.

The fact is that in a few years the temple was destroyed and had never been rebuilt, nor its priesthood restored.

Should Jesus Christ ride into this city and enter into our Christian churches today, would He come as a conformist acclaimed by all or as a dangerous rebel turning the church upside down.

As we celebrate Palm Sunday this 1968, what are we actually celebrating? Are we celebrating the man who conformed to the hopes of the people, or are we celebrating the coming of the ways of God — new life, rebirth, change, growth, which might bring chaos in the church —the Establishment?

NEWS OF CITY CHURCHES

Cleric to Talk About Hit Film

By NORMAN CRIBBENS
Church Editor

Guess Who's Coming To Dinner—the title of a popular film on racial prejudice—is the sermon subject of Rev. Robert Morris in First United Church Sunday at 9:30 a.m. and 11 a.m.

"My sermon this Palm Sunday refers to Christ rather than to the color problems raised by the film," he said. "But, in view of the murder of Dr. Martin Luther King, I think the film has a special significance."

The congregation of First United will join with St. John's Anglican and First Baptist churches in First Baptist Sunday at 7:30 p.m.

Choirs of the three churches will lead the singing.

★ ★ ★

Are These the Last Days? will be the subject of Mrs. Dorothy Abraham at a meeting of the British Israel World Federation, Victoria branch, in the Dominion Hotel Sunday at 3 p.m.

★ ★ ★

A pageant entitled The Cross by Ruth Ruggles will be presented at an Easter service of praise in Metropolitan United Church Sunday at 7 p.m.

The cast includes Mrs. D. Read, Mrs. H. Nicol, Mrs. M. Wildeman, Mrs. E. Wright and Miss J. Marshall. Dawn Benoit, soprano, will sing I Know that My Redeemer Liveth and The Lord's Prayer.

Staging, lighting and direction is by Alan Jones, Glenn Jones and Rev. Laura Butler, with Eric Boothroyd at the organ. A prayer of invocation will be offered by Mrs. W. H. Spearman and the scripture lesson will be read by Mrs. R. D. Bennett.

There will be a communion service Sunday at 11 a.m. at which Rev. Albert King will give the meditation and the Sanctuary Choir, directed by Frank Tupman, will sing Surely He Hath Borne Our Griefs from Handel's Messiah.

★ ★ ★

The Unitarian Church of Victoria will hold its annual general meeting at 106 Superior Street, Sunday at 10 a.m.

There will be no church and no services.

★ ★ ★

Rev. John Zuyderwijk of the Victoria Liturgical Commission will celebrate a special children's mass in St. Rose of Lima Church, Sooke, at 2 p.m. Sunday.

For the past seven months, Father Zuyderwijk has been visiting Catholic parishes on Vancouver Island, explaining the new liturgy and celebrating the eucharist in various churches.

★ ★ ★

At the morning service in St. Andrew's Presbyterian Church, Very Rev. J. Lewis McLean, DD, will preach a sermon entitled Only Three Cheers for Jesus?

Georgina Harper will sing He Was Despised from Handel's Messiah, and the choir will present the anthem, Jesus, Our Lord, We Adore Thee.

On Good Friday, Dr. McLean will conduct a one-hour service beginning at 11 a.m.

★ ★ ★

Golden Key study group will take over the 7:30 p.m. Sunday meeting in Victoria Truth Centre.

Participating will be Roslyn Harrington, president; Kenneth Baker, Richard Baker, Margaret D'Estrube, Richard Di Castri, Lyn Evans, Lynda Glauser, Evelyn Hammond, Alex Hammond, Mary Iverson, David Lalonde Lynda Martin, Dianne McLean, John Moore and Linda Rees.

At the 11 a.m. meeting, Rev. Emma Smiley, DD, will speak on The Will of God.

★ ★ ★

Emmanuel Baptist Church choir will present the sacred cantata, The Seven Last Words, Sunday at 4 p.m.

"This moving and awe-inspiring work is a fitting preparation for Easter," says Rev. Norman K. Archer, minister.

Soloists will be Mrs. R. Stratton, soprano; Donald Twine, tenor; and Donald Bray, baritone. The choir will be directed by Mrs. Otto Niedermann, with Henry Pluym at the organ.

★ ★ ★

The cantata, Man of Sorrows, will be presented by Aidan's United Church choir Wednesday at 8 p.m.

Soloists will be Marjorie Sturgeon, soprano; Robert Williams, tenor; and John Bray, baritone.

The cantata was composed in 1940 by the late James M. Saunders, who lived in Victoria for many years.

DUNCAN WALKATHON

Women to March On Easter Monday

By DON DINGWALL

DUNCAN — Eight members of the Duncan Catholic Women's League will enter the costume walkathon being organized for Easter Monday.

Mrs. Larry Fiege said the eight women plan to do it by each walking a mile of the eight-mile course. They will be their own financial sponsors in an effort to help raise enough money to build a new Scout hall for the Second Cowichan group.

The league members held their annual meeting Wednesday evening and the 1968 slate of officers is: president Mrs. George Flater; first vice-president, Mrs. Harold Hancock; treasurer Mrs. Donald Bolton; recording secretary, Mrs. Ken McKinnon, and corresponding secretary, Mrs. Ed Prevost.

★ ★ ★

A regular schedule of broadcast services will start locally Easter Sunday.

First to go on the air via CKAY radio station will be St. John's Anglican which will advance the normal start of the morning service from 11:15 a.m. to 11 a.m.

Because of the cost involved, subsequent services will not be broadcast live but tape recorded for airing at a later date.

★ ★ ★

The choir of Central Baptist Church, Victoria, is to sing an Easter cantata at Sunday's 7 p.m. service in Duncan Baptist church.

On Tuesday Duncan Baptist church should be filled to overflowing for a concert of inter-faith sacred music by the choir of the Bible Institute of Los Angeles. The Biola choir is on its annual Easter tour and the concert by the 24 students of the interdenominational college is free. The concert will start at 7:30 p.m.

★ ★ ★

Palm crosses made by the women of the congregation will be handed out at the Sunday morning service at St. Peter's Anglican Church, Quamichan.

Guest preacher will be Col. D. S. Mitchell, lay secretary of the diocesan synod, speaking on the agenda for the upcoming annual synod meeting.

A pot luck supper will follow the Maundy Thursday, April 11, parish communion at St. Peter's.

On Good Friday the congregations and choirs of Duncan United and Presbyterian churches will combine for worship at St. Andrew's Presbyterian Church.

★ ★ ★

Wednesday evening the Arion male voice choir of Victoria will be featured in a United Church concert to raise money to buy new choir gowns. Soprano Sylvia Furneaux will be guest soloist.

The church committee of St. Mary's Anglican Church, Somenos, will circulate members of the congregation calling a special meeting to decide whether to close the doors. St. Mary's is a satellite church of St. John's parish.

Rev. Allan Kerr said a vote will be taken and the congregation's decision forwarded to the synod office.

★ ★ ★

Presbyterian layman, Dr. Owen Gloster, will be the theme speaker at the last of the Lenten luncheon meetings sponsored by St. John's Church. This will be next Wednesday in the church hall from 12 noon to 1 p.m.

SPEAKER in Victoria Truth Centre April 16 at 3 p.m. and 8 p.m. will be J. Sig Paulson, world-wide author and lecturer. After many years in business, Mr. Paulson joined the Unity ministerial training program and was named minister of the Unity centre at St. Louis.

DEAN WHITLOW
. . . conducts service

FAMILY SERVICE

The Anglican church of St. David-by-the-Sea has accepted an invitation to join that of Cordova Bay United for a family service on Good Friday at 10:30 a.m.

The service in the Cordova Bay church will be conducted by Rev. H. Gordon Walker and Rev. Leslie D. Wallwork, assisted by laymen and elders.

Good Friday Walk Planned

All who believe that Jesus Christ died to save the world are invited to assemble in Centennial Square on Good Friday, April 12, at 7 p.m.

From there they will walk to an inter-church service of witness in Christ Church Cathedral, which will begin about 7:30 p.m.

Very Rev. Brian Whitlow, dean of the cathedral, will conduct the service and the sermon will be given by Most Rev. Remi De Roo, Roman Catholic Bishop of Victoria.

Ministers of the United, Lutheran and Baptist churches will also officiate, and the music will be led by the choirs of St. Andrew's Cathedral, Centennial United and Christ Church Cathedral under the direction of Richard Proudman.

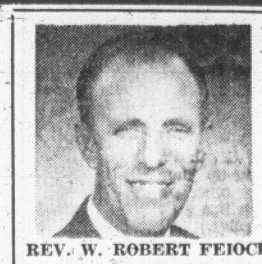

REV. W. ROBERT FEIOCK

FAITH TEMPLE
Presents
Area Wide Salvation, Healing, Holy Ghost REVIVAL
PREACHING THE CHRIST-LIFE IN PENTECOSTAL FULLNESS
This Ministry comes to this area with a recommended and proven Bible Ministry of Deliverance for the Whole Man. You will witness Signs, Wonders, Miracles and the Exhalting of the Lord Jesus Christ in these meetings.
Sunday 11:00 a.m. and 7:30 p.m.—Sunday School 9:45 a.m.
Also Tuesday Through Friday at 8:00 p.m.
You Are Welcome. — Corner Princess and Chambers St. — Plan Now to Attend

Waiting List Decline Puzzles Welfare Chief

The welfare waiting list for private hospitals in Victoria has dropped drastically since December to almost nothing.

F. Alex Davidson, the city's welfare administrator, said there is no way of measuring the reason for the decline. He did not know the answer.

He pointed out, however, that the situation can fluctuate quickly. Thre present half-dozen welfare patients in rest homes who may need private hospital attention could become 15 by Tuesday and 25 by the following week.

Last December, city council was told there were 175 welfare patients on the waiting lists to private hospitals.

SHY BEAUTY of the forest is the Chocolate Lily, delicate relative of the Easter Lily. It is less abundant and its darker color means it will be spotted only by the more observant. When discovering wildflowers, remember "leave them be for others to see."

SPIRIT OF YOUTH IN EVERYTHING

". . . proud April, dressed in all his trim
Hath put a spirit of youth in everything."

Shakespeare said it and scores of local nature lovers will prove it this weekend as they tramp into woods and fields to discover the wildflowers.

The Victoria Outdoor Club will hold a hike Sunday, starting at Elk Lake and ending on Bear Mountain. Members will meet at 9:45 a.m. at the parking lot on the northeast side of The Bay before heading for the lake.

At Francis Nature Park the same day visitors will be taken on conducted tours of the park's trails.

Members of the Thetis Lake Nature Sanctuary Association will also visit Thetis Lake where they have placed 40 signs to help visitors identify the native flowers in bloom.

The association has also published a booklet, available at the Provincial Museum and book stores, which lists plants, birds, animals, insects and water life to be found in the park.

Among flowers to watch for, the White Easter Lily and its cousin, the Chocolate Lily, the light green flowers of the Arbutus, the showy Yellow Arum or Skunk Cabbage, many of the 30 varieties of Buttercup.

Don't just keep your gaze to the ground either. About 10 pairs of Bald Eagles nest near Victoria and now is the time they have eggs in the nest.

Sunday is an appropriate day for a hike. It marks the beginning of National Wildlife Week. The week commemorates the late Jack Miner, one of Canada's greatest naturalists and conservationists.

FIERY RED BUSHES of the Flowering Currant are the most conspicious element in open shrub areas. Their honey-filled flower tubes are favored by the newly-arriving hummingbirds. Courting pond ducks and hard-working bumble bees are among other signs of an awakening land for hikers to watch. (Dave Hancock Photos)

Bishop Brings 'Senate' To RCs on West Coast

By SUSIE McCONNELL BIRD

TOFINO — On a tour of West Coast missions, Most Rev. Remi De Roo, Roman Catholic Bishop of Victoria, will bless the new church of Saint Francis of Assisi Sunday at 11:30 a.m.

Men and women from Ucluelet and other points will attend and will be presented to the bishop after the service.

At 7 p.m. Sunday, Bishop De Roo will conduct mass in the Holy Family Church at Ucluelet to be followed by a reception in the church hall.

The bishop is accompanied on his tour by eight priests who are members of the diocesan senate he set up last year. They were met at Christie's School, Kakawis by the principal, Rev. T. L. Mackie, OMI.

"As you are unable to attend a diocesan senate meeting, we are bringing the senate to you," the bishop told Father Mackie.

Continuing their tour, the bishop and his party visited St. anselm's Mission on the Opitsate Reserve and were received by the Opitsate Youth Club.

Chief George Grank, 15, and his parents, Mr. and Mrs. Joseph Frank, were graciously received by the bishop, who attended the chief's installation several years ago.

At the new church of Saint Laurence at Ahousat, Flores Island, the bishop conducted mass and confirmation. The church was blessed by the former Bishop of Victoria, Most Rev. James Hill, on June 9, 1959, assisted by Rev. D. J. Pruner and Rev. M. D. Kearney.

Bishop De Roo met many members of the church, including Ahousat Indians, at a reception in the community hall afterwards.

He will attend a meeting of the Curia of the Legion of Mary at Christie's School, Kakawis, tonight.

Born at Swan Lake, Man., in 1924, the bishop received a doctorate in theology at the Angelicum University in Rome and was ordained at St. Martin's Church, Swan Lake, on June 9, 1950.

He was installed as Bishop of Victoria in St. Andrew's Cathedral Dec. 20, 1962.

Rice Luncheon Easter Saturday At St. Patrick's

A plain rice luncheon will be served in St. Patrick's School auditorium, Trent Street, on Easter Saturday, April 13.

Inviatations have been sent to Lieutenant-Governor George Pearkes, Premier W. A. C. Bennett, Mayor Hugh Stephen of Victoria and the reeeves of municipalities.

"Purpose of the meal is to give tangible evidence of our concern for the world's hungry," says Michael Doyle, Victoria representative of the Canadian Catholic Organization for Development and Peace.

"Millions subsist daily on the four-ounce rice meal we shall eat at the luncheon."

A collection will be taken for overseas self-help projects.

Goodwill Does Own Laundry

Goodwill Enterprises has made a plea to the public not to launder clothing before donating it.

Robert Dudley, the society's manager and director of rehabilitation, said "Research has revealed that a surprising number of people are putting themselves to unnecessary trouble and expense before sending their donated articles to Goodwill."

He added many people are throwing clothing away in the mistaken belief it would have to be cleaned to be acceptable to goodwill. This results in Goodwill losing "much of the donated material on which its programs of job-training and rehabilitation depend."

Mr. Dudley said Goodwill Enterprises has its own complete laundering and dry-cleaning plant—one of the most modern and efficient on Vancouver Island.

"Every article donated is thoroughly cleaned before being offered for sale at the Goodwill stores," said Mr. Dudley.

"Right now, Goodwill Enterprises can use all the repairable clothing and household articles it can get," said Mr. Dudley.

"In fact, our need for these is more urgent than at any other time because Goodwill is currently providing job-training programs for 141 persons, our highest total ever."

Wild Lilies In Bloom

Wild lilies are now in full bloom at the historic church of St. Mary the Virgin, Metchosin.

To celebrate this perennial event, ladies of the church will hold a coffee party in the parish hall Tuesday from 11 a.m. to 1:30 p.m. to which men, women and children of other parishes are invited. "We would like them to see our lilies at their best," says Mrs. Margaret Littler.

Hobo Chief Dies

CINCINNATI (AP)—Jefferson (Jeff) Davis, 84, self-styled "Emperor of the Knights of the Road" and founder of the Hoboes of American Organization, died Friday after a short illness. His wanderings carried Davis through many countries.

Tests Begin For Teen-Aged Roadeo Group

Thirteen local teenagers will put their knowledge of rules of the road and driving skill to the test this weekend in the annual Junior Chamber of Commerce Teen-age Safe Driving Roadeo.

The first of a series of written tests began at 9 this morning at the Motor Vehicles branch.

The contestants took visual tests and examinations to test their knowledge of driving and road safety.

Sunday they will compete in the practical, driving part of the contest in the parking lot of the Town and Country shopping centre.

Judges for this part of the roadeo will be representatives of all-area police forces.

The driving skill test begins at 9 a.m.

The boy or girl who tallys the highest number of points in both written tests and driving test will be proclaimed the champion for the Victoria area.

Prizes of merchandise and the chance to compete in the provincial championships in Vancouver April 21 will be awarded to the best driver.

The provincial winner will go on to the national contest in Burlington, Ontario, July 20.

Last year's roadeo brought out only six local competitors.

Safety Council Offering Trip

A free, four-day trip to Montreal for a young driver has been offered by Dennis Wagner, executive director of the Victoria and District Safety Council.

Mr. Wagner said Friday the council is seeking a boy or girl between 17 and 22 inclusive to represent its youth division at the secnod annual conference of young drivers at Loyola University.

The conference, held by the All-Canada Insurance Federation, will take place Aug. 27 to 31. The B.C. group will meet in Vancouver and fly to Montreal.

To qualify, contestants must be of good moral character, a resident of Greater Victoria or district, willing to take part in group discussions and possess a valid driver's licence.

If a driver has been involved in one accident it will not mean disqualification.

Contestants must submit, by April 15, a 200-word essay on the topic: "Why I Should Represent This Area" to the executive director, Greater Victoria and District Safety Council, PO Box 5171, Postal Station B, Victoria.

Concert to Erase Sanscha Hall Debt

The Sidney and North Saanich Community Association will give a free concert at Sanscha Hall Monday night to mark the discharge of the community hall's debt.

It will start at 7:45.

Completed in 1958 and built largely by voluntary labor, Sanscha Hall started off with a debt of $53,000 and was completely paid off two months ago.

"We are giving the concert to thank the people of Sidney and North Saanich for their cooperation and assistance in helping us pay off the debt," Frank Minns, president, said.

Performers at the concert will include the Don Kyle singers, Claremont School choir with Erica Kurth as soloist, and others.

Mrs. George Pearkes, wife of the lieutenant-governor, will be present and will also burn the last $1,000 bond which has been redeemed.

Mr. Minns said the association plans to continue to develop and improve the hall.

Some of the improvement planned are the hardtopping of the parking lot at a cost of $3,000, construction of washrooms and dressing rooms for the stage and the installation of additional lights in the main auditorium.

STUDENTS MEET SUNDAY

'Defeat Socred' Fund Blasted

Student leaders at the University of Victoria will hold a special meeting Sunday to reconsider a controversial fund they created to wage political war.

At issue is $1,500 in student funds which the representative assembly last Sunday earmarked "to defeat Social Credit policies" in the event of a summer provincial election.

In recent months campus critics have hit hard at a shortage of government money for universities and have blamed the government for a planned parking fee and increased residence rates.

But setting aside student funds to specifically battle the Socreds drew a blast this week from the young Conversatives on campus.

They argued that it was not the job of a student council to engage in partisan politics and that the money was not aimed at any specific issues.

The 19-man assembly hit more heavy weather Thursday when about 300 students turned out to a "speakeasy."

President Frank Frketich was greeted with boos and jeers when he said the assembly did not intend becoming a partisan political body but had acted within its constitutional jurisdiction in establishing the fund.

Among the more vocal critics at the free-wheeling forum was fourth year arts student Jamie Angus who said he liked Social Credit government policies and did not want to see his money spent on trying to defeat them.

Douglas MacAdams, in third year arts and one of two student members of the university's senate, said he was surprised at criticism when students had just adopted a new constitution which permitted such a move.

He suggested students act charitably towards the assembly and it would amend its motion to satisfy the opposition.

While the assembly will take another look at the issue Sunday, a petition is being passed among students calling for a special general meeting of the Alma Mater Society, the students organization which elects the assembly.

A motion passed at a general meeting reversing the assembly stand would be binding.

Mount Tolmie Rites Planned

Saanich will hold its annual Easter service on Mount Tolmie Sunday, April 14, at 7:30 a.m.

The band and choir of Mount View High School will lead the singing.

Reeve Hugh Curtis will read the lesson and among the clergy participating will be Monsignor Michael O'Connell, Canon Hilary Butler and Rev. Harry Pike.

Coffee will be served before and after the service by Saanich civil defence workers.

From all these ...

this!

THE NEW TESTAMENT FROM 26 TRANSLATIONS gives you a library of New Testament translations in one convenient volume! The first work of its type ever attempted, it includes the complete *King James Version* New Testament, supplemented with the most significant alternate renderings from 25 of the other most popular English New Testament translations. Compiled by an editorial board of prominent scholars headed by Curtis Vaughan, Th.D., this remarkable volume is an uncommonly informative, thought-provoking comparison of the most lucid translations of the New Testament. It's a book you'll use — and cherish — for years! For your copy of *The New Testament from 26 Translations*, call or visit us soon. Cloth, $12.50

Cloth, Reg. $13.50
SPECIAL $10.95

CHRISTIAN BOOK ROOM
612 Fort Street (Just above Gov't next to CNR)
PHONE 384-7534

Since 1912

Your Community Chapels

Sensible Prices

THREE FUNERAL CHAPELS

MEMORIAL CHAPEL OF CHIMES
Victoria, B.C. Phone 383-7511

CHAPEL OF ROSES
Sidney B.C. Phone 656-2932

CHAPEL OF HEATHER
Colwood, B.C. Phone 478-3821

Sands
MORTUARY LTD.

City and District Churches

GOSPEL HALLS

VICTORIA GOSPEL CHAPEL
935 Pandora Avenue
Sunday:
9:30 a.m.—Sunday school and Bible class.
11:15 a.m.—The Lord's Supper.
7:00 p.m.—Gospel Service
Speaker: Mr. Neil Fraser of Eugene, Ore.
TUES., WED., THURS.—8:00 P.M. MINISTRY
SPEAKER: MR. NEIL FRASER
SUBJECT: "THE GLORY OF THE CROSS"
FRIDAY:
ANNUAL EASTER CONFERENCE
3:00 P.M. AND 7:00 P.M.
SPEAKERS:
MR. BERT YOUNG OF SEATTLE
AND
MR. NEIL FRASER
(SEE DISPLAY AD)

QUADRA BIBLE CHAPEL
Tolmie Ave. and Jackson Street
Sunday:
9:30 a.m.—The Lord's Supper.
11:00 a.m.—Sunday School and Family Bible Hour. Speaker, Mr. A. J. Field.
7:00 p.m.—Evening service, Dr. J. Baker.
Wednesday:
7:45 p.m.—Prayer and ministry by Dr. B. P. Sutherland.

WESTVIEW GOSPEL CHAPEL
313 Brunswick Place
(Island Hwy. at Tillicum Rd.)
Sunday:
9:30 a.m.—The Lord's Supper.
11:15 a.m.—Sunday school and Bible classes.
7:30 p.m.—Gospel service.
Speaker, Mr. Dan Smith.
Wednesday:
10:30 a.m.—Ladies' Coffee Hour.
8:00 p.m.—Ministry meeting. Speaker, Mr. J. A. Stahr, of P.E.I.

BETHESDA GOSPEL CHAPEL
Corner Oak Bay Ave. and Davie St.
Sunday:
9:30 a.m.—Worship and Breaking of Bread.
11:15 a.m.—Sunday school and family Bible hour.
7:00 p.m.—Gospel service.
Speaker, Mr. David Merriman.
Wed., 8:00 p.m.—Prayer and Bible study.

OAKLANDS CHAPEL
Fernwood and Cedar Hill Roads
Sunday:
9:30 a.m.—The Lord's Supper.
11:15 a.m.—Family Bible Hour and Sunday school.
Speaker: Mr. Will Kent (Dominican Republic).
7:00 p.m.—Evening service.
Speaker: Mr. Will Kent (Do-
Thurs., 10:30 a.m.—Ladies' Coffee Hour.

ROSS BAY GOSPEL HALL
Corner of May and Joseph Streets
Sunday:
9:30 a.m.—Worship and Breaking of Bread.
11:30 a.m.—Sunday school and family Bible Hour. Speaker, Mr. Lawrence Wallace.
7:00 p.m.—Gospel service. Speaker, Mr. Lawrence Wallace.
Wed., 8 p.m.—Prayer and Bible study.

MILNES LANDING GOSPEL CHAPEL
Sunday:
9:30 a.m.—Sunday school and Bible class
6:45 p.m.—The Family Hour.
Speaker, Mr. George Doubroff.
Thursday, 7:30 p.m.—Bible study.
Speaker, Mr. A. J. Field.

SPIRITUALIST

OPEN DOOR SPIRITUALIST CHURCH 1600 Cook. Sunday, 7:30, Rev. E. Showers, Ganges. Special music. WED., 8 p.m., Mr. R. Harris. HEALING. WELCOME.

THE PSYCHIC CENTRE, 1402 BROAD Street. Sunday, 7:30, Address/Messages and coffee afterwards.

CHURCH OF CHRIST

CHURCH OF CHRIST
3460 Shelbourne St.
Bible classes, 9:45 a.m.
Morning worship, 11:00 a.m.
Evening worship, 7:00 p.m.
479-4819 — 384-7666

UNITED

GORDON HEAD UNITED CHURCH
4375 Torquay Drive
Minister, Rev. Les Wallwork, 477-6505
9:30 a.m.—Worship service and nursery.
10:45 a.m.—Sunday school.
Everybody welcome.

JAMES BAY UNITED CHURCH
Michigan and Menzies Streets
Rev. K. M. Wood, BA. BD. 388-6898
Mr. Roland Webster, organist.
11 a.m.—Morning service and Sunday school.

CADBORO BAY UNITED CHURCH
2625 Arbutus Rd.
9:45 a.m.—Church school; grades 1-6.
11:00 a.m.—Church school: pre school and grades 7 to 9.
Morning worship and child care.
Reverend C. Leighton Streight, B.A.

LUTHERAN

GRACE ENGLISH LUTHERAN CHURCH, L.C.A.
1273 Fort St. 383-5256
(Across from Central Junior-High)
Pastor: Rev. David H. Metzger
Organist: Mrs. Ruth Jones
The Early Service ..... 9:00 a.m.
Sunday Church School ....10.00 a.m.
The SERVICE .....11:00 a.m.
Wed., 7:30 p.m.—Lenten service. Lenten devotions each evening, 7:30-8:00 p.m. (except Sat.)
"I was glad when they said to me, Let us go into the House of the Lord!"
Visitors to Victoria are welcome!

LUTHERAN CHURCH OF THE CROSS
Cedar Hill and Cedar Hill Crossroad
Alfred J. C. Johnson, pastor, 477-3351
11:00 a.m.—Regular worship service. Sunday school following sermon.
Wed., 7:30 p.m.—Lenten service.
The Church Where Families Worship Together
Evangelical Lutheran Church of Canada (E.L.C.C.—formerly A.L.C.)

HOPE LUTHERAN CHURCH
(MISSOURI SYNOD)
1924 Carrick St. at Dean Ave.
The Rev. L. M. Carlson, pastor, 388-5784
Sunday School and Bible class ..... 9:45 a.m.
Divine worship ..... 11:00 a.m.
Mid-week Lent service Wednesday, 7:15 p.m.
A church of "The Lutheran Hour and "This is the Life"

GOOD SHEPHERD LUTHERAN CHURCH
2815 Cedar Hill Road
Rev. Fred Knebel, pastor.
385-2151
Matins (English), 9:30 a.m.
The Service (German) and Sunday school, 10:30 a.m.
Western Canada Synod, L.C.A.

EVANGELICAL FREE CHURCH

PARKDALE FREE CHURCH
3281 Harriet Road. 382-7531
FAMILY HOUR, 10:30 to 12:00 noon.
Worship in four departments: Nursery, primary, junior, adults, 10:30-11:25.
Bible classes, 11:25-12:00 noon.
Evening service, 7:00 p.m.
Visitors welcomed at all services.
Pastor: C. Klassen, 479-4431.

SOCIETY OF FRIENDS

SOCIETY OF FRIENDS
(Quakers)
MEETING FOR WORSHIP
- SUNDAY, 11 A.M.
VISITORS WELCOME
1831 FERN STREET

COMMUNITY

GOSWORTH COMMUNITY CHURCH
The place to Find a Friend
Corner Gosworth and Burton
Adult Bible class and Sunday school 9:45
Morning service 11:00
Midweek service, Wed., 7:30 p.m. Prayer and Bible study.
Evening service, first and third Sundays 7:00 p.m.

UNITARIAN

UNITARIAN CHURCH OF VICTORIA
Servetus Hall
106 Superior Street
385-2741 477-2995
April 7th — 10:00 a.m.
ANNUAL GENERAL MEETING

ANGLICAN SERVICES
"PALM SUNDAY"

Christ Church Cathedral
The Very Rev. Brian Whitlow, M.A., M.Ed., B.D., D.D., Dean and Rector
8:00—Holy Communion
9:30—Family Eucharist
Instruction:
The Rev. W. J. Donald
10:45—Church School (with Nursery) and Confirmation Class
Parish Hall
11:00—Sung Eucharist
Sermon: The Dean
7:30—Evensong
Sermon: The Rev. R. A. Hoult

HOLY WEEK
Holy Communion
Monday, Tuesday and Wednesday, 7:15 and 11:00 a.m.
Thursday, 11:00 a.m. and 8:00 p.m.
Noonday Services
Monday, Tuesday, Wednesday, Thursday, 12:15 - 12:40 noon
The Very Rev. Geoffrey Flagg, Dean of Caledonia

GOOD FRIDAY
9:30 a.m.—The Way of the Cross
A Family Service
10:30 a.m.—Mattins and Ante-Communion
Sermon:
The Rev. W. J. Donald
12:00-3:00 p.m.—
The Three Hours Devotion Conducted by Dean Flagg
7:00 p.m.—Rally of all Christians at Centennial Square and Walk to the Cathedral
7:30 p.m.—Ecumenical Service of Witness
Sermon: The Most Rev. Remi De Roo

Easter Even
9:00 a.m.—Mattins and Ante-Communion (said)
5:15 p.m.—Evensong (said)

ST. JOHN'S
QUADRA AND MASON
8:00 a.m.
HOLY COMMUNION
(Blessing and Distribution of Palms)
9:30 a.m.
FAMILY SERVICE
(Blessing and Distribution of Palms)
11:00 a.m.
Choral Communion
Sermon:
The Rev. Len Jenner
(Distribution of Palms)
7:30 p.m.
Ecumenical Service at First Baptist Church
Readings of the Cross and Passion music from the "Messiah"
HOLY WEEK
Mon., Tues., Wed., 10:30 a.m.—Holy Communion.
Maundy Thursday, 6:30 p.m.—Commemoration of the Institution of the Last Supper. Congregational Supper.
Good Friday, 11:00 a.m. — Litany, Communion and Reproaches.
7:00 p.m.—Assemble in Centennial Square for walk to Christ Church Cathedral for Ecumenical Service of Witness.

ST. MARY'S
ELGIN ROAD
The Parish Church of Oak Bay
The Rev. Canon Hywel J. Jones, L.Th., Rector
PALM SUNDAY—
8:30 a.m.—Holy Communion
11:00 a.m.—Mattins
Preacher: The Rector
4:00 p.m.—Evensong
Preacher:
The Rev. C. D. Blencoe
SUNDAY SCHOOL—
11:00 a.m.—All Depts.
Nursery Facilities
HOLY WEEK SERVICES—
Tuesday to Thursday inclusive
10:30 a.m.—Holy Communion
Wednesday
7:30 p.m.—Lenten Service
Good Friday
11:00 a.m.—Ante-Communion
Litany and Address

St. George the Martyr
Cadboro Bay and Maynard Roads
Serving Queenswood, Ten Mile Point Uplands and Cadboro Bay
Rector:
The Rev. N. S. Noel D.D.
8:00 a.m.—Holy Communion
9:45 a.m.—Sunday School and Bible Class
11:00 a.m.—Morning Prayer
7:30 p.m.—Cantata—
St. Matthew's Passion
Combined Choirs of St. George's and Cadboro Bay United Church
All Are Welcome
WEEKDAY SERVICES
Holy Communion—Tuesday 7:30
Thurs. 7 and 10:30
Compline—Wednesday 8 p.m.
Good Friday Services
8:00 a.m. and 10:30 a.m.

ST. MATTHIAS
Richardson and Richmond Avenue
Rev. Canon J. Rogers, B.A., B.D., Rector
8:00 a.m.—Holy Communion
10:30 a.m.—Special Palm Sunday Service
Distribution of Crosses
7:30 p.m.—Evening Prayer
Preacher:
Rev. Angus Cameron
Wednesday, April 10th, 7:30 p.m.—Lenten Service
Preacher:
Rt. Rev. G. R. Calvert
Thursday—
10:30 a.m.—Holy Communion
Good Friday—
9:30 a.m.—Family Service
10:30 a.m.—"Meditation on the Cross"
Preacher:
Rev. A. W. R. Ashley, D.D.

ST. BARNABAS
Belmont and Begbie
7:45 a.m.—Mattins
8:00 a.m.—Holy Communion
11:00 a.m.—Blessing, Distribution and Procession of Palms
Sung Mass
7:30 p.m.—Solemn Evensong and Address
MAUNDY THURSDAY
6:00 p.m.—Sung Mass
GOOD FRIDAY
10:00 to 11:30 a.m.—Liturgy
Rector:
The Rev. Canon B. T. Page, M.A.
Phone 384-2978

ST. PHILIPS
Corner Eastdowne and Neil
Oak Bay
Rev. John Vickers
8:30 a.m.—Holy Communion
11:00 a.m.
Choral Communion
Junior Congregation:
9:30 a.m.—Regular Classes
11:00 a.m.—Pre-School and nursery

ST. SAVIOUR'S
Rev. P. V. Atkinson
Henry and Catherine St., Victoria West
8:00—Holy Communion
10:00—Holy Eucharist, 1st and 3rd
Mattins, 2nd and 4th

FIRST UNITED CHURCH
Quadra at Balmoral Road
PALM SUNDAY
9:30 and 11:00 a.m.
"GUESS WHO'S COMING TO DINNER"
Rev. Robert J. D. Morris
• Sacrament of Holy Communion
7:30 p.m.
COMBINED SERVICE
with St. John's Anglican and First Baptist Churches in First Baptist Church
• Combined Choirs of the three congregations

METROPOLITAN UNITED CHURCH
Pandora at Quadra Street
(382-8184 or 383-2897)
"For a Closer Walk With God"
Minister:
Rev. Albert E. King, B.A.
11:00 a.m.
HOLY COMMUNION
and Reception of New Members
Meditation:
Rev. Albert E. King
7:00 p.m.
"THE CROSS"
An Easter Pageant by members of Metropolitan United Church Women
Soloists: Mrs. Dawn Benoit
Mrs. J. Gleeson and Mrs. M. Moses
Church School—9:30 a.m. and 11 a.m.
Nursery for Infants at 11 a.m.

CENTENNIAL UNITED CHURCH
Gorge Rd. at David St.
Minister, Rev. S. J. Parson, D.D.
PALM SUNDAY
11:00 a.m.
Easter Holy Communion
Meditation:
"A Wholesome Sense of Sin" or "God-Pleasing Despair"
7:30 p.m.
"THE TRUE FUNCTION OF THE CHURCH IN 1968"
Second Special Lenten Service in the form of a Dialogue by representatives of different churches
Organist and Director of Music:
Mr. Erik Lythgoe

ST. LUKE'S
(Corner Cedar Hill and Cedar Hill X Road)
Serving the Cedar Hill, Shelbourne, Richmond and University Area
Rector:
The Venerable C. E. F. Wolff
8:00 a.m.—Holy Communion
9:30 a.m.—PALM SUNDAY
FAMILY SERVICE
Blessing and Distribution of Palms
11:00 a.m.—MORNING PRAYER
Preacher: The Rector
12:15 p.m.—Holy Communion
7:30 p.m.—Evensong and Sermon
Preacher: Dr. K. M. King

THE CHURCH OF ST. AIDAN
(United Church of Canada)
Richmond at Cedar Hill Cross Road
University Area Church
Rev. A. G. MacLeod, B.A.
Organist: Mrs. Vera Barclay
11:00 a.m.—Sod-turning Ceremony, Community Services Building
7:30 p.m.—Golden Rule (2)
9:30 a.m.—S.S.: Grade 3 to Sr.
11:00 a.m.—S.S.: Infants to Grade 2

Oak Bay United Church
Mitchell and Granite
Rev. Alexander Calder
Rev. D. B. Sparling, D.D.
Organist: R. W. Kroeger
Two Sunday Schools
Two Church Services
9:30 and 11:00 a.m.
"WHY KILL HIM?"
7:00 p.m.—HiC
Choir Cantata—Friday 7:30
Olivet to Calvary

FAIRFIELD UNITED CHURCH
Corner of Moss and Fairfield Road
Rev. H. W. Kerley, Ph.D.
Organist: I. A. N. Beadle, Mus.D.
PALM SUNDAY
11:00 a.m. and 7:30 p.m.
Communion Service

Belmont Ave. United
Belmont Avenue at Pembroke Street
(Five Blocks from the Jubilee)
Rev. Murray Henderson, B.A.
11:00 a.m. and 7:00 p.m.
"The Breaking of Bread"
Good Friday
11:00 a.m.—"The Love of God"
"A Friendly Community Church"

ESQUIMALT UNITED CHURCH
Admirals Road and Lyall Street
9:30 a.m. and 11:00 a.m.
WORSHIP SERVICE
and
SUNDAY SCHOOL
Minister: Rev. Hartwell B. Illsey, B.A., B.D.

THE DARKEST HOUR
Lenten Cantata by H. Moore
SOLOISTS: FAITH WEBSTER
JOHN BRAY
DON TWINE
JOHN BELL
ORGANIST: C. C. WARREN
St. Andrew's Presbyterian Church
Sun., April 7 - 7:30 p.m.

FROM THE GALLERY

Provincial MLAs Have Stake In Liberal Leadership Vote

By JOHN MIKA

Attention today is, of course, rivetted on the Liberal convention in Ottawa and none in this province are more interested in its outcome than provincial MLAs.

The impact of the choice will fall very heavily on B.C. politics.

If Pierre Elliot Trudeau is selected, as is expected, then it will add a new impetus to the politics of transition now gathering way in the province in all three parties.

Mika

Last year's election swept youthful "swingers into each caucus and they've already provided considerable ferment within their respective parties which would be spurred further by a Trudeau victory.

Several MLAs on both sides think a Trudeau selection would have tremendous impact on provincial politics possibly just as much impact as Premier Bennett's selection in 1952 as Social Credit leader. I certainly agree.

The prospect of national politics being polarized between Trudeau and Stanfield raises the real possibility for the first time in years that Canada will return to a two-party system.

●

That means that the NDP and Social Credit will live in isolation on this side of the mountains and very likely they would be transmuted over a period of time into the provincial wings of first the Liberals and Conservatives and eventually the formal allies of the Liberals and Progressive Conservative parties with capital letters.

In a sense, it would be a similar situation to that pertaining in Quebec for years where the Union Nationale party was the French-Canadian wing of the Conservatives.

●

Certainly Mr. Trudeau is believable in such an alliance with Robert Strachan — who really has more in common with the justice minister than he has with his own national leader Tommy Douglas, particularly on questions of national unity.

There's much less possibility — in fact it's improbable — that the same sort of relationship could be forged between Mr. Stanfidld and Premier Bennett. But then, between Mr. Stanfield and how much longer will Mr. Bennett be on the scene or in total control of his party?

Certainly whover succeeds Mr. Bennett in the Socred leadership will be anxious to develop some strong links with a larger organization to help him through the tight spots which Mr. Bennett never encountered due to the special situation he enjoyed from the start.

But what if Mr. Trudeau is rejected?

I believe the country's voters would punish the Liberal party at the next election if this happened.

And, in provincial terms, such a reaction would inevitably rebound to the benefit of the NDP to which the swingers and small-L Liberals of the left would have to rally.

This, while having an impact of smaller scale on the longterm politica outlook, cannot be ignored. How do you overlook an eventuality which could play a significant part in ushering a new party into power?

If it sounds as though I'm suggesting the paradox that win or lose with Trudeau nationaly, the Liberals in B.C. are bound to suffer that's exactly what I am saying.

And if you think that's strange, then I can only ask: What is politics if it is not strange?

●

The biggest question is whether the Liberal convention in Ottawa will finally help the provincial NDP or the Socreds more through the indirect convolutions that the stream of power takes as it swirls along its giddy course.

So don't be surprised if the MLAs develop some bloodshot eyes this weekend, not from drinking, but from viewing that flickering blue screen which holds some of the secrets to their futures.

STRACHAN
... speechless

'Strachan Road' To Be Rebuilt

Premier Bennett Friday made a good fellow of himself as highways minister.

He told virtually every MLA who raised a road problem that "it will be considered."

But he had an even more positive message for Opposition Leader Robert Strachan who rose in his annual attack on the government's failure to rebuild the Lake Cowichan road in his riding.

Mr. Strachan has barely begun his speech when Mr. Bennett asked politely if he could interrupt.

"We're clearing it now and we will start grading this year," he said.

Mr. Strachan was left almost speechless.

"That's what I've wanted to hear," he said.

"I got more in that 30 seconds than I got in 16 years."

Mr. Bennett also said he would consider a start on a new bridge across the Skeena River after a humorous sally from Dudley Little (SC—Skeena).

"What we need on this is a meeting of the senior ministers of this government," Mr. Little said.

"I'd like to see a meeting of the prime minister; the premier; the minister of finance and the minister of highways."

(Each title is claimed by Mr. Bennett.)

Medicare Impact Unknown

Estimates of the Provincial Secretary's department were approved in the legislature Friday afternoon after the opposition failed to get clarification of the impact of federal medicare on B.C.

Attorney-General Bonner, speaking for the absent Provincial Secretary W. D. Black, said details of the effect of federal medicare would not be estimated until Ottawa made a decision on the question following the Liberal convention.

Dr. Ray Parkinson (NDP—Vancouver-Burrard) asked that dental care for children and drug care for the elderly be included in the new plan.

In response to a question from Fred Vulliamy (NDP—Burnaby-Willingdon) Mr. Bonner said the provincial secretary has been studying the question of amendments to the Elections Act.

Mr. Vulliamy said legislation must be brought in at the next session to reform the act. He protested "gigantic slushfunds" filled by "devious means" from "secret, questionable, sources" by the Social Credit party.

FOOL'S GRANT HAILED

Alex Macdonald (NDP—Vancouver East) applauded the "courage" of the Canada Council on its $3,500 award to Joachim Foikis, Vancouver's self-styled town fool.

He said it was good to inject "a little color" into life to break the "drab, grey over-serious" attitude of many people.

Besides, he added, it will be good for tourist business in Vancouver.

Mr. Bonner agreed with Dr. Parkinson that administration of Indian problems in B.C. left a lot to be desired and blamed the "poor area of administration" between Ottawa and the provinces.

Dr. Parkinson had complained that Indians are not covered by any comprehensive medical plan except as they are treated as indigents by federal authorities.

BILL 33 FUND GETS $10,000

Ten thousand dollars has been donated or pledged to the B.C. Federation of Labour's fund to fight Bill 33, it was announced Friday.

The fund was established last month under one of a number of resolutions passed by a delegate convention to oppose the new B.C. labor law.

Bill 33 gives the cabinet power, where it deems it "necessary in order to protect the public interest and welfare," to refer a dispute —before or after a strike — to a cabinet-appointed mediation commission whose ruling will be binding.

The Bricklayers, Masons and Terrazzo Workers International Union, Local 1, and the Tile Setters International Union, Local 3, announced a membership-approved assessment which will mean a contribution of more than $3,000 to the fund. Each member will be assessed one hour's pay and the assessment will become payable on the date Bill 33 is enacted. It needs only the formality of royal assent.

Broadcasts Covered In Libel Act Change

Attorney-General Robert Bonner Friday introduced a bill to extend the Libel and Slander Act to broadcasts but said he won't ask for second reading until the next session.

The hiatus would give companies concerned time to consider the provisions.

Mr. Bonner said the main purpose of the amendments is to make clear that broadcasting stations have the same course open to them as newspapers to mitigate unintentional slanders by making a quick retraction.

A correction of a slander would be weighed in assessing damages after a law suit established an offence had been committed.

The attorney-general declined to comment when asked if the extension was proposed as a result of the growth in open-line radio broadcasts.

Another amendment in the bill would require the name of the proprietor or publisher of a newspaper to be printed either on the front page or at the head of the editorials.

Elk Lake Scene of Regatta Sunday

Rowing races and a sailboat regatta will be held Sunday at Elk Lake.

Organized by the Saanich special events committee, the rowing races—involving Brentwood College, Shawnigan Lake and Claremont Schools—will begin at 11 a.m. followed by the saiboat regatta at noon.

Engagements and Weddings

Engagements

Parsons — Clark

Mr. and Mrs. Kenneth Howard Parsons, 2933 Orillia Street, are pleased to announce the engagement of their only daughter, Linda Elleen, to Mr. Malcolm John Roy Clark, only son of Mr. and Mrs. Daniel Roy Clark, 3995 Gordon Head Road. Miss Parsons is a 1968 Arts graduate of the University of Victoria and has been accepted for the MA program in English at the University of New Brunswick on a $2,000 fellowship. Mr. Clark is a 1966 honors chemistry graduate of the University of Victoria and is presently enrolled in the Ph.D. program at the University of New Brunswick, where he has recently been awarded a National Research Council Fellowship of $3,600.

The wedding will take place Saturday, May 4, at 2 p.m. in St. Aidan's United Church, Rev. T. G. Griffiths officiating.

Earl — Jewsbury

Mr. and Mrs. Hubert George Earl, 1618 Edgeware Road, are pleased to announce the engagement of their only daughter, Evelyn Caroll Marilyn, to Mr. Robert Christopher Jewsbury, son of Mr. and Mrs. Harold Jewsbury, 2560 Eastdowne Road.

The wedding will take place on Friday, April 26, at St. Philip's Anglican Church, Victoria, at 7 p.m., Rev. John Vickers officiating. A reception will be held at the Red Lion Inn, 3366 Douglas Street.

Adams — McGrath

Mr. and Mrs. Henry George Adams, 1226 Tattersal Drive, announce the engagement of their elder daughter, Carolyn Gail, to Mr. Frederick Michael Joseph McGrath, son of the late Mr. and Mrs. Frederick McGrath, Lancaster, England.

The wedding will take place at 2 p.m. on Saturday, May 4, at St. Patrick's Church, Father P. Ratchford officiating.

Percival — Crouch

Mr. and Mrs. Albert E. Percival, 1985 Colwood Crescent, announce the engagement of their only daughter, Sharon Dianne, to Mr. Gregory K. Crouch, son of Mr. and Mrs. Roy W. Crouch, 841 Swan Street, Victoria.

The wedding will take place April 27 at 2 p.m. in St. John's Anglican Church, Colwood, Rev. Isles officiating.

Engel — Cheramy

Assistant Commissioner and Mrs. G. R. Engel announce the forthcoming marriage of their daughter, Verna Loretta, to Mr. Robert A. Cheramy, son of Mr. and Mrs. Arthur Cheramy of Prince George, B.C.

The wedding will take place on Monday, April 15, 1968, at 3 p.m. in St. Patrick's Church, Father A. E. Leonard officiating.

Webber — Coles

Mr. and Mrs. Harry H. Webber, 1105 Esquimalt Road, announce the forthcoming marriage of their daughter, Karon Mary, to Mr. David Harold Coles, son of Mr. and Mrs. Ronald C. Coles, 3025 Albany Street.

The wedding will take place May 18 at 6 p.m. in the First Baptist Church, Quadra Street. Rev. J. Watson will officiate.

Weddings

Enman — Black

Mr. and Mrs. James A. Black, 3663 Glasgow Street, announce the marriage of their elder daughter, Janis Ann, to Mr. Ronald S. Enman, son of Mr. and Mrs. William Enman, 2220 Arbutus Road.

The wedding took place on March 15 at 7 p.m. in the Chapel of First United Church. Rev. Marvin Fowler officiated. Mr. and Mrs. Enman will reside in Victoria.

Turcotte — Welch

Mr. and Mrs. Harry Welch, 2609 Prior Street, announce the marriage of their only daughter, Shirley Florence, to Mr. Paul Turcotte, youngest son of Mr. and Mrs. Paul Turcotte, 12771 119th Street, Edmonton, Alberta.

The wedding took place on Saturday, April 6, at 1 p.m. in Edmonton.

Rates for publication of Wedding or Engagement notices, with or without pictures, available on request from the Advertising Department. (Special forms to assist you in writing copy also available.) Copy for weekend editions should be in the Victoria Press office no later than 5 p.m. the Wednesday prior to publication date.

BUSINESS OFFICE OPEN
8 a.m. to 5:30 p.m., Monday to Friday
(Closed Saturday and Sunday)

How many years younger do you think your face should look to make you really happy?

When a woman uses *2nd Debut* to make her face look too young, it would be said that she used it not too wisely. And if she uses it to shed only one or two birthdays, this too would be a waste of her time, energy and money. Any woman about to depart on a course of facial rehabilitation with *2nd Debut* should first decide just how youthful her face should be made to look to best serve her present purposes. Once this decision is made, there remains little to do beyond applying *2nd Debut* nightly according to directions and discontinuing its use when the desired state of more youthful looking linelessness is reached.

WHAT 2nd DEBUT IS:

2nd Debut is a radical departure from the oily creams and lotions that have been the basis of skin care during the past century. It is a scientific development based in the demonstrable fact that skin's appearance ages through dryness, and that the oiliest skin can also be the driest. *2nd Debut* demonstrates to women of all ages that dryness can be relieved continuously and varying degrees of youthful appearance re-established by maintaining the water balance of skin at normally required levels. *2nd Debut*, therefore, contains neither oil nor grease. Instead, it is an aqueous emulsion of the ingredient known to be the one employed by nature to keep human skin adequately moist to prevent dryness and premature aging.

As contained in the emulsion *2nd Debut*, this ingredient (known as CEF) need only to be applied to the surface of facial skin. The water-moisture level of the skin automatically rises. Progressively, the skin's surface appears smoother and more youthful as lines become less evident and some completely disappear. Those around the eyes, the nose and mouth are usually among those that respond earliest to regular nightly applications of *2nd Debut*. The tone of the entire face and neck is at once lifted and given the appearance of fresher form as you near the end of your first *2nd Debut* course in youth renewal. From that point on, occasional applications of *2nd Debut* with its rich CEF 600 content help facial freshness to remain and facial smoothness to continue to replace those insidious premature age lines that plagued you before your friendship with *2nd Debut* began. And, at some later indefinite time, you may begin another course of nightly *2nd Debut* applications, with assurance it will be fully as effective as the routine just completed.

2nd Debut is made in two potencies. The first contains CEF 600 and is designed for the woman with early worries; that is, the younger woman who has started to line before her time.

The double-potency CEF 1200 was formulated for the face over forty; or for the impatient lady who wants visible results without delay—or for you if your facial lines are deep. It should smooth age lines faster. In only a few days you see a marked change.

Now, to prepare your skin to receive these treatments, *2nd Debut* Liquid Cleanser was developed. Its results are dynamic. Its application is different, for it is to be applied in a thin layer over your face and throat. Then rinse off with cool water. Now your skin is clear, and clean. Really clean!

For a perfect complexion instantly, matte finish *2nd Debut* Liquid Make-up with CEF 600. Covers blemishes and imperfections so completely and with such a natural look no one suspects it of being make-up. Helps overcome skin dryness, too. Six shades, each a natural skin tone. From Pale to Golden Tan.

Finally, *2nd Debut* Body & Hand Lotion (with CEF 600) is a most welcome sensation in body and hand grooming. Imparts a feeling of luxury to the body that makes you regard yourself with extra importance. And its CEF 600 richness quickly defeats the cause of chapping and roughness with its deep moisturizing of your hands. This is a dual-purpose balm with an immediate and pleasurable effect.

MONEY BACK GUARANTEE

2nd Début
WITH CEF 600
and NEW CEF 1200

U-WEAR IT
With Comfort and Pride When You
RENT-A-TUX
From Price & Smith

On Formal Occasion wear a Tuxedo and accessories that really FIT . . . really suit YOU! Tuxedo or Dinner Jacket and Cummerbund, $10; Shirt, Tie, Studs and Links, $2. Complete rentals for all male members of wedding party, including ring-bearer and junior ushers.

Price & Smith
LTD.
652 Yates, 25 Paces from Douglas
384-4721

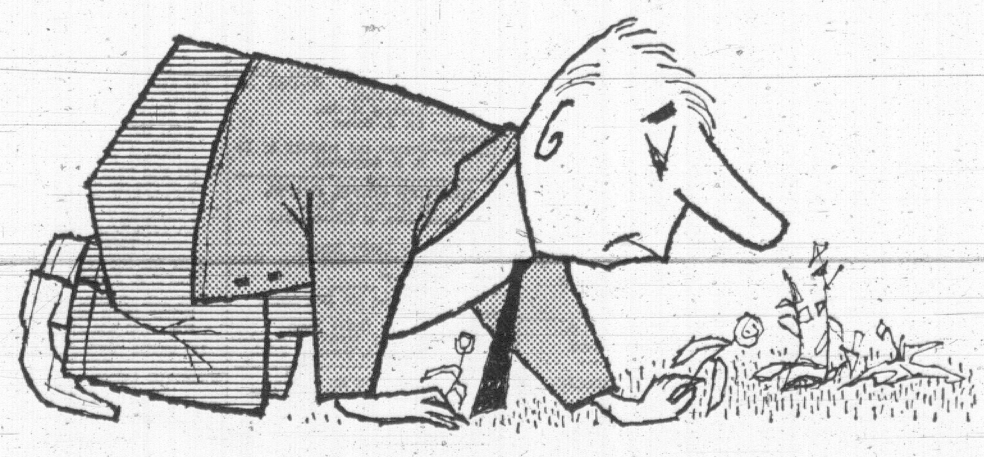

Do weeds get you down?

We don't blame you – there's no worse gardening chore than weeding lawns. Every time you pull one out, two seem to grow in its place! What your lawn needs is the complete plant food ration of Uplands Special 9-3-6 Fertilizer. Apply it now, then watch your lawn quickly develop the thick, strong, close-textured turf that chokes out weeds even before they can get a start. Uplands Special contains over 40% organic plant foods. It feeds longer. Lawns stay green. At all good garden stores.

Buckerfield's

UPLANDS SPECIAL
THE ALL-IN-ONE LAWN FOOD
– at all good garden stores.

Ad. 68-2

CARLOAD *Purchase!*

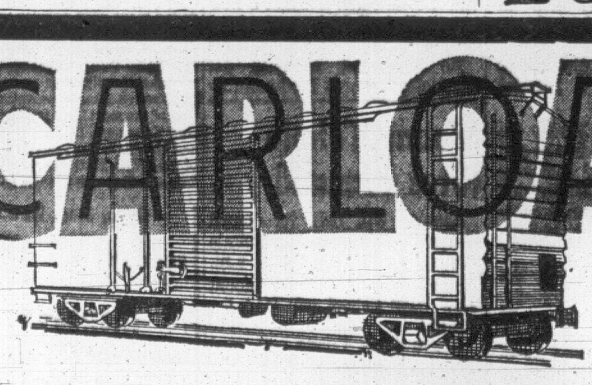

OF THE FAMOUS LENNOX OIL FURNACES

We have purchased, AT A GREAT SAVING, an entire carload of the famous Lennox Oil Furnaces—largest manufacturer of oil furnaces on the North American continent.

FREE ESTIMATES GLADLY GIVEN
PHONE 384-9381
Financing If Necessary

Here's your opportunity to get rid of that old-style, worn out, uneconomical furnace or converted unit. Replace it with a Lennox—the finest in quality and economical in operation.

$479.00 INCLUDES

★ One Lennox 90,000 B.T.U. Automatic Oil Furnace with the revolutionary new economical O.H.P. Burner.
★ 250-gallon basement tank connected to furnace.
★ Wired to approved panel.
★ Thermostat control.
(Duct Work Extra)

TAKE ADVANTAGE OF THIS "LUCKY PURCHASE" — INSTALL NOW — AND SAVE MANY DOLLARS!

HARKNETT FUEL LTD.
Your Locally-Owned and Operated Fuel Oil and Heating Centre
2333 GOVERNMENT ST. PHONE 384-9381

386-2121 CLASSIFIED WANT ADS 386-2121

BOX REPLIES

All replies to private box numbers available from 8:00 a.m. to 6:00 p.m. Monday to Friday inclusive.

OFFICE HOURS

Classified Counter, 8:00 a.m. to 6:00 p.m. Business Office, 9:00 a.m. to 5:30 p.m., Monday to Fridays inclusive.

CLOSED SATURDAY

TELEPHONE HOURS

8:00 a.m. to 8:00 p.m. Monday to Saturday inclusive.

CLASSIFIED COPY DEADLINES

Regular classified advertisements may be placed at the counter, 8 a.m. to 6 p.m. on the day prior to publication, Monday to Friday inclusive by telephone 8 a.m. to 8 p.m. Monday to Saturday inclusive.

All classified semi-display copy must be in the possession of Victoria Press Ltd., 2631 Douglas Street, by 4 p.m. on the day prior to publication, with the exception that copy for Monday Times must be in by 4 p.m. Friday.

FULL COVERAGE CLASSIFIED RATES

30c per line per weekday; 86c per line for three consecutive days; $1.53 per line for six consecutive days. $1 minimum charge on advertisements placed by telephone. Minimum advertising two lines only. Contract rates on application.
(Above rates apply to B.C. only.)

Birth notices, $2 per insertion.

In Memoriam Notices, Cards of Thanks, Death and Funeral Notices, not exceeding 12 lines, $2.90 first insertion and $2.05 subsequent insertions. Each additional line, 30c daily.

Births, Deaths, In Memoriam Notices, Cards of Thanks not accepted by telephone.

SUBSCRIPTION RATES

Wherever carrier service is maintained, $2.25 per month.

Single copy sales price: 10 cents daily; 15 cents Saturday.

By mail, Canada and British Commonwealth, one year, $21; six months, $11; three months, $6; single month, $2.25; U.S.A., Australia and Foreign, $3.25 per month (Weekend) Saturday only, Canada, $7 per year; U.S.A., Australia and Foreign countries, 20c per copy or $10 per year.

Authorized as second-class mail Post Office Department, Ottawa. Members Audit Bureau of Circulation.

TERMS OF PUBLICATION

The Victoria Press Ltd. shall not be liable for non-insertion of any advertisement beyond the amount paid for such advertisement.

In the event of an error occurring, the liability on Victoria Press Ltd. shall not exceed the charge for the space actually occupied by the item in question.

All claims on error in publication shall be made within 12 hours thereafter and if not made shall not be considered. No claim will be allowed for more than one incorrect insertion nor for errors not affecting the value of the advertisement.

All estimates of cost are approximate. Advertisers will be charged with space actually used.

All advertising copy will be subject to approval of the Victoria Press Ltd., who reserve the right in its sole discretion to classify, reject or insert copy furnished.

While every endeavor will be made to forward replies to box numbers to the advertiser as soon as possible, we accept no liability in respect of loss or damage alleged to arise through either failure or delay in forwarding such replies however caused, whether by negligence or otherwise.

United States Representatives
SHANNON & CULLEN, INC.
New York, Chicago, Detroit, Cleveland, Atlanta, San Francisco, Los Angeles.

CIRCULATION REPRESENTATIVES

Duncan, Chemainus, P. J. Rogers 746-6181
Lake Cowichan, P. Edwards 749-6771
Nanaimo, R. Lakey SK 3-2766

DUNCAN BUREAU

Duncan Chamber of Commerce Bldg., 375 Trans-Canada Hwy. Office and telephone hours 1 p.m. to 5 p.m. Monday to Friday inclusive.

PHONE DUNCAN 746-6181

NOTICE OF COPYRIGHT

Full, complete and sole copyright in any advertisement produced by Victoria Press Limited is vested in, and belongs to, Victoria Press Limited; provided, however, that copyright IN THAT PART AND THAT PART ONLY of any such advertisement consisting of illustrations, borders, signatures or similar components which is, or are, supplied to Victoria Press Limited by the advertiser in the form of engravings, matrices, casts, etc., and incorporated in said advertisement shall remain in and belongs to the advertiser.

PHONE DIRECT **386-2121** TO PLACE YOUR CLASSIFIED AD

1 BIRTHS

McDONALD—Born to Joe and June McDonald, 1060 Nicholson St., at St. Joseph's Hospital on March 30, 1968, a daughter, Morgan Ann, 5 lbs. 14 oz. With grateful thanks to Dr. M. G. Morrison and maternity staff.

McLEMAN—Born to Jack and Margaret McLeman on April 5, 1968, a son at Nanaimo General Hospital.

SATER—Born to Mr. and Mrs. Kenneth E. Sater, Galiano Island, B.C., at the Royal Jubilee Hospital on Tuesday, April 2, 1968, a daughter, Lisa Corinne, 7 lbs. 8 ozs. A sister for Ivor, Nola and Erin. Thanks to Dr. H. M. Gough and maternity staff.

STRANDBERG—Born to Mr. and Mrs. K. E. Strandberg, 642 Gladiano Crescent, Victoria, B.C., at the Royal Jubilee Hospital on Monday, April 1, 1968, a son, Michael Andrew, 10 pounds, 5 ounces; a brother for Janice, Kendall and Lance.

5 DEATHS AND FUNERALS

ALLEN—Ernest on April 4, 1968. Survived by one daughter Mrs. S. (Lylie) Jackson of Auckland, N.Z., one sister in England, two grandchildren.

Funeral service will be held at Royal Oak chapel on Monday, April 8 at 4 p.m. Rev. A. Cameron officiating. Cremation. Flowers gratefully declined. Donations may be sent to the Heart Foundation. Arrangements through the Memorial Society of B.C. and First Memorial Services Ltd.

BOLINGBROKE — In Glenwaren Private Hospital on April 5, 1968, Captain George F. Bolingbroke, aged 89 years. Born in Norwich, Norfolk, England and a resident of Victoria, B.C. since 1946, late residence, 1956 Ashgrove Street. He leaves his daughter, Marion Bolingbroke at home; his brother, James, Salmon Arm, B.C.; his sisters, Margaret and Ethel, Norwich, England; nieces and nephews.

Private service will be held in the Sands Mortuary Limited "Memorial Chapel of Chimes," Rev. W. E. Greenhalgh officiating. Cremation. Flowers gratefully declined.

JOHN—William Richard John passed away at the Rest Haven Hospital on April 5, 1968, aged 76 years, born at Aberavon Farm, North Saanich, B.C., late residence, 10170 Rest Haven Drive, Sidney, B.C. He leaves in sorrow his brother, Joseph John of Sidney, B.C. and his sister, Jean, at home; nieces and nephews.

Service will be held in the Sands Funeral Chapel of Roses, Sidney, B.C. on Tuesday, April 9, 1968 at 3:00 p.m. Rev. Howard C. McDiarmid officiating. Committal service by Rev. Canon F. C. Vaughan-Birch in the Holy Trinity Anglican Church Cemetery, Patricia Bay, B.C.

MITCHUK — At St. Joseph's Hospital on April 5, 1968, Martha Mitchuk, aged 59 years, of 1130 Faithful Street, beloved wife of Peter Mitchuk; born in Kamen Kashirsk, U.S.S.R., and a resident of Victoria for the past 20 years, formerly of the Pas, Man. Besides her husband she leaves to mourn, her daughter Mrs. Nadia Lawson of Victoria; two sons, John of Victoria and Edward of Vancouver; one granddaughter, two sisters and four brothers in the U.S.S.R.

Funeral arrangements will be announced later by the Thomson & Irving Funeral Chapel.

ROBINSON—Died—the body of Edwin Ernest (Robbie) Robinson, beloved husband of Elizabeth Robinson, a marvellous father and a wonderful man.

Funeral services will be held in McCall Bros. FLORAL CHAPEL, Johnson and Vancouver Sts. on Monday, April 8 at 1:30 p.m. Rev. Canon H. J. Jones officiating. Followed by cremation. (Flowers gratefully declined. If desired, friends may contribute to the St. Joseph's Hospital Building Fund, c/o 841 Collinson.)

INDEX TO WANT AD HEADINGS

	Classification No.
Acreage for Sale and Wanted	156
Announcements	14
Antiques	85
Apartments to Rent, Furnished	128
Apartments to Rent, Unfurnished	129
Apartments and Suites for Sale	135
Auto Body and Painting	109
Auto Repairs and Service	108
Auto Financing and Insurance	110
Bands, Musicians and Orchestras	33
Bicycles	66
Births	1
Boats and Marine	80
Building Supplies	61
Burial Parks and Service	13
Business Opportunities	145
Business Opportunities Wanted	146
Business Personals	40
Business Services and Directory	36
Cards of Thanks	8
Cars for Sale	100
Cars and Trucks Wanted	112
Chicks, Poultry, Hatching Eggs, Supplies	91
Church Page	200
Coming Events and Meetings	15
Commercial Properties	157
Convalescent and Rest Homes	123
Cottages, Campsites, Summer Resorts	117
Country Homes and Properties	131
Duplexes to Rent	131
Dancing	43
Deaths, Funerals and Lodge Notices	5
Education	42
Exchange Real Estate	147
Farms for Sale and Wanted	158
Farm Implements	71
Female Help Wanted	26
Florists	12
Foreign Import and Sports Cars	101
Fuel	60
Funeral Directors	40
Furniture	62
Garden Supplies	74
Gulf Island Properties	159
Halls, Warehouses, Offices to Rent	137
Heavy Equipment	70
Hotels	116
Housekeeping Rooms to Rent	125
Housekeeping Rooms Wanted	126
Houses to Rent, Furnished	132
Houses to Rent, Unfurnished	133
Houses Wanted to Rent	134
Houses for Sale	150
In Memoriam	9
Listings Cancelled	148
Listings Wanted	149
Livestock and Supplies	92
Lost and Found	20
Machinery	72
Male Help Wanted	21
Male or Female Help Wanted	25
Miscellaneous for Sale	82
Miscellaneous Wanted	83
Miscellaneous to Rent	86
Monumental	11
Mortgage Loans and Insurance	141
Motorcycles	65
Moving and Hauling	115
Musical Instruments	63
Music Teachers	63A
New Car Directory	99
Parts, Accessories	107
Personal Loans	140
Personals	39
Pets and Supplies	90
Places to Visit	16
Professional Services	37
Property for Sale	154
Property Wanted	155
Restaurants	18
Revenue Properties	144
Revenue Properties Wanted	143
Room and Board	120
Rooms to Rent	121
Rooms Wanted	122
Situations Wanted (Female)	30
Situations Wanted (Male)	29
Situations Wanted (Male or Female)	31
Sporting Goods	79
Stoves and Furnaces	67
Swaps	84
Tires	105
Teachers Wanted	27
Timber	81
Tools for Rent	73
Tourist Accommodation	119
Travel	38
Trade Schools	32
Trailers and Trailer Parks	113
Trucks	106
TV, Radio Sales and Service	64
Wanted to Rent, Miscellaneous	87
Vacation Guide	118
Wanted to Borrow	142
Wanted to Buy Houses	153
Waterfront Properties	152

8 CARD OF THANKS

We wish to express our sincere thanks and appreciation to our many relatives and friends for their floral tributes, cards and acts of kindness during our sudden loss of both of our fathers and grandpas. Harry McDonald and Albert Treloar. Special thanks to Rev. Canon Robert Willis. — Len, June Marnie and Grant Treloar.

We wish to thank our many friends and relatives who helped and comforted us during our bereavement in the loss of our dear husband and father David McConachie. We remember with gratitude all the acts of kindness and help during his long illness. Thank you for the messages of sympathy, beautiful flowers, donations to the Cancer Fund and to Rev. DR. J. L. W. McLean whose comforting words and beautiful service sustained us. The services of the pallbearers, Messrs. James Osselton, J. H. Short, Wallace Graham and F. Henderson were deeply appreciated. Special thanks to Dr. Lockyer and nurses at the Cancer Clinic and all the doctors who attended him in the past. — Mrs. David McConachie and Michelle.

We wish to express our sincere thanks and appreciation for the messages of sympathy, acts of kindness and floral tributes received from our many friends in the loss of our loving husband and father, William James Colvin. Special thanks to Dr. J. L. McLean, Dr. J. R. Le Huquet and Dr R. N. Young, the staff at the Richmond Heights Private Hospital and McCall Bros. Funeral Chapels. — Mrs. H. Colvin, Mr. and Mrs. W. J Colvin

We wish to extend our heartfelt thanks and appreciation for the acts of kindness and messages of sympathy received from our friends in Victoria and other cities in our sad bereavement in the loss of our beloved husband and father, Mr. Michael Wensrich. We especially thank Rev. L. M. Carlson, Dr. E. A. Allen, Dr. R. G. Sinclare, the staff at St. Joseph's Hospital and McCall Bros. Funeral Chapel.—The Family.

I wish to express my sincere thanks and appreciation to my many friends for kindness and cards of sympathy during the loss of my wife, Emerance Barrow. Special thanks to Dr. T. W. Gray, and specialists. The Rev. Bruce Molloy, the nurses and staff of St. Joseph's. —Arthur Barrow.

I wish to sincerely thank my many friends and relatives for their kind expressions of sympathy extended to me during my recent bereavement. Special thanks to Dr. A. M. Warrington, the nurses of St. Josephs Hospital and the Rev. N. S. Noel. —Mrs. Nan A. Leece.

9 IN MEMORIAM

TREGELLAS — Precious memories of my dearly loved son, Jack, who passed away suddenly on this date 1963.
The shades of evening gather around when I am alone,
Silently they bring before me a loved face, that I shall see no more,
As time goes by the memories stay
As near, as dear, as yesterday,
Only those who have lost can tell,
The sorrow of parting without farewell.
—Mrs. M. Tregellas and family.

TREGELLAS — In loving memory of my uncle, Jack Tregellas, who passed away April 7, 1963.
In memory, a daily thought,
In heart, a silent sorrow.
—David Richards.

TREGELLAS — In loving memory of a dear brother and brother-in-law, Jack Tregellas, who left us in sorrow April 7, 1963.
To know we never said goodbye,
Will always bring regrets,
But the hearts that loved you dearly,
Are the ones that never forget.
—Sadly missed by his sister, Roona and brother-in-law Ray Richards.

10 FUNERAL DIRECTORS

YOUR COMMUNITY CHAPELS SENSIBLE PRICES

SANDS MORTUARY LTD.
Memorial Chapel of Chimes
Victoria, B.C. 383-7511

SANDS CHAPEL OF ROSES
Sidney, B.C. 656-2932

SANDS CHAPEL OF HEATHER
Colwood, B.C. 478-3821

Established 56 Years

McCALL BROS.
Funeral Chapels
1400 Vancouver Street
385-4465 — 385-4466 — 385-4467
Recommended by so many in every neighborhood . . . for dignity, service and moderate cost . . . McCall Bros.

MONDAY

ROBINSON, Mr. Edwin (Robbie) 1:30 p.m.—FLORAL CHAPEL.

HILL, Mrs. Elizabeth Ann 3:30 p.m.—FLORAL CHAPEL.

THOMSON & IRVING
Funeral Chapel
Est. 1906. Formerly of Winnipeg
A Dignified and Understanding Service at Moderate Cost.
PRE-NEED AT NEED
SHIPMENTS
1625 Quadra St. Phone 384-2612

HAYWARD'S CHAPEL
"A GOLDEN RULE SERVICE"
386-3505
734 Broughton St.
A. W. FRANCIS W. H. HAYWARD

CHAPLIN'S FUNERAL CHAPEL
Kindness — Courtesy — Service
1155 Fort 384-5512

11 MONUMENTAL

MORTIMER'S
MONUMENTAL WORKS
ESTABLISHED 1877
"The Finest in Craftsmanship"
633 David Street 383-6421

STEWART MONUMENTAL WORKS LTD., Monuments since 1896
1408 May Street 384-3452

12 FLORISTS

BALLANTYNE'S
COMPLETE FLOWER SERVICE
384-0555 900 Douglas St.

15 COMING EVENTS AND MEETINGS

ELKS
CHARITY BINGO
7:30 p.m.
SATURDAY, APRIL 6
EAGLES HOME
757 VIEW ST.
20 Games — Admission $1
6 Cards for $2 (Inc.)
5 Extra Games, 25c Card

ROYAL ARCANUM
SATURDAY NITE BINGO!
Knights of Pythias Hall
723 Cormorant St.
April 6—7:30 P.M.
20 Games $1 (incl. 1 card)
Extra Cards 25c—5 for $1
GOOD PRIZES ASSURED
Bonuses and Door Draws
ALWAYS FOR CHARITY

DANCE
For anyone under 45
Join in the fun every Sat. 9-12 p.m. Newstead Hall, 734 Fort. Orchestra. Refreshments. Free dance lessons, 8-9 p.m. Enquiries 656-1065.

VANCOUVER ISLAND DOG Fancier's Club sanction dog show to be held at Brentwood Hall April 7. Entries 12:00 on. Show starts 1:30. Junior handling competition 1:00. Judges: Ford Fletcher, Mrs. Frazier, Vancouver.

COWICHAN BAY SALMON CLUB ANNUAL MEETING, GREENHAVEN CAFE, DUNCAN, Wed., APRIL 10, 8 p.m. Presentation of financial report and election of officers.

APRIL 9, AT 7 P.M. EARN extra money in your spare time. Attend our demonstration at The Empress Hotel on a revolutionary new feminine product. For information Phone 388-7246.

DANCE SATURDAY
Victoria Ballroom, 1600 Government St. Gerry Inglis' popular orchestra, old and modern dancing, single and couples. 9-12. Enquiries, 385-7092 or 384-4384.

NORTH SAANICH ROD AND GUN Club. Pre-Easter ham shoot and old time black powder. Starts 10 a.m., Sunday, April 7, McTavish Rd. North Saanich.

OLD-TIME DANCE, LAKE HILL Hall, 3880 Quadra, Saturdays, 9-12. $1. Columbian Orchestra.

HARLEQUIN DOG TRAINING club obedience classes starting April 10. 479-2629.

EASTER BINGO, 15 HAMS, Saturday April 6th, 8 p.m. Prospect Lake Community Hall, Sparton Rd.

20 LOST AND FOUND

LOST—GREY AND BLACK striped male cat. White paws and under body. Wears blue collar with bell. Landsdowne Slope. Reward. 385-2692.

REWARD—FOR RETURN OF pilot's black brief case. Lost on Patricia Bay Highway, 3rd April. 656-2848.

LOST — BRAIDED GOLD CHAIN bracelet, initials J. and L., between Candid Camera Shop and Post Office. 382-1344.

LOST — BRACES FOR TEETH. Gordon Head area. 385-7626, 477-3991 after 5.

LOST THURS., CHANGE PURSE-wallet. Coin-op cleaner, Shelbourne Plaza. Reward. 658-5580.

FOUND — LARGE DARK BROWN rabbit. Vicinity Rockland and Gonzales. 383-4500.

LOST, TABBY FEMALE CAT, MT. Tolmie district. 477-1745 or 388-5155.

LOST — YELLOW BUDGIE WITH short tail. Reward. 383-1632.

LOST YOUR PET? HOMES wanted, found. SPCA. 383-0514.

21 MALE HELP WANTED

ARE YOU INTERESTED IN A sales career which could lead to future management. This position is in the Victoria Office of a large Canadian-Owned Company. Starting income $400-$600 plus commission with pension and all fringe benefits.
We are interested in men 21-45 with high school education or better. For a personal interview, write Victoria Press, Box 196.

NATIONAL PLUMBING AND heating wholesaler requires young man, 20-25 years. Duties to include warehouse and office. Company has definite plans for advancement. Pension and hospital benefits, also this is for permanent employment. Reply in own handwriting stating age, qualifications and salary expected. All replies confidential. Victoria Press, Box 189.

COUNTERMAN
ACKLANDS LTD. REQUIRE automotive counterman. Possible advancement to branch manager. Phone D. Brown at 383-7144 for appointment to interview. Experienced only need apply.

SERVICE STATION ATTENDANT. Must be experienced and able to sell. Front end and lubrication. Wages on ability. Must have written references. All replies confidential. Victoria Press, Box 193.

VICTORIA ELECTRONICS AND appliance wholesaler requires counterman, some counter sales experience essential, this is a steady position full company benefits, MSA, etc. Reply to Victoria Press, Box 187, stating age and experience.

STEWARD REQUIRED FOR CLUB. Bar experience not essential but must be able to deal with members tactfully and courteously. Duties approximately 30 hours per week. Suit man with some income already. Apply Victoria Press, Box 178.

AN ASSISTANT FOR A RETAIL paint store in Victoria. Some office experience and blueprint reading would be an asset. State wages expected also experience and wage. Apply Victoria Press, Box 179.

MAJOR NATIONAL DEPARTment store requires management trainees. Position requires young men with a Grade 12 education and ambition. Apply Personnel Department, Woolco, 2:30 to 3:30.

YOUNG MAN TO WORK ON order desk in local wholesale firm. Please apply in own handwriting to P.O. Box 1120, stating age, experience and qualifications.

WANTED COMPETENT MAN TO take charge of retail paint store on Vancouver Island. State wages required, experience and age to Victoria Press, Box 181.

WANTED—SHEET METAL FABRIcation worker for heating shop. Must be able to layout. Please apply in own handwriting. Victoria Press, Box 169.

WANTED—PART TIME WORKER to help with garden maintenance. Pensioner or retired person living in Gordon Head area preferred. 477-2137.

MATURE, ACTIVE, EFFICIENT desk clerk, elevator operator wanted for local hotel. Victoria Press, Box 182.

21 MALE HELP WANTED

NEW CAR SALES

Experienced new vehicle salesman required. We offer a successful and proven program of remuneration together with bonuses and major fringe benefits. Top line demonstrator provided. A permanent position is offered to a mature man with good record in new or used vehicle sales. Write or reply in person.

ENSIGN CHRYSLER — PLYMOUTH
1061 Yates St., Victoria
386-2411

ACCOUNTING CLERK II
for the
CITY OF VICTORIA
Comptroller-Treasurer's Department
Salary Range: $441-$536 per month
To perform duties of an internal audit nature reporting to a superior irregularities in departmental accounting procedures. To conduct pre-audit and audit checks of cash receipts and disbursements; bank reconciliations, payrolls, invoices and related. Operates standard office appliances, including typewriters, adding machines and calculators.
Preference will be given to applicants having Junior Matriculation or high school graduation, together with some previous municipal accounting experience or internal audit training. Some knowledge of I.B.M. unit record equipment is desirable.
Applications in writing, stating age, experience, qualifications and telephone number, or on forms provided in the Personnel Department will be received by the Personnel Director, City Hall, not later than noon, Wednesday, April 10, 1968.

THE CORPORATION OF THE DISTRICT OF SAANICH
ASSISTANT INSPECTOR, REGULATIONS
Building and Plumbing Department
Salary Range $469 - $570 (1967 scale)
Duties entail: Administration of Inspection Office staff and filing system. Enforcement of various municipal by-laws. Answering correspondence, preparation of reports and statistical summaries. Answering complaints and enquiries.
Applicants should have Grade 12 graduation with five years experience in supervisory position; knowledge of building and plumbing methods, valid B.C. Driver's Licence. Written applications giving information as to age, education and previous experience will be received by the Personnel Offices, Saanich Municipal Hall, 770 Vernon Avenue, Victoria, B.C. up to 5:00 p.m. Wednesday, April 17th, 1968.

ACCOUNTANT
OFFICE SUPERVISOR
Applications are invited for the position of assistant accountant in a medium size industrial firm. Sound knowledge and experience in general accounting and office procedures are a basic requirement. Particular consideration will be given to applicants who hold or are advancing toward a recognized accounting degree. Responsibilities will include supervision of a small staff and some credit work. This interesting position offers a challenge, good salary and employee benefits. Applicants are requested to give full details of experience and to state salary expected to Victoria Press, Box 205.

TRUCK DRIVER FOR AUTOMOtive wholesaler. Reply giving age, qualifications and wages expected to Victoria Press, Box 204.

25 MALE OR FEMALE HELP WANTED

PHARMACIST
Steady part-time employment available in Victoria for B.C. licensed pharmacist wishing to work 36 hours per week straight day work.
For particulars write or call collect, Personnel Co-ordinator, Cunningham Drug Stores Ltd., P.O. Box 2017, Vancouver 3, phone 255-1166.

REALTORS
2 salesmen or salesladies wanted for new, modern office in Oak Bay Ave. All benefits: M.S.A. Group Insurance, etc. Top commission contract. Call John Molyard for private interview at 386-6175.
JOHN MOLYARD AGENCIES LTD.
1964 Oak Bay Ave.

TRUST COMPANY
Expanding real estate division requires licensed salesmen and saleslades. Do you want your advertising paid, M.S.A.? Do you want a fine office to work from with your own private desk and phone? Apply in confidence to Victoria Press, Box 163.

IF YOU ARE A READER THEN pass on to the next ad. If you are an industrious worker and would like to earn above average income in direct selling, then your future is secure by phoning 388-5011 between 9-3 p.m. only.

WANTED EXPERIENCED SALES and warehousing people to work in a new wholesale establishment in Victoria. Female office personnel may also apply. Send resume to Victoria Press, Box 138.

OPPORTUNITY FOR COUPLE OR single at year-round Gulf Island resort. Cooking ability required by one. Immediate employment. Reply Victoria Press, Box 153.

PREVENT WATER POLLUTION. Sell Biodegradeable products. For more information, 383-4803 after 6 p.m.

ANYONE NEEDING A JOB CONtact George at 11 a.m. or 5 p.m. Sat. only at 1650 Pear St.

WHAT IS VIVIANE WOODARD? See Classification 26.

26 FEMALE HELP WANTED

MEDICAL CLINIC
710 SEYMOUR STREET
VANCOUVER, B.C.
Registered Laboratory Technician required. Reply to the Administrator.

EXPERIENCED BOOKKEEPING machine operator, some secretarial background, typing 50 words a minute. Apply Personnel Director St. Joseph's Hospital.

RECEPTIONIST WITH BOOKKEEPing and typing experience for office near Sidney. Prefer mature lady and one who is able to work on weekends. Victoria Press, Box 202.

WEEKEND COOK. 2 MEALS only, 9 a.m. - 5 p.m. Good conditions. Reply Victoria Press, Box 176.

ATTRACTIVE PERSON 25-30 FOR desk in downtown motel. Experienced preferred. Victoria Press, Box 183.

RELIEF GRADUATE NURSE FOR 3 p.m.-11 p.m. shift Sat. and Sun. Phone Royal Oak Private Hospital. 479-1641 for interview.

WOMAN WANTED FOR CHAMBERmaid work at large local motel. Victoria Press, Box 207, State age and experience if any.

SUPERVISION FOR 2 BOYS after school and school holidays. Light housework. Live in or out. 652-1672.

WAITRESS REQUIRED 5 DAYS A week. Apply The Coffee House, Mayfair Shopping Centre.

26 FEMALE HELP WANTED

THE CORPORATION OF THE DISTRICT OF SAANICH
PLAYGROUND SUPERVISORS
Applications are invited for the positions of Playground Supervisors for a period of six weeks from July 2nd-August 9th inclusive, at the rate of $200.00 for the six week period. Applicants must be 18 years of age or over and the applications must be returned to the undersigned by 5:00 p.m., April 19, 1968.
Application forms and further information can be obtained from Mr. J. N. Berikoff, Personnel Officer at the Saanich Municipal Hall, 770 Vernon Avenue, Victoria, B.C.

ATTENTION WOMEN
Have you ever thought of ballroom dancing and teaching as a career for you? Here is your chance. The Arthur Murray Franchised Studio is accepting applications now. The Arthur Murray Studio offers a permanent career teaching dancing — interesting work in pleasant surroundings. Previous dancing or teaching experience helpful but not essential. The girls selected will receive the course of instruction free. Apply in person 2-4 p.m. and 6-8 p.m. at 715 Yates St.

WANTED: MATURE WOMAN WITH usual office skills. Knowledge of Social Service would be an asset. Experience in meeting the public would be desirable, as well as good telephone approach. Annual vacation, M.S.A., group insurance and pension benefits. Reply in own handwriting, stating experience and salary expected to Victoria Press, Box 203.

BRIGHT, AMBITIOUS, YOUNG lady of neat appearance, with some practical office experience required immediately by local business, to handle telephone, cash, Accounts Receivable and related duties. Must be accurate with figures and a proficient typist. Shorthand an asset but not essential. M.S.A. and other fringe benefits. Reply in own handwriting to Victoria Press, Box 174.

A & W REQUIRES CAR hostesses. On the job training. No experience needed. We offer flexible working hours, uniforms supplied, and a good starting salary. If you are over 18, neat, pleasant and well groomed apply in person to one of our 3 locations: 1921 Oak Bay Ave., 3335 Douglas St., and 1784 Island Highway.

PART-TIME
$50-$60 per week, London fashion company wish to interview girls who like meeting people, for exciting demonstrating and modelling work. Full training provided. Must be currently employed and aged 21-40. For interview phone 384-8111 ask for Mr. K. Miller, Suite 245.

TYPIST-RECEPTIONIST PREFERably with bookkeeping and experience in a Public Accountant's office. Reply in own handwriting stating age, marital status, education and experience. Salary commensurate with experience and ability. Victoria Press, Box 208.

BRANCH MANAGERESS REquired for ladies' ready-to-wear store in the Town and Country shopping centre. Only those experienced in sales and supervision and qualified to take charge need apply. Apply in person Modiste Ltd.

EXCITING WOMAN
Capable, responsible, to learn and teach a professional make-up. VIVIANE WOODARD CROP. (Maison Lawrence Coiffures). Write J. D. Huggard. 541 Seymour St., Vancouver. 685-6331.

EXPERIENCED CLERK-TYPIST for accounts receivable and general office accounting, to start May 1. Apply by letter only to Island Farms Dairy, P.O. Box 38, giving age, marital status, references, etc.

GRILL COOK, PERMANENT position, over 30. 3:30-10 p.m. Weekends and holidays free. Pleasant personality and neatness essential. 788 Yates.

PART TIME EXPERIENCED saleslady to sell complete hosiery line to ladies' specialty shops. Victoria to Campbell River. Good commission Victoria Press, Box 195.

PART-TIME HELP WANTED, 10 hrs. per week. For information ph. 384-3619.

EXPERIENCED SALES LADY for part time in Oak Bay ladies' wear shop. 384-7924.

RELIABLE MATURE LADY FOR day care Monday to Friday. One child, my home. 388-4965.

EXPERIENCED WAITRESS REquired. Apply Paul's Drive Inn, 1900 Douglas.

EXPERIENCED WAITRESS, PART-time evenings. Apply in person. Crest Motel Restaurant.

BABYSITTER WANTED IMMEDIately. My home. Bay and Fernwood area. Ph. 382-9853 after 5.

COMPANION HOUSEKEEPER Free board plus $50 month. 5-day week. Start immediately. 382-6762.

EXPERIENCED DRUG STORE clerk, part time. Phone Royal Oak Pharmacy. 479-1614.

TUPPERWARE DEMONSTRATORS Needed now. Schedule your own time. Training given. 477-4161.

KITCHEN ASSISTANT, PREferably Langford district, 5 days week. Dutch Latch, Malahat.

CHAMBERMAID WANTED. 385-0769.

27 TEACHERS WANTED

SCHOOL DISTRICT No. 65
(COWICHAN)
"The Valley Warmed By The Sun"
INTERVIEWS
Representatives of School District No. 65 (Cowichan) will be available at the following times and places:

1. Penticton—
Mr. C. R. Moss, Director of Instruction, will be at the Penticton Secondary School, Eckhardt Avenue, on April 15th, 16th, from 10:00 a.m. to 4:00 p.m.

2. Vancouver—
Mr. H. E. Dewar, Principal, Alexander School, will be at the Dawson Elementary School, Room 205, on April 16th and 17th, from 10:00 a.m. to 4:00 p.m.

3. Duncan—
Mr. A. D. Jones, District Superintendent, will be in his office on 2670 James Street, Duncan, on Easter Week from April 16th to April 19th.
Teachers interested in obtaining an interview with any of the above may write in advance to Mr. Jones or may visit the above locations at the times stated.

SCHOOL DISTRICT 66
(Lake Cowichan)
Applications are invited for the following teaching positions at the Lake Cowichan Secondary School:

1. Jr. Mathematics and Science.
2. Commerce, full time (Bookkeeping, Business Machines, etc.)
3. Music and other subjects (state preferences.)
4. English and other subjects (state preferences.)
5. Industrial Arts, halftime (state subject preferences) in academic area.)
Limited number of openings at the primary and intermediate levels available.
A delegation from the Lake Cowichan Board will be staying at the Georgia Hotel, Vancouver, to interview prospective teachers, April 15th and 16th. Submit written applications with pertinent documents to:
D. H. McKirdy,
District Supt. of Schools
Box 789, LADYSMITH, B.C.

SCHOOL DISTRICT NO. 64
(Gulf Islands)
Applications are invited from qualified teachers for the following positions:
1. First year primary — This school has a staff of 12 with a student enrollment of 340 (K-7) Primary classes are small.
2. Industrial Education—Gulf Islands Secondary School. Fully equipped new shop. Small classes grades 8-12. Please indicate any special interests in extra curricular activities.
3. Librarian—For school District—serves the Gulf Island Secondary School, Salt Spring Elementary school, as well as four elementary schools in the other islands.
Please apply to Mr. R. S. Price, District Superintendant of Schools, Box 100 Sidney, B.C.

SCHOOL DISTRICT No. 46
(SECHELT)
This District is located on the Sunshine Coast, about 1½ hours from downtown Vancouver, via the government car ferry from Horseshoe Bay.
The following vacancies are presently anticipated for September, 1968, and inquiries are invited.
SECONDARY — Industrial Education, plus other subjects. Bookkeeping, General Business and Record Keeping. Senior Sciences—Chemistry and Physics. State other subjects.
Girls Physical Education.
Junior Mathematics and Science.
ELEMENTARY—Primary, year 1, (2 vacancies).
Grade 3 - 4.
Special consideration will be given to teachers qualified in Music, Art and Physical Education.
Mr. G. E. Johnson, District Superintendent of Schools, will be conducting interviews at the Vancouver Hotel on Tuesday, April 16, and Wednesday, April 17, 1968. Interested teachers should telephone Mr. Johnson at the hotel to make an appointment for interview.
Anyone unable to come for interview may contact the Secretary-Treasurer, School District No. 46 (Sechelt), Box 220, Gibsons, B.C., or telephone 926-3717 (collect) for an illustrated brochure, application form and salary agreement.

THE MANITOBA TEACHERS' SOCIETY HAS DECLARED THE WINNIPEG SCHOOL DIVISION NO. 1 "IN DISPUTE." TEACHERS ARE THEREFORE ADVISED TO CLEAR WITH THE SOCIETY BEFORE APPLYING FOR OR BEFORE ACCEPTING ANY POSITION TO TEACH WITH THE WINNIPEG SCHOOL DIVISION NO. 1. E. L. ARNETT, GENERAL SECRETARY, THE MANITOBA TEACHERS' SOCIETY, 191 HARCOURT AT PORTAGE, WINNIPEG 12, MANITOBA.

INTERVIEWS
School District No. 47 (Powell River)
Mr. G. E. Johnson, District Superintendent of Schools, will be conducting interviews at the Vancouver Hotel, April 16th and 17th. Please telephone Mr. Johnson for information concerning positions and for an appointment to interview.

29 SITUATIONS WANTED MALE

AIRCRAFT MAINTENANCE ENgineer "M" Licence category "A" wishes to relocate Vancouver Island. Fully equipped for all maintenance requirements. Call Toronto 416-297-1241 or write K. A. Ward, R.R. 1, Unionville, Ont.

URGENT, MARRIED, AGE 41 requires steady employment, labor or light truck driving. 12 years' experience wholesale groceries, delivery. Excellent references. 479-6574. 653 Ralph St.

NEAT, ALERT YOUNG MAN, 24, desires position. Hotel, motel experienced. Willing to learn with chance of promotion to manager at position: 382-8311 until 4 p.m., Room 23, Olde England Inn.

SINGLE CARETAKER-HANDYman, age 54, wishes permanent work. Live in on estate or resort. Anywhere on main island or Gulf Islands. Victoria Press, Box 159.

DUTCH LANDSCAPE GARDENER
BRICKWORK CLEAN-UPS
ROCK WORK PATIOS
CEMENT WORK DESIGNS
384-3634 382-0827

YOUNG FAMILY MAN DESperately needs work. Experienced gardener. Also do painting. Reasonable. 385-5293.

SPRINGTIME MEANS SPRING cleaning. Basement, attic, gutter and yard cleaning. Contract lawn mowing (year round). 382-9944 after 5.

QUALIFIED GARDENER — LAWNS — PRUNING — MAINTENANCE. By hour, day or month. Reasonable rates. Ph. 642-3381.

EXPERIENCED GARDENER wants work. Fully equipped. Satisfaction guaranteed. 652-2881 or 383-3824.

INTERIOR AND EXTERIOR painting, paper hanging and carpeting. Special rates. 383-8773.

FENCING, ALL CARPENTRY REpair work, remodelling, cement work. 384-3634, 382-0827.

HOUSE REPAIRS AND REMODELling. Large and small. Free estimates. 386-9160 after 6 p.m.

"PAINTER"
Clean tradesman. Big or small

36 BUSINESS SERVICES AND DIRECTORY

Dry Cleaning

ONE HOUR SERVICE
Daily 9 a.m. to 4 p.m.
NO EXTRA COST
NO SHORTCUTS
Be Wise — Martinize

ONE HOUR MARTINIZING
Colwood Plaza — 478-3014
Esquimalt Plaza — 386-8611
Saanich Road — 388-9821

Electrical Contractors

RESIDENTIAL REWIRING
Electric heating, appliances installed. No down payment. Hydro financing.
BUCKLE ELECTRIC
479-3941 385-8082

OLDER HOMES REWIRED. NO down payment. We finance through B.C. Hydro Plan.
EDDY'S ELECTRIC. 385-7666

McCOY ELECTRIC
Rewire expert. Hydro financed. New and older homes 479-9931

Flooring and Sanding

SANDING AND FINISHING, modern dustless machines. 20 yrs. experience. Work guaranteed. 382-0473.

Gardening

DOW'S GARDEN SERVICES
Clean-ups, remodelling, regular maintenance. For lasting satisfaction call 652-2851 or 383-3824.

GARDENING, LANDSCAPING, rock walling, general yard cleaning. Free estimate. Call anytime. 386-3894.

SPRING CLEANING, PRUNING, spraying, garden maintaining, all kinds of rock work. 478-1868 or 478-1998.

LANDSCAPING, NEW LAWNS, maintenance, clean-up. 656-2818.

EXPERIENCED LADY GARDENER. Own transportation. 385-8162.

GARDENING, LAWN MOWING Free estimates. 384-9187.

Hairdressers

SPECIAL REDUCED PRICES ON perms. New Ray Beauty Salon. 920 Pandora. 384-3644.

PROFESSIONAL HAIRDRESSING service for shut-ins. 384-6002.

Jewellers

BIRKS
Jewellery and silverware skilfully repaired or made over by Birks' craftsmen. Silverware repaired and replated. All watch repairing guaranteed for one year. Pearls and beads restrung. Diamonds and precious stone jewellery sold on consignment. Estimates gladly given without obligation.

Landscaping

FROM EUROPE
Landscaping designer, academy graduated, presents: gardens for happiness. Construction, supervising and plans for do-it-yourself. Contact 658-5402.

FOR ALL YOU LANDSCAPING, stone masonry, concrete finishing, rock walls, stone facing on fireplaces and garden rockeries. 477-5540 for free estimates. Portugese Landscaper.

BARKER LANDSCAPING
Rock work, Patios, etc. Lawn specialists. Terms. 382-8323.

LAYRITZ NURSERY. ESTABlished 1888. Free planning and estimate. 479-3434.

ROCKWORK AND LAWNS
EMIL 382-3714

Masonry

BRICK, BLOCK AND CEMENT work done. Fireplaces built or repaired. 388-5006.

FIREPLACES, CHIMNEYS, REpair work. 478-1557.

Painters and Decorators

ISLAND DECORATORS
Painters Paperhangers
Spray Painters
Plaster Repairs
Convenient Time Payments
383-9059 Eves. 382-1479

CLARK & PATTISON
PAINTING CONTRACTORS LTD.
Brush or spray. Paperhangers. Texture and vinyl work. Will do all or part of any job. Paint store. BAPCO, GENERAL and BENJAMIN MOORE Paints and rentals of all painters' equipment. Terms if desired. Phone 384-0443. 760 Princess Avenue.

PAINTING CONTRACTORS PHONE or drop in at Mill's Paint, 483 Burnside. See Dennis or Ray about our special spring prices on all your paint requirements.

THIS MONTH'S SPECIAL, 100 PER cent linseed oil exterior stain, $2.95 a gallon, brown only. 383-8412.

TED HILL-TOUT, DECORATOR
Complete painting and decorating service — interior and exterior.
Free Estimates — Terms Available
1920 Oak Bay Avenue 384-6532.

E. PETERSON
Paperhanging, interior and exterior painting, our specialty. First-class workmanship, 30 years' experience. For free estimates call 384-6812.

TOMMY HARKER OR AL
383-8773 — 479-3236
Painting, Paperhanging, Carpentry, Tiles, Repairs. Discount Rates.
Call now.

WEBB & SON
384-6827. Paperhanging, painting. Quick, clean, reliable. First - class workmanship, 30 years experience. Victoria. Terms if desired.

CARL ANDRIESSEN
EXPERIENCED PROFESSIONAL PAINTER AND PAPERHANGER
Low prices 1909 Duchess. 386-9622

MASTER PAINTER, 35 YEARS experience, interior, exterior, rooms $10 and up. Spray or brush. 382-6219.

STAN HAYWARD
Complete painting and decorating. Brush or spray. Free estimates. Phone day or night. 385-6813.

PAINTING AND DECORATING — Reasonable rates. Satisfaction guaranteed. Terms. 382-7885 479-2473.

JACK CULLINGFORD
PAINTING AND PAPER HANGING
383-9126 Eves. 383-0880

PAINTING AND DECORATING interior, exterior. Top workmanship, low rates. Blandford at 478-4961.

EXTERIOR, INTERIOR, WITH special low rates. Call Douglas, 388-5761. Free estimates.

SCANDINAVIAN PAINTER AND decorator. 352-0713.

INTERIOR AND EXTERIOR PAINTing. Free estimates. 384-9696.

Plasterers

H AND H PLASTERING, LATHing, stucco, patching, new and old, drywall. 478-1451. Credit can be arranged.

PLASTER, STUCCO AND PATCHing. Free estimates. Work guaranteed. 477-1681. 384-9929.

STUCCOING, PLASTERING. Alterations. Reasonable. 479-4779.

Plumbing and Heating

PITT & HOLT LTD.
J. WELHAM, Prop.
Sheet Metal Work, Plumbing, Heating Installations. Oil Burners.
602 Esquimalt Road. 383-7413

PHIL BALLAM PLUMBING SERvice, Repairs, remodelling, repiping, etc. Free estimates, work guaranteed. 1920 Oak Bay Ave. 385-8751.

HEATING PROBLEMS?
Have your heating analysed properly. 24-hour service 383-9911.

S. H. BROWN, 382-2747
Repairs, remodelling, new work.

Roofing, Insulation and Siding

PARKER JOHNSTON LTD.
1314 Broad Street 382-9181
ROOFING, INSULATION at its very BEST. Over 50 years' combined experience to stand the TEST

SKYLINE ROOFING AND SIDING
Free estimates. 24-hour service
C. LEONARD 382-8807

Septic Tanks

AL PISTELL — SEPTIC TANK cleaners. 383-7345.

BUY — SELL — RENT
Through Classified, your most effective advertising media. The rates are reasonable. Phone 386-2121.

36 BUSINESS SERVICES AND DIRECTORY

Tailors

COMPLETE MEN'S ALTERAtions and remodelling to update men's apparel. Pants tapered, coats shortened, etc. Good selection top-quality imported materials. Harold's Custom Tailors, 702 Johnson St., just up from Douglas. 384-4231.

WATSON'S MEN'S WEAR
1435 Douglas 383-7025
Alterations and modernizing of men's suits, slacks tapered by qualified custom tailor on premises.

BRITISH CUSTOM TAILORS.
WE alter, remodel and restyle.
1311 Blanshard 383-2632

Tree Service

SCIENTIFIC PRUNING, SPRAYing, removal large shade and fruit trees. Power stump chipper. Insured. Chas. A. Cowie, Tree Surgeons Ltd., 382-1676; Eves. 383-1668

ANYTHING IN TREES, STUMPS, hedgework or dangerous trees. Call MT. VIEW TREE SERVICE.
479-3873 Insured 382-2256

Wall Washing

HAYWARD'S WALL WASHING Service. 382-0783

Window Cleaners

COMPLETE WINDOW CLEANING, residential or commercial. 642-3221.

37 PROFESSIONAL SERVICES

PERSONAL INCOME TAX REturns, $3.00. 386-7189. Call, at 516 Rithet St., anytime.

38 TRAVEL

JOIN JOHN DUNBAR FOR 3 WKS. in Scotland. Price $442. Leaves Sept. 9, 384-4813.
BAINS INTERNATIONAL TRAVEL

39 PERSONALS

ATTENTION LADIES 20-30, single, divorced or widowed, a young gentleman with a good job and education with interest including sports, music and travelling, would like to make your acquaintance. Write Victoria Press, Box 185.

GERMANY: MARRIAGE-FRIENDship! Wanted 400 men of any age. Many ladies and girls wish to enter into friendship and matrimony with gentlemen from Canada. For information write: Mrs. H. Joern, P.O. Box 926, Cologne 1, Germany.

ANYONE KNOWING THE whereabouts of J. R. Wilkinson, formerly at 850 Bidwell St., Vancouver, please get in touch with J. Gibson, 3300 Capilano Rd., North Vancouver, 985-6714 regarding items of storage.

EDUCATED, WELL-EMPLOYED businessman, 50s, would like to meet petite, attractive, home-loving girl under 55 for dates and companionship. Sincere, detailed replies will be confidentially answered. Victoria Press, Box 177.

ATTRACTIVE CAREER LADY IN late 20s wishes to meet business man, 30-40 years, about 6 ft. tall. Prefer man interested in classical music as well as sociable in night life. Replies completely confidential. Victoria Press, Box 172.

GENTLEMAN, NEW COUNTRY home up-Island, teen-age daughter, would like to correspond with petite, well-groomed lady interested in gardening and allied hobbies. Victoria Press, Box 180.

WORKING LADY WISHES TO meet sincere, honest gentleman, no encumbrances and over 30 yrs. of age for genuine companionship. Confidential. Victoria Press, Box 190.

TUTORING, PROFESSIONAL help by experienced teacher. French, Math, new and old method. 382-7866.

BRUNETTE, JUST ARRIVED IN Victoria, would like to meet unattached businessman in late 40's or early 50's for social life. Snap please. Victoria Press, Box 209.

YOUNG MAN, 30, NEW IN TOWN and sincere wishes to meet young lady. Children welcome. Victoria Press, Box 130.

ALCOHOLICS ANONYMOUS
Contact 383-0415 or P.O. Box 1, 1005 View St., Victoria, B.C.

40 BUSINESS PERSONALS

B.C. TAX SALES
Where else can you get 320 acres for $75.56? Reserve your copy Beleco's B.C. Tax Sale Guide. Drop a postcard to Beleco, Box 4175, Postal Station A, Victoria.

PERSONAL ACQUAINTANCE SERVICE—Our non-profit, confidential, professional acquaintance service provides you an opportunity to select marriageable persons. Write for free information to The Pastoral Institute, Personal Acquaintance Service, P.O. Box 70, Calgary, Alberta.

BEAUTIFUL INDOOR POOL, available to public, restricted basis; Sauna bath. Victoria's only Espresso Coffee Bar, facing pool. Reservations and enquiries, 386-2812.

UNINHIBITED MAGAZINE OF breezy, interesting advertisements of UNATTACHED PERSONS. Copy 50c. Adv. 10c word. Box 206, Vernon, B.C.

JOIN THE JET SET
Try the $5 flying lesson at the Victoria Flying Club. Ph. 656-2833.

HYPNOSIS SERVICES
Centre A.A.E.H., 819 Fort. 385-5315.

42 EDUCATION

TUTORING
Bring your school problems to us. We have helped others save a whole school year by: Offering the best in tutoring from Grade 1 to University levels; giving individual instruction; extending friendly and understanding attention to students' particular needs. May we help you? UNIVERSAL TUTORING COLLEGE
2020 Douglas
Phone 385-8603 anytime.

SUMMER SCHOOL — POTTERS wheel, June 3-7 and 10-14, July 8-12 and Aug. 19-23. Copper Enameling June 17-21. Glaze Making for Beginners May 6-10. Small groups only. Supplies available. Camping, Swimming, Sauna. Gilmar Pottery, 1700 Kings Rd. 385-8113.

TUTORING, PROFESSIONAL help by experienced teacher. French, Math, new and old method. 382-7866.

50 FUEL

Coal

CLEAN ALBERTA COALS
For Stoves and Furnaces
Coal and Coke for Aga Stoves
Prestologs — Heating Oils
ROSE FUEL CO. LTD.
739 Pandora 388-6646

PRES-TO-LOGS DUMPED 240, $21; 120, $10.90; Lump Coal, $26.70 ton; kindling, 8 sacks, $4.70. Williams Coal, 382-9395.

COAL THAT LASTS — CLEAN, top grades. Richard Hall and Sons, since 1882. 746 Fort St. 384-1431.

Oil

STOVE AND FURNACE OIL metered delivery. Ideal Fuel Co. Ltd. 382-4622. 382-2832.

Wood and Sawdust

SPECIAL
DRY INSIDE FIR
Hand loaded, very clean, 12-inch lengths for furnace, fireplace, kitchen range.
FIR PLANER ENDS
Kiln dry, 2x4, 2x8, 2x10. Stove lengths. Immediate delivery.
SOOKE FUEL CO.
382-2211 383-8925

SPECIAL OFFER
Dryland Fir Millwood
Never been in water
2½ cords $13.95
5 cords $26.95
Best Fuel Co. 384-5524

SHAVINGS — SHAVINGS
3 units, $7.95.
Quantity of hog fuel available.
Dry Planer Ends
1½ Cords, $10.50.
Ideal Fuel Co. Ltd. 382-2832

DHILLON FUEL — 383-3811
Cordwood, 2½ cords $20
Dryland mill wood, 2½ cords ... $16
Kiln dry planer ends, 2½ cords $16
Millrun millwood, 2½ cords ... $12
Blower fir sawdust for furnace.
ALDER, ANY LENGTH, ROLLY'S. 478-3549.

61 BUILDING SUPPLIES

SPECIAL PATIO STONES, 8X16, 19 cents apiece; 24x16, 75 cents apiece; drain tile, 14 cents apiece; 8x8x16 building blocks, 32 cents apiece. 304 Bay St. 382-9436.

GUARANTEED BETTER PRICE on all your building supplies, lumber, hardware, specialty items, etc., or will supply material and labor. 386-9930 after 6 p.m.

61 BUILDING SUPPLIES

STEWART & HUDSON
FOR
LUMBER & PLUMBING

40 PER CENT OFF
BREEZE PAINT
Famous Breeze interior latex full color range.
Reg. $11.49 gal. ..... Sale $6.89
Reg. $ 3.49 qt. ..... Sale $2.09 qt.

LOG CABIN RAILS
8' long. Special ..... 32c each

FLOOR TILE SALE
9x9 Lino ..... 8½c each
9x9 1/16 Vinyl ..... 9¾c each
9x9 - 080 Vinyl ..... 11½c each
12x12 1/10 Vinyl ..... 16½c each

CERAMIC TILE SALE
Good color selection, Sale 49c sq. ft.

HARDBOARD SALE
4x8 - ⅛ $1.39
4x8 - ¼ $1.77
4x4 - ¼ 89c
4x3 - ¼ 69c
4x4 - ¼ Squartex Ceiling Tile ... $1.19

PARTICLE BOARD SALE
4x8 - ⅝ $3.99

GARDEN STAKES
Smooth broom handles
38" long, bndle 75 pieces $1.49
42" long, bndle 75 pieces $1.99
48" long, bndle 75 pieces $2.39

MIRROR SALE

28x24	Crystal	$ 6.88
32x28	Crystal	$ 9.88
42x28	Crystal	$11.88
50x28	Crystal	$14.88
60x30	Crystal	$19.88
42x28	Plate	$17.88
16x24	Plate	$ 4.99
16x24	Crystal	$ 3.49
48x16	Crystal	$ 7.99

Open Daily 7:30 to 5:30
Saturday Included
400 Block East Gorge Road
Phone 386-3211
STEWART & HUDSON LTD.

CUBBON LUMBER & BUILDING SUPPLIES
1720 Cook St. 515 Alpha St.
384-8181

CORRUGATED PLASTIC
GREEN — YELLOW — WHITE
6' Reg. $2.10. Sale $1.45
8' Reg. $2.35. Sale $1.95
10' Reg. $3.60. Sale $2.45
12' Reg. $4.20. Sale $3.29

PACKAGED LUMBER
25 pcs. 2x4-6' ECO $3.95
25 pcs. 2x4-8' ECO $6.75
25 pcs. 2x4-10' ECO $7.25
25 pcs. 2x4-12' ECO $8.95
25 pcs. 2x3-8' M-R $8.75
25 pcs. 2x4-6' Cedar M-R $5.95

LUMBER SHORTS

		6 ft.	8 ft.
1x1	12 per bdle	$1.00	$1.75
1x2	12 per bdle	$1.20	$1.84
1x3	6 per bdle	.90	$1.20
1x4	6 per bdle	$1.14	$1.76
1x6	4 per bdle	$1.08	$1.68
1x8	4 per bdle	$1.44	$2.24
1x10	4 per bdle	$1.80	$2.80
1x12	4 per bdle	$2.16	$3.36
2x2	6 per bdle	$1.20	
2x3	each	.27	
2x4	each	.38	
2x6	each	.51	
2x8	each	.76	
2x10	each	.95	
2x12	each	$1.14	

CUBBON LUMBER & BUILDING SUPPLIES
Open 6 Days a Week to 5:30 p.m.

S. J. PEDEN LTD.
WEEKEND SPECIAL
4'x8' V-GROOVED PREFINISHED TEAK
ONLY $9.25 SHEET

4x8 FIR PLYWOOD
¼ sanded $3.25
⅜ sanded $6.50
⅜ unsanded $5.25
4x6x½ sanded $4.00
4x6x¾ sanded $5.40

4x8x¼ Prefinished knotty spruce only, sheet $4.50
2½" Fibreglass Insulation
100 sq. ft. roll $5.95
4x8x¾ Gyproc wallboard $2.49
4x8x¼ Hardboard $1.40
4x8x¼ Hardboard $1.90
Ceiling tile, white, 12x12 and 16x16, 64 sq. ft. ctn. $8.49

CORRUGATED PLASTIC PATIO PANELS
Green, yellow, white
8 ft. $1.83
12 ft. $2.99

8 to 5 Mon. through Friday
8:30 to 5 Saturday
S. J. PEDEN LTD.
2855 Quesnel St.
386-3464
BEHIND THE NEW EMPRESS MOTORS PREMISES

WHY PAY MORE?
Corrugated plastic patio panels—yellow, white, green—26"x8', $1.59
Stepping stones — 16"x16", 70c; 18"x18", 88c; 12"x16", 49c; 12"x24", 80c.

WATERPROOF FIR PLYWOOD

sanded 2'x8'		unsanded	
¼"	$1.85	5/16"	$1.40
⅜"	$2.99	⅜"	$1.70
½"	$3.10	½"	$2.30
⅝"	$3.60	⅝"	$2.80
¾"	$4.00	¾"	$3.40

12"x8'x¼" sanded ..... .85
12"x10'x¼" sanded ..... .99
24"x48"x½" unsanded $1.08
4'x8'x¼" hardboard $1.40
4'x8'x¼" hardboard $1.90
2"x4"x8' studs, from ..... .25
Greenhouses, coldframes, concrete incinerators, fencing vacation cabins
—get them at
LANGFORD BUILDING SUPPLY
Open Seven Days a Week
940 Goldstream Ave.
478-1724

GARDEN
SPRING SPECIALS
GARDEN LIME $1.25 bag; STAKES 60c Bundle. STEP STONES from 35c each. EARTHMIX $1.75 bag; TOPPING and CONCRETE MIX $1.39 bag. ALBITOL CONCRETE BONDING AGENT. PERMANENT CEMENT fast acting for leaky basements.
ISLAND BUILDING SUPPLY COMPANY LTD.
575 Gorge Road East
382-5175
Open Saturdays till noon.

LUMBER-PLYWOOD
BEFORE YOU BUY
CHECK OUR PRICES
Everything for the home builder.
Doors — Hardware — Mouldings
Insulation — Roofing
Prefab cottages
Free estimating service available at no cost or obligation. FOR QUALITY, SERVICE and guaranteed satisfaction, phone, write or bring your building requirements to
HOME BUILDING SUPPLIES
220 Esquimalt Road 382-2211
Immediate delivery service to all Vancouver Island and Gulf Islands.

COLUMBIA
READY MIX LTD.
2949 Phipps Rd.
Deliveries
Ready Mix Concrete
Monday thru Saturday.
Plant 478-1701 Res. 478-2737

SAND AND GRAVEL AND USED red brick. O.K. Trucking Co. Ltd. 386-3414.

CAR FOR SALE? SELL IT THROUGH CLASSIFIED
386-2121

62 FURNITURE

HOME FURNITURE TRADE-INS
5-pc. chrome set, good condition $35
Living room suite chairs, good condition $25
King size headboard, vinyl $25
Single dresser with mirror $25
Occasional green rocker $29
Buffet, walnut $30
4'6" Mattress, good condition, clean, each $15
6-pc. dining room suite $69.50
Modern occasional chairs, each $22.50
Refrigerator, in good condition $75
HOME FURNITURE
825 Fort Street 382-5138

LUNDS AUCTIONS
Tuesday and Saturday
ALL HOUSEHOLD FURNISHINGS TOOLS, CARS, BOATS, ETC.
PHONE FOR FREE APPRAISAL
926 FORT ST 386-3308

KILSHAW'S AUCTIONEERS
Buy — Sell
CASH
Guaranteed Appraisals
1115 Fort 384-6441

REPOSSESSED
3-ROOM GROUP
Almost new condition, $425 includes chesterfield and chair, coffee table, 2 end tables, 2 lamps, 5-piece dinette, 3-piece bedroom suite, box spring and mattress.
THE TRADERS
852 Douglas — 388-6264

CHESTERFIELD SALE
Last three weeks for Continental's Annual Clearance of Chesterfields. Exceptional savings. Largest trade-in allowance. Terms available. Free storage.
CONTINENTAL HOME SUPPLY
851 Johnson 386-2458

FURNITURE NEED REFINISHing? Let the Bay's experts give them that brand new look or harmonize differently finished pieces. Make an appointment for a free appraisal. Call the Bay 385-1311. Local 239. Another fine Bay service. We also refinish refrigerators.

SIDNEY FURNITURE CO.
2nd St., Sidney, B.C.
Day: 656-2611 Eve: 656-1737
Enjoy a drive to Sidney and have a look at our varied selection of home furnishings and novelty imports.

CONTINENTAL HOME SUPPLY
851 Johnson 386-2458
3-room groups, de luxe, $399. Save $150. Dishes, pillows, bedspreads as a bonus. No down payment. Payments to start at date of delivery. Pre-storage if necessary. Just $24 per month.

VILAS RED MAPLE CHEST, 4 drawers, $75; round brass engraved table, 25", engraved Sheesham legs, $95; dining table, concealed open centre leaf, recent $60 refinish, $125; pair tall white-gold lamps, $25. 382-3349.

COUNTRY AND CITY AUCTION
FURNITURE BOUGHT AND SOLD
— SALES SAT. 1 P.M.
731 Goldstream Ave. 478-1791

CLEANING
Two-piece chesterfield cleaned, dehumid, in your own home from $19. We also clean carpets. For free estimates, call Ambassador Home Service. 382-5532.

REPOSSESSED 3-ROOM GROUP, as new, 2-pce. chesterfield; twin bedroom suite; kitchen suite; occasional tables, etc. As new. Special price if sold as group. 384-1057.

PERSONALIZED RE-UPHOLSTERing service in the home. Phone 382-5111 and ask for J. Worden or G. Hodgson. Standard Furniture Co. 737 Yates.

EASTER SPECIAL
Original oil paintings, attractively framed. Some black velvet. Wholesale prices. 383-7417.

FURNITURE REFINISHING, REpairing is our business "not" a side line. Refrigerators to your color. Specialty Finishers, 382-4612.

COFFEE TABLE, END TABLE, double bed with radio headboard, 3 Murphy beds. 386-0297.

FOR SALE HOUSEHOLD FURNIture. New condition. Can be seen at 1235 Walnut.

NEW YORKER CONTINENTAL ¾ size box spring, mattress and bookcase headboard. Ph. 385-7231.

CUSTOM MADE KING SIZE HIDEa-bed, like new. $375. Chesterfield $100. 382-7023.

CUSTOM BUILT CHESTERFIELD suite $125. 6-drawer desk, $30. Both excellent. 477-2132.

6-PIECE WOOD KITCHEN SET, $40. 388-3979 after 6 p.m.

ARBORITE TABLES, CHAIRS, buffet, as new. 382-4756.

VILAS DOUBLE BED.
382-4872.

2-PIECE CHESTERFIELD, EXCELlent condition. $135. 385-7243.

GREEN CHESTERFIELD, 2 chairs. Fair condition. $20. 383-3493.

QUEEN ANNE WALNUT NEST OF tables. 384-9075.

3-PIECE BEDROOM SUITE. Phone 385-0000.

63 MUSICAL INSTRUMENTS

NOTICE HOW MANY PROFESsional organists in TV play Hammon organs? It costs no more to own a Hammond. Ask about Eaton's rent-to-purchase plan, with lessons at no added cost. EATON'S Music Centre, 382-7141.

PORTABLE ELECTRONIC ORGAN by Philips. Play it through your stereo or hi-fi set. Specially priced at $399. See it — hear it. Woodward's, Mayfair, 2nd floor.

HEINTZMAN AND NORDHEIMER pianos, new and used, for sale or rent. Lessons available. Eaton's Music Centre, Main Floor, Home Furnishings Building. Ph. 382-7141.

FOR PROFESSIONAL ORGAN instruction call Eaton's Music Centre. Three teachers available in Eaton's Hammond Organ studio. Phone 382-7141.

HAMMOND - ELECTRIC CHORD organ, perfect condition, cheap for cash. Including splendid selection of organ music. Ph. 386-6508 eves.

RENTALS, SALES AND REPAIRS for all band instruments. Nelson's Instrument Repair Service, 4129 Carey Rd. Phone 479-2827.

REGINALD STONE OFFERS BABY Grand piano for $995. Piano seen at Towner Park Motel, 241 Gorge. 386-1391.

PIANO, MASON AND RISCH, mahogany case. Excellent tone. Good condition. $375. Private sale only. 384-4455.

FENDER GUITAR, CASE AND Gibson amplifier, cost new, $800. Will trade for Army motorcycle or? 384-8485.

WE BUY USED PIANOS FOR cash. Phone EATON'S Music Centre. 382-7141.

ELK EKO AMPLIFIER, REVERB and vibrato. Very reasonable. 382-3974.

SMALL THOMAS PUMP ORGAN with bench. Oak cabinet. $125. 479-3724.

120-BASS ITALIAN MADE DRESSer accordion, excellent condition. 385-7409.

1 ELECTRIC GUITAR, EXCELlent condition. $27. 477-5872.

PORTABLE ORGAN, LIKE NEW. $300. 382-3778.

REBUILT PIANOS. EASY TERMS Scott Piano Service. 384-4623

HOHNER ACCORDION 120 BASS camillo 5, $150. 478-1286.

VIOLIN, BOW, CASE, $45; USED now Silver Thread dances. 383-0361.

WANTED — 12 BASS ACCORDION. Ph. 384-1763.

FENDER JAGUAR GUITAR $670 new, $300 now. Phone Jack 382-0816.

AUTHENTIC PLAYER PIANO 382-8058

PIANO, GOOD CONDITION. $250. 385-2577.

GUITAR AND AMPLIFIER.
382-8515.

FOR SALE 120 BASS CRUCIANelli accordion. 384-1065.

TWO PIANOS: UPRIGHT, SPINET. Fine tone. 477-6748.

GRAND PIANO, $1,995, WILL accept trade. 382-9542.

HEINTZMAN UPRIGHT PIANO, $400. 386-3682.

FRAMUS ELECTRIC GUITAR. $350 or offers. 382-6792.

63 MUSICAL INSTRUMENTS

BIG ORGAN SOUND!
HEAR THE LOWREY PORTABLE ORGAN combined with LESLIE "145" tone cabinet
at
WOODWARDS
Mayfair 2nd Floor
TRADE UP to this FABULOUS ORGAN with CONVENIENT CREDIT TERMS.

RENT A PIANO
Rent Applied if Purchased
Large Selection
New and Used
PIANOS—Grands, Spinets and ORGANS
FLETCHER BROS.
2020 Douglas 383-0248 anytime

HALL & FAIRFIELD MUSIC CENTRE
EVERYTHING IN MUSIC
RENTALS REPAIRS
SHEET MUSIC ACCESSORIES
728 Fort St. 385-8342

NEW LESLIE SPEAKERS, FIT any organ, $325. New THOMAS Transistor Organs, $775, including lessons. New Willis Piano, $695. New dual keyboard Chord Organ with bench, $374. Previously owned Baldwin transistor organ, $895. Reginald Stone Organ Studio, off Pandora, at 1517 Quadra. 383-0239. Parking alongside.

SPRING SALE OF 5 RECONDItioned trade-in upright pianos from $165 to $295; also 2 player pianos to make space for new Kawai Grande, apt. size consoles and professional models. Kings Piano Service, 477-3918.

NEW HEINTZMAN PIANO, 41" high, walnut finish, specially priced at $825 including matching bench. Trades accepted. Convenient credit terms. Woodward's Mayfair, 2nd floor.

12-BASS ACCORDIONS, USED AND new, from $39 with one month's free tuition. Rentals $5 monthly. Additional lessons $8.50 a month for 4 lessons. Willis Music Studio, 1320 Broad St. Ph. 385-5242.

DE LUXE DRUM SET, REG. $325, now $249. Special, Spanish guitars, $12.95. Sales on electric guitars, basses, amplifiers. Talisman Music Centre. 939 Yates. 384-9222.

PIANO, EXCELLENT CONDITION, $425. Ph. 478-6648.

FOR SALE, VOX BASS AMPLIfier. Ph. 382-4985.

VIOLIN, EXCELLENT FOR AN advanced student, $250. 385-5361.

FOR SALE, BRAND NEW SUZUKI guitar, $20. 479-2277.

WANTED — HAMMOND ORGAN. 479-5094.

63A MUSIC TEACHERS

LEARN
ACCORDION
GUITAR
CLASS AND PRIVATE
NOW ENROLLING
BERNIE PORTER MUSIC STUDIO
1734 Douglas Street 382-9542

PRIVATE MUSIC LESSONS ON MOST ALL INSTRUMENTS
HALL AND FAIRFIELD
728 FORT — 385-8342

64 TV, STEREO, RADIO SALES AND SERVICE

ALL
THE CHANNELS
ALL
THE TIME
FOR JUST PENNIES
A DAY
Victoria Cablevision Ltd.
3601 Shelbourne
477-1884

KENT'S LTD.
SALES — SERVICE — RENTALS
TV Rentals from $7.50 per month. Radios, Record Players and Tape Recorders at reasonable rates.
KENT'S
The Island's largest volume dealer of "Electrohome Stereo and TV."
742 FORT STREET
SALES — 383-7104 — RENTALS
SERVICE — 383-3513

TV RENTALS
19" and 21" Portables
OPTION TO PURCHASE
MAIS FURNITURE
1821 Cook St. 385-2435

TELEVISION — RADIO
MAJOR APPLIANCES
Repairs made in your home or in the service building by competent technicians and backed by famous H&C guarantee. You can charge it or use your PBA. Dial 385-1311.
THE BAY

TV SERVICE
20 YEARS EXPERIENCE
All repairs done in your home
Call for Appointment
COLORAMA TV SERVICE
9 A.M. TO 9 P.M.
388-9751
Guarantee service within 1 Hour

REPOSSESSED BATTERY AND electric RCA Solid State 12" portable TV set. Complete with battery pack and case. Used 5 months, new $250, special $185. Quadra Servicecentre, 3514 Quadra. 385-6422.

ISLAND FURNITURE MART
9842 - 3rd Street
656-3724 anytime
We have the best buy possible on Fleetwood 7-speaker, 3-way combination TV stereos, AM-FM.
SPECIAL PURCHASE

RENT TV
LATE MODELS 19"-21"-23" screens
BY WEEK OR MONTH—Also
RENT TO OWN
FROM OUR USED DEPT.
BUTLER BROS.
Phone 383-6911 1720 Douglas

SPECIAL COLOR SPECIAL
25" CONSOL $729
Used TV's, 21", $39 up, guar. 30 Days.
ROYAL APPLIANCES and TV
723 Johnson 388-9021

REPOSSESSED
De luxe Dumont Solid State Stereo. Top components including tape and satellite speaker jacks. Take over payments. 384-1057.

21" FLEETWOOD COMBINATION TV, radio, record player. $150. 382-7475.

5" EMC UTILITY OSCILLOSCOPE, $40. Tube tester, Precise Model 111, $35. 382-8398.

BRENTWOOD BAY ELECTRONIC Service, 7168 W. Saanich Rd. Phone 652-2045 or 652-2812

FOR PROMPT SPEEDY TV AND radio repairs, call Atlas TV, 764 Fort, 385-2712, eves. 479-5502.

KILNER'S TV SERVICE
Calls $3.50 Anytime 382-7475

21-INCH ADMIRAL TV, CONSOLE model. Phone 479-6219.

PHILIPS RADIO TABLE MODEL. Very reasonably priced. 384-6449.

21" ADMIRAL TV. 388-5682.

65 MOTORCYCLES

NEW 250 C.C. ROYAL ENFIELD. Reg. $850 — clearance $695. 131 Station St., Duncan or phone 746-4623 days.

'68 HARLEY FLH. $2,700, ONLY those interested need phone. 386-1229 or Ladysmith 245-2953 after 6.

CHOPPED-CUSTOM 1966 DUCATI, 125 cc. See at 530 Hamsterly Road, Elk Lake.

FOR SALE, YAMAHA 80, EXCELlent condition, extras, $225 or offer. 479-7067.

'66 HARLEY 250 CC FULLY chromed, excellent condition. $575. Phone 383-9701.

MARRIED, MUST SELL '67 Yamaha 305 Big Bear, excellent condition. 386-7337.

'66 B.S.A. 650 CC LIGHTNING, 1600 original miles. Still under warranty. Ask for Al. 382-0816.

'65 DUCATI 250CC SCRAMBLER. Good condition. Low mileage. 652-2247.

65 MOTORCYCLES

SALE
USED MOTORCYCLES
A-1 CONDITION
67 YAMAHA, 100 twin ..$345
67 YAMAHA, 100 twin ..$300
67 YAMAHA
100 Electra $425
64 YAMAHA, 250cc $395
67 YAMAHA, 305 cc
Big Bear $650
67 YAMAHA, 350 cc $775
See the All New
1968 SPORT
YAMAHA, 350 cc Big Bear
YAMAHA, 250 cc Single Enduro
YAMAHA, 250 cc Road
YAMAHA, 180 cc Street Scrambler
YAMAHA, 125 cc Street Scrambler
Your Triumph Dealer
and
Parts and Service Depot
Terms to suit
See us at "Yamaha City"
Div. of Mullins Marine Sales Ltd.
925 Yates St. 382-1928

BUY
Your NEW or USED BIKE
NOW and
SAVE $ $ $ $ $ $ $ SAVE
SALE ENDS
APRIL 6
SEE US SOON
AT OUR NEW LOCATION
Pearson Motorcycle Sales
3388 Douglas Street
386-3033

TRADE-IN YOUR BIKE
TRADE-IN YOUR CAR
on a new or used
MOTORCYCLE
Or make us a cash offer
TERMS ARRANGED
—CYCLE CENTRE—
Les Blow's Motorcycle Sales
2940 Douglas St. 384-7843

WANTED—USED HONDA 50, SUZUKI 80, TOP TRADE-IN!
Specifications, prices for '68 230 cc to 650 cc models now available. Large shipment arriving soon.
KAWASAKI
Parts — Sales — Service
FREDERICK MOTORS LTD.
2751 Richmond, 384-2121

COMING SOON. THE FABULOUS Harley Davidson "Rapido" the 125 cc with the 250 punch and priced right!
BROOKLANDS MOTORCYCLE, 937 Fort St. Serving the motorcyclist since 1913. 383-5926.

'67 B.S.A. SPITFIRE MK. III special, low mileage, excellent condition, fully street custom, $1,500 or offers. Ph. 384-5552.

'67 BSA SPITFIRE MARK 2 FOR sale. Low mileage, excellent condition. Offers. Phone after 6 p.m. 656-3259.

'67 YAMAHA 250. $650. PHONE 479-1989.

'67 HUSTLER, 4,000 MILES, $600 or best offer. 477-2726.

'67 HONDA, 65 CC, 4-SPEED, AS new. 479-6985.

'67 B.S.A. BUSHMAN. NEW CONDItion. $450. 656-1867.

650 C.C. NORTON $600 OR BEST offer. 479-5243.

1966 BULTACO 250 C.C. STANLEY Miller. Highest offer. 479-4836.

66 BICYCLES

SCOOTERS ! WAGONS ! TRIcycles! Bicycles! See our selection—convenient terms.
ROBINSON'S
1307 Broad 385-3429

BICYCLES NEW AND USED
Russ Hay 2542 Govt. 384-4722
Trades Accepted—Repairs

FOR SALE — CHILD'S TRIcycle, 16", fair condition. Phone 383-4512.

BOY'S CCM BIKE, 18" FRAME new tires, good condition, $23. 656-3538.

10-SPEED TOURING BIKE. MINT condition. $65 or nearest offer. 477-1784.

2 BOYS' COMPLETELY REBUILT, 1 20", $27.50; 1 18", $25. 383-3681.

BOY'S 26" CCM. GOOD CONDItion $20. 382-9762.

GIRL'S BIKE, $12
479-3466

GIRL'S REGULATION BICYCLE, excellent condition. Phone 382-4886.

GIRL'S BICYCLE, GOOD CONDItion, balloon tires, $20. 478-4721.

1 BOY'S 24" WHEEL, $25. 1 BO

80 BOATS AND MARINE

VAN ISLE MARINA

TO SELL A BOAT

TO BUY A BOAT

SEE OUR BROKERAGE DEPARTMENT

44-FT. TWIN SCREW DIESEL CRUISER, steel hull, teak house and deck. Built in U.K. in 1964 to B.O.T. standards. Luxury equipped throughout and with ocean-going ability. A fine ship for the buyer who will only take the best. Please call for appointment to inspect.

37-FT. DISPLACEMENT CRUISER, Chrysler power, radio, sounder, sleep 6, recently surveyed. This is a fine family boat in nice condition, $9,950.

32-FT. SEDAN CRUISER, comfortable, roomy and well equipped. Radio, sounder, propane stove and oven. Speeds to 20 knots, and especially good in rough seas, $9,500.

24-FT. BRANDLMAYR FLY BRIDGE, 200-HP. A really smart and well equipped boat in top condition. Own boathouse goes with boat at only $7,250.

20-FT. DAY FISHERMAN, 37-HP Inboard and 7-HP Seagull O.B. A fine boat for the keen fisherman. Boathouse included in the low price of $2,800.

26-FT. THUNDERBIRD SLOOP, full sail inventory, 10-HP Johnson, dinghy, measured for racing, $5,500.

We have many more good boats. We need more still, particularly smaller cruising boats. If you have such to sell, please call either Steve Dickinson or Geoff Simpson this week-end.

VAN ISLE MARINA LIMITED

Tsehum Harbour, Sidney 656-1138

M M M M M M M M M M

At $895 the 14' Double Eagle Runabout, with back to back upholstered seats, windshield, steering, hardware and side pockets was B.C.'s best buy! Now for one month only Mercury Marine scoops the market by offering this 14' Double Eagle at only $795 . . . a buy that you probably will never again be able to match. Come out and see it and please do compare it!

MERCURY MARINE SALES & SERVICE

736 Cloverdale Ave. 385-8922

M M M M M M M M M M

LEARN TO SAIL

BASIC TO INTERMEDIATE courses in continuous session under competent qualified instructor in a "Haida 26". Groups of 4 per lesson. Also plan now for Junior Summer School. Avoid spring and summer rush.

OAK BAY YACHTS

at the Marina, 386-8212

CHARTERS

Power and sail, skippered, unskippered. Boats from 15' to 20' by the hour, day, week or longer.

OAK BAY YACHTS

386-8212

at Oak Bay Marina

SEAGULL OUTBOARDS
SALES — REPAIRS AND PARTS
40 Feather weight 3 h.p. $159
40 Plus, 5 h.p. $183
Century, 7 h.p. $204.50
1—Century 7 h.p., L.S., Demo. $189.50
VICTORIA LAWNMOWER HOSPITAL
834 Johnson St. 386-8338

NEW BRONZE DINGHY LIFTING davits mounted on swim grid. Rudder and propeller shafts made to order. "Simplex" trolling gurdies and blocks with hydraulic drives.
SMITH BROS. FOUNDRY & MACHINE WORKS LTD.
632 Pembroke St. 384-1625

16' PLYWOOD BOAT WITH WINDshields, side wings, convertible top, controls, 35 h.p. motor and trailer, $550. 477-1912.

SACRIFICE LAPWORTH 36' SLOOP. Top condition. Honolulu Race '65. Dr. Simpson, 750 W. Broadway, Vancouver.

15-FT. ELGIN BOAT, 18 H.P. FAST Twin Ervinrude motor, windshield, side wings, convertible top, tilt boom trailer. $800. 385-7889.

21' CABIN CRUISER MARINE engine fresh water cooled $850. 384-2893.

BOAT TRAILER — SELL OR swap 1,900-lb. E-Z loader, fits any boat automatically up to 18 ft. $475 or swap for 2,000 lb. 19-ft. capacity Deep V model. 652-2757.

22' FIBERGLASSED TROLLER "Pacem" with two 240-hp interceptor, a sounder, alternator and 2-spool gurdies. Price $6,000 479-4560.

14-FT. THORNES HEAVY DUTY aluminum boat, canvas cover, Mastercraft tilt boom trailer. Best offer. 477-1712.

1966 9½ JOHNSON LIKE NEW, $275, also large extra heavy tarpaulin, $25. 382-3408.

12-FT. FIBREGLASS BOAT AND trailer, excellent condition. 383-4559 after 5:30.

BOAT MOVING, UP TO 30 FOOTers or 3 ton. Call for estimates. 383-6094 or 479-5598.

PROPELLERS
REPITCHING REPAIRING
Harbor Machine Shop 383-6355

H-28 KETCH, EXCELLENT CONdition. $7,000. 383-4608.

81 TIMBER

WANTED — FIR OR BALSAM standing or felled timber. Perry Bros., 478-2530.

ALBERNI CANAL, 2,500,000 FT., Cedar, hemlock, spruce, exportable, easy logging, $25,000. F. G. Rainford, 813 Fort St. 382-7522.

FIR, CEDAR, HEMLOCK, LOCAL or out of town. 479-6810.

82 MISCELLANEOUS FOR SALE

TELE-TECH SERVICES LTD.
1202 WHARF STREET,
VICTORIA, B.C.
New Swedish Transistor Radios at modest prices; one New Transistorized "Megaphone;" New Citizen band 2-Way Radios.
385-6783.

6 CU. FT. DEFROSTOMATIC apartment refrigerator, older type solid built chesterfield, 6-drawer chest of drawers, single bed with spring, 24x45 knee-hole desk, old style Burroughs adding machine. Ph. 385-4860.

21" RCA TV IN GOOD WORKING order, $59; enamelled steel Pembroke bath with filler and overflow, $40; enamelled steel double bowl kitchen sink with faucets, $24; wringer washer in working order, $12; 21" RCA TV, needs work done, $20. 479-5579.

USED HOSPITAL FURNITURE, 3 cribs, 49 overbed tables non-adjustable, 109 bedside cabinets without doors, 31 single pedestal Mayo tables, 20 wooden Morris chairs. J. A. Syme, Purchasing Agent, Royal Jubilee Hospital. 386-3131.

8 SPEED QUEEN WASHER, excellent condition; 2 pair of yellow drapes; 2 pair beige drapes. An assortment of drapes and curtains. Ph. 479-5989.

CRAFTSMAN SCREW CUTTING metal lathe, 12" between centres, 6" swing, with motor, cabinet and tools, $60. 383-7938.

UNDERWATER CAMERA CASE with 8-mm Sankō zoom, plus editor, $95. Fujica 8-mm zoom projector, $45. Strofler, $15. 479-7492.

HEAVY DUTY PUMP, MOTOR and cylinder; also large garden fountain. 384-6330.

METAL AND PLYWOOD CANOPY for Volkswagen pickup, $15; 2 bundles resawn shakes, $3. 478-2592.

WHITE SANDERSON DAMASK drapes, lined, 6'9"x12', near-new, $22.50. 477-4763.

USE OUR SIGNS TO INCREASE your sales. Rent, lease or buy. Unique. 382-8498.

5 ORCHESTRA STANDS FOR $10. 478-3888.

82 MISCELLANEOUS FOR SALE

SPENCER'S REALLY GREAT PRE-EASTER SALE!

GIRLS' DEPT.

GIRLS' BLOUSES . . . Permanent press cotton broadcloth in solid shades or dainty prints. Absolutely NO IRONING, just wash, dry and wear. Short roll-up sleeve and button-down collar. Sizes 7 to 14.
Reg. $1.35 ..... 99c

CHILDREN'S SWEAT SHIRTS . . . Suitable for boys or girls. "Ladybird" and "Penman's" brands. Have attached hood and Kangaroo pockets. Sizes 4 and 6 only. Value to $2.98 ... $1.49

BOYS' DEPT.

BOYS' PLAID SHIRTS . . . Of PERMA-PRESS cotton with short sleeves and button-down collar. Assorted shades. Sizes 3 to 6.
Reg. $1.49 ..... 99c

BOYS' PANTS . . . Preshrunk cotton drill; slim, trim Western style in shades olive, blue or rust. Sizes 7 to 16.
Reg. $4.95 ..... $2.99

LADIES' DEPT.

LADIES' SKIRTS . . . Rayon-linen "A" line skirts with full rayon lining. Pastel shades, sizes 10 to 16.
Reg. $10.95 ..... $7.99

LADIES' CORD SLIMS . . . for the Junior Miss: Thick-set cord and styled by "TEE-KAY". Trim 'n slim fitting, sizes 7 to 11, assorted shades.
Reg. $7.95 ..... $3.99

LADIES' PANT SUITS . . . Printed cotton suits with short sleeve topper, attractive roll collar. Bright prints in popular shades. Sizes 10 to 16.
Reg. $5.95 ..... $3.99

MISSES' QUILTED MINI COATS . . . shower-proof (Fortrell Fibrefil), 100 per cent nylon coats. Single or double breasted. High shades in sizes 9 to 13. Compare with $24.50 ..... $18.95

LADIES' NYLONS . . . First quality seamless mesh with s-t-r-e-t-c-h Banlon tops. Sizes 8½ to 11 in Sundream shade. Reg. 59c pair.
2 pairs 88c

YARDGOODS DEPT.

PRINTED CORD . . . 36 inch width, many, many colors.
Reg. $1.95 ..... $1.29 yd.

PLAIN CORD . . . 38 inch width in green, cherry, gold, rust or kelly.
Reg. $2.95 ..... $1.99 yd.

PLAIN CORD . . . in 45 inch width, colors: red, blue, aqua. Reg. $3.49 ... $2.49 yd.

NYLON WALE CORD . . . 36 inch width. Colors: natural, cherry, brown.
Reg. $4.95 ..... $2.99 yd.

HARDWARE DEPT.

BREAKFAST SETS . . . 20 pieces, solid colors, excellent glazed finish. Not subs but "mis-matched" colors.
Reg. value $6.95 ..... $4.79

PLASTIC BATTER BOWLS . . . Perfect for cake mixes, etc. a 49c value for 29c

TEA POTS . . . 3-cup size, nicely glazed earthenware.
Reg. $1.49 ..... $1.09

SHOE DEPT.

MEN'S HUSH PUPPIES . . . discontinued line, slip - on style, brushed pigskin, med. or wide fitting sizes 6 to 11.
Reg. $11.95 to clear $9.99

MEN'S CANVAS CASUALS . . . navy blue with white pattern trim, full cushion insoles, non-slip rubber soles. 6 to 10. Reg. $5.95, sale $3.99

CHILDREN'S CANVAS SHOES . . . asst. colors and patterns, slip-ons, ties, broken sizes 5 to 3. Values to $1.25, sale 49c

MEN'S STEEL-TOE SAFETY BOOTS . . . six-inch black retan leather uppers, tough nailed and sewn duracork soles. Sizes 6 to 12.
Reg. $10.95, sale priced $8.99

LADIES' RAFFIA MULE SANDALS . . . wedge heels, cushion insoles, asst. patterns, natural color. Sizes 4 to 10 ..... $1.19 pr.

MEN'S DEPT.

MEN'S CUSHION - SOLE SOCKS . . . Nylon on the outside, wool on the inside. Stretch-size from 10 to 13. Many colors.
Reg. $1.50 ..... $1.00

MEN'S PERM - PRESS PANTS . . . 50% Fortrell, 50% combed cotton in a fine hop-sack weave with a good choice of colors. Full-cut style for men or slim-trim styling for youths. Values to $11.95. Now all one price ..... $8.99 or two pair for $17.00

MEN'S NO-IRON DRESS SHIRTS . . . made of Perm-press wrinkle - free fine broadcloth. 65% Polyester and 35% Prima cotton. Two-way cuff, white only in sizes 14½ to 17. A $3.95 value for $2.95

MEN'S SPORT SHIRTS . . . in dark shades including checks and stripes. Perm-press, No-iron and "Sanforized" styles with long sleeves and plain or button-down collar. Sizes S,M,L, and Ex-L. $4.95 value for $3.95

SPENCER'S STORES LTD.
"where the bargains are."
1420 Douglas Street

82 MISCELLANEOUS FOR SALE

WOODWARD'S USED FURNITURE AND APPLIANCES

779 PANDORA AVENUE
386-3322, Local 216, 219

NEW ECONOMY PRICED CHESTERFIELD SUITES

2-Piece Suite, 4 cushion, high back, slim arms, olive gold or brown. $229.95

2-Piece Suite, 4 cushion, high pleated back, slim arms, brown. $199.95

HIDE-A-BED, 2 cushion, slim arms, black floral pattern on tangerine background, very smart. $189.00

2-Piece Corner SECTIONAL SUITE, olive gold or brown. $198.88

2-Piece SUITE, 2 cushion, wine or green. $129.50

HIGH-BACKED PLATFORM ROCKERS, vinyl head rests and arms, choice of colors. $42.50

BEDROOM SUITES

3-Piece SUITE, dresser with bevelled edge tilt mirror, 4-drawer chest, double bookcase bed, two-tone walnut finish. $129.50

3-Piece SUITE, double dresser with tilt mirror, 4-drawer chest, double or single panel bed, dark birch finish. TO CLEAR $168.88

WOODWARD'S

PRICES are ALWAYS LOWER at SPENCERS

MEN'S BROADCLOTH SHORTS—Sanforized. Canadian "HEALTH" BRAND CANADIAN BRIEFS OR VESTS 59c
LIGHT-WEIGHT MEN'S DRESSING GOWNS — Washable. Ideal for camping, travel, etc. ONLY $2.98
STROLLER COATS—Corduroy collar, shower proof, windproof. Popular with gardeners in cool weather. ONLY $3.95
"INTERLOCK" WHITE T-SHIRTS —ONLY 89c
100 PER CENT DOWN-FILLED INSULATED VESTS — All-nylon outer shell, reversible. Reg. $10.95. ONLY $6.95
TOUGH-WEARING KHAKI DRILL WORK PANTS — Union made in Canada. Full cut. Wide legs. All sizes to 44 waist. Cheaper than overalls. ONLY, per pair $4.49
YOU SAVE WHEN YOU SHOP AT SPENCERS STORES

HARVEY'S MEAT

HARVEY'S Easter Hams ..... 49c lb.
HARVEY'S Cross Rib Roasts 79c lb.
HARVEY'S Smoked Jowls ..... 29c lb.

LOCAL DRY PICKED TURKEYS
A FEW STILL AVAILABLE
ORDER NOW!

FREEZER SPECIALS

Sides of Baby Beef, lb. 55c
Top Grade Standard Sides of Beef, lb. 57c
Sides of Pork, lb. 45c

HARVEY'S
Fine Meats Ltd.
2709 Quadra St. 383-2031

NEED A NEW VACUUM CLEANER?

WOODWARDS has over 30 different models to choose from.
GENERAL ELECTRIC, REGINA, LEWYT, SUNBEAM, HOOVER and EUREKA priced from $39.95 to $169.95.

TRADES and EASY TERMS

WOODWARD'S APPLIANCES
2nd Floor

SEE THEM WORKING (NOT MODern)—Oil range, Cyclos burner, clean flame and lots of heat, $35 with oil drum and stand. White enamel rangette, A1 shape, asking $30. Four 12-14-inch heavy-duty fans for henhouses, greenhouse, etc., including ¼-h.p. motors and frames, $25 each. One egg washer $100 (A1 shape). One candler and egg grader combination $100. Other poultry equipment: edger and trimmer (Eaton's value $150) with 3½-h.p. Briggs & Stratton motor (used 2 hours), asking $100. 479-2758. 3972 Holland Ave.

BEST BUY IN TOWN
on aluminum extension ladders—20 ft., $24.75; 24 ft., $29.75; 28 ft., $35.95; 32 ft., $43.95.
GLIDDEN PAINT CENTRE
840 Fort Street 384-1914

BUTTONS "N" BOWS 383-4251
1200 Styles of Buttons.
Printed Twiggy Linen 45", $3.29 yd.
Salerno Linen 45", $2.89 yd.
Printed Opal Georgette, 45", $2.98 yd.
2867 Foul Bay (below Lansdowne)

SABOT SAILOR $50.00; 8 MM Arabian Sun Lion Mauser $35.00; 12-ga. Rem. dble., extra barrels, $35.00; 16-ga. Mossberg bolt, adj. choke, $30.00. Phone Ray, 478-3544. 1023 Haslam Ave.

RUGS LOOK "NEW", IT'S SO easy with Rug-Mate stain removing rug shampoo. Rent electric Shampooer for $1. Clark and Pattison, 760 Princess St. See our ad under Painters for other supplies.

CASH REGISTERS, ADDING Machines etc. Most makes, new and reconditioned. Anker agent. Owen Sons and Richardson Ltd., 939 Johnson St. Phone 383-9353.

21-PIECE SET OF VACUMATIC cookware, 8-place setting of Empress china, 8-place setting stainless steel cutlery. To be sold as set. Never used. 477-3503.

G-E WRINGER WASHER, PUMP and timer. 13' boat (scow), inboard-outboard, bucket seats. 479-1434.

9 X 9 POPALON RUG, GOLD, 3 months old, $70; Moffat range, like new, white, $150; G.E. wringer washer, like new, $125. 382-1977.

YES, WE SELL, RENT AND repair hearing aids. Anderson Radio and Electronics, 706 Johnson. Ph. 383-5731.

USED APPLIANCES, FURNITURE VAN ISLE VARIETY
945 Kings Road — 384-4336, 383-1347

FLASH ATTACHMENT FOR camera; portable wood box for heavy lined drapes. 382-6985.

OLDER MODEL UNDERWOOD portable typewriter; ladies ski outfit. 386-7904.

32" WOODEN EXTENSION LADder, good shape. G.E. electric fridge 10'. 383-6243.

GENDRON BABY CARRIAGE, double bed with box spring and mattress. 385-0464.

MIRROR, NEW CONDITION, 26" by 34". Call after 12 noon. 382-5401.

VICTORIA WEST BAKERY, HOT Cross Buns, 55c doz. 385-9534. 418 Craigflower Rd.

ASSUME PAYMENTS ON LEASE—National service station cash register. Full coverage. 479-2771.

HORSE-DRAWN WAGON, BUGGY and wheels. 382-4636.

FRESH CAULIFLOWER FOR SALE —2091 Keating X Rd. 652-1872.

ALL-CHANNEL ROTOR ANTENNA complete. 382-3425.

STEEL UTILITY TRAILER, $45. 250 Savage rifle, 385-0026.

HORSE-DRAWN PRAIRIE BUCKboard, $50. 479-5094.

82 MISCELLANEOUS FOR SALE

FIBERGLAS MATERIALS

RESINS—$6.95 gal.

General Purpose, Moulding or Cello-Finish Resins

STYRENE — $3.75 gal.
ACETONE — $2.65 gal.
CLOTH — 6-oz. x 38"
$1.35 lin. yd.

We stock a full line of fibreglas materials — all weights of cloth — mat—roving-gelcoats — etc. — cellophane — all at the

LOWEST PRICES

Corrugated

Fibreplas Panels

WE STOCK

Styrofoam Logs
Sheets — Pieces

PELAGIC PACIFIC INDUSTRIES LTD.

4 Huron St., Victoria

PHONE 386-1811

Located beside V.M.D. on Dallas Road. Open Mon.-Fri. 8-5 p.m.; Sat. 9-12:30

SALE — SALE — SALE

OVER 40 UNITS

Rebuilt Power Mowers
Rotary Mowers from $29.50
Reel Mowers from $39.50

New Bolens compact tractors and attachments. Tillers, mowers, ploughs, dozer blade, loader, etc., etc.

Merry Tillers from $177.

MERRY TILLERS. Professional with 3½ h.p. cast iron motor. Demo. Reg. $246. SALE $199.50

VICTORIA LAWNMOWER HOSPITAL
834 Johnson St. 386-8338

WE RESERVE THE RIGHT TO limit quantities. Often copied, never equalled. The Original Discount Store! Oakcrest Foods, 3475 Quadra. Discounts on all foods at Oakcrest Foods. Wed. 'til 8, Thurs., Fri. 'til 9. Saturday 'til 7 p.m. Milko Instant Skim Milk Powder, Oakcrest Discount Price, 5-lb. bag $1.49; Beans with pork in tomato sauce, No. 7, large 24-oz. Oakcrest Discount Price, 2, 24-oz. tins 39c; No. 1 fresh Asparagus, Oakcrest Discount Price, 2 lbs. 49c; fresh No. 1 Broccoli, Oakcrest Discount Price, 2 lbs. 49c; Nabob Jelly Powder, Oakcrest Discount Price, 6 pkgs. 49c; Gigantic Canada Packers' Week at Oakcrest. Canada Choice Lean Prime rib roast of beef, Oakcrest Discount Price, lb. 79c; No. 1 Devon Bacon by the piece, Oakcrest Discount Price, lb. 49c; Canada Choice Lean ranch-style roast of beef, Oakcrest Discount Price, lb. 59c; Maple Leaf sweet pickled cottage roll, Oakcrest Discount Price, lb. 49c; Tulip Margarine, Oakcrest Discount Price, lb. 15c; Maple Leaf canned ham, 1¼-lb. pear-shaped tin, Oakcrest Discount Price, tin $1.39.

ALL NEW AT HUMBERS

2-pc. Colonial bed-chesterfield $239.00; 2-pc. nylon airfoam chesterfield $199.88; 3-pc. bedroom suite $99.88; portable TV, RCA, $129.88; bunk beds complete, maple, $99.88; Hollywood beds $49.88; 2 lamps, table and floor lamp, $29.88; special sale of whitewood chests, rock maple buffet and hutch, $169.00; Jack Nicklaus complete golf sets $39.88.

HUMBERS
OF BASTION SQUARE
385-1456

NOW IN STOCK!
2-Hour Recording Cassettes
For all Cassette Recorders $5.95
HUDSON'S TAPE RECORDING CENTRE LTD.
1543 Fort at Oak Bay Junction

PAINTING PROBLEMS?
29 years of consulting and formulating experience. For the right paint for the best job at the right price, come to
DICKER-MARTENS PAINT Co. Ltd.
1302 Wharf (ft. of Yates) 383-5656

ORDERS FOR REAL HOMEMADE Scotch Shortbread (prize winner), also Bon Ton Wedding or Xmas cake, Scotch bun, also hand embroidered white or colored pillow cases $3.50 per pair. 384-3292.

GINA'S FASHIONS
Esquimalt Plaza, are having their first birthday sale. ⅓ off dresses, suits, slims and housecoats. Easter hats ½ price. New arrivals every day.

1—SINGER TREADLE, $17.50; 1—electric in cabinet, $35; 1—Singer portable electric, $35; 1—Singer featherweight, $75. Sawyer Sewing, 811 Fort Street, 383-6228.

SPECIAL CLEARANCE OF STANdard and Portable Typewriters. New and used, all guaranteed. City Office Equipment Ltd., 826 Yates St. 386-0212 — 386-0041.

WEDDING DRESS, SHEATH style, full length with headpiece and veil, floor length train from waist, size 12. 477-3904.

RECONDITIONED TYPEWRITERS Full warranty, reasonably priced Turner Business Machines, 384-0145 1094 Yates.

BUICK 4-DOOR WAGON, '56 NEEDS trans., seals. $225. Portable stereo, Admiral, "solid state," $55. Phone evenings 386-7333.

CERAMIC GLAZES AND MOLDS to clear. One stroke, 40c; underglaze, 45c; glazes, 50c to 75c. Molds at ½ price or less. 384-3532.

EXTRA SPECIAL FREEZER bread 10 - 15-oz. loaves $1.49; 10 - 24-oz. loaves $2.29; free delivery. 650 West Burnside, 479-2504.

GENERAL ELECTRIC APPLIANCES
RAWLINGS PLUMBING & HEATING CO. LTD., 2657 Douglas Street.

OAK EXECUTIVE DESK, 61"X34"; also removable birch and glass partitions. Dickie Agencies Ltd., 919 Fort. 382-4312 anytime.

EASY SPIRALATOR DE LUXE wringer washer, like new—guaranteed. Only $89. C. Tayler, 383-3281.

10 H.P. CLIFFORD ROTOTILLER. Trailer included. 1030 St. Charles St. (at rear). 382-2380.

WANT ALUMINUM WINDOWS? We remodel any window. Screens Awnings. Terms. 386-3022 'til 9.

GILBERT PIANO, $250, NEEDS tuning; also antique writing desk 384-4077.

VISIT VICTORIA'S NEWEST Hobby shop at 544 Johnson St. Crafts, models, coins, etc. etc.

ANTENNA FOR COLOUR T.V. Near new, $50 or best offer. 477-3206.

"VANGUARD" HOME FIRE DEtection system, 5 units. Sale price, $159.95. 656-3607.

8X4 POOL TABLE, NEW; 6-PIECE patio set; child's swing set; household items. 478-4648.

SINGLE BED AND TV
Suite 4—143 Government

MASONRY INCINERATORS $12.95 includes erection. 386-1087.

PARIS IMPORT WEDDING GOWN, size 8. 477-3405.

GIRL'S CLOTHES, SIZE 6; BOY'S, size 10. 388-7015.

WASH BOWL, TOILET, CAST IRON tub. 383-3559.

TV EQUIPMENT FOR SALE. Phone 385-6179 after 5 p.m.

LOVELY SIZE-10 AQUA EVENING gown, brand new condition. 382-9748.

82 MISCELLANEOUS FOR SALE

'EATON'S
Bargain Centre
WAREHOUSE

749 View Street

The place to shop for furniture and appliances at everyday low, low prices.

19" TOSHIBA COLOR TV, console model. REG. 598.99. Each 578.88

RCA VICTOR STEREO, four speakers, walnut finish. Each 278.88

1 ONLY, NEW MAYTAG DRYER, completely automatic, slightly marred finish. REG. 299.95. Now 249.95

1 ONLY, NEW MAYTAG WASHER, automatic. Slightly marred in shipping. REG. 349.95. Now 249.95

USED AUTOMATIC WASHERS, completely reconditioned. From 79.95 to 109.95

REDI-BEDS, with plush foam mattress. Each 149.95

3-SEATER CHESTERFIELD SUITES, with chair. Choose from green, brown or orange. REG. 139.99. Suite 99.99

9'x12' RUGS, foam backed, candy stripe only. Each 29.99

5-PIECE DINETTE SUITE, includes table and four chairs with reinforced fabric covers. Suite 54.95

CERAMIC LAMPS
REG. 10.95. Each 7.19

1 ONLY, RECLINER CHAIR, high back, green. REG. 89.95. Now 64.99

HEADBOARDS, padded style for 4/6 beds. Slightly marred. From 7.95 to 9.95

BUDGET CHARGE TERMS AVAILABLE

J. J. ROSS & SONS LTD.
749 Pandora Ave. 383-3613

PAINT UP for EASTER

SNO-CAP exterior oil base paint ..... $4.47 gallon
Exterior latex paint ..... $4.47 gallon

9' X 12' BRITISH INDIA RUG, green; 9'x 10'6" Axminster rug, beige; 5'x 9' rose rug, all with underfelt; chesterfield suite, 1 chair, rose; Easy Spiralator wringer washer, as new; cream buffet and breakfast set, 4 chairs; G-E floor polisher; 2 wheel barrows; 2 garden hoses; miscellaneous garden tools. All best offers. Call 384-5765, 10 a.m. - 6 p.m.

NEW LAWNMOWERS from ... $49.50
Briggs Engines — Parts
Of Course we service 'em!
The ONLY firm in Canada with 'sharp as a whistle service'
REED'S SAW REPAIR
622 Fisgard St. 383-8324

INTERIOR LATEX, LIGHT BEIGE, factory mistake, regular value $7.90, sale price $3.29 gal.; Stucco latex white $3.95 gal.; Hi gloss enamel, white $5.95 gal. Special prices on quantity orders. Save at Ames factory-to-you prices. Ames Paint 1821 Douglas. 386-2831.

THE BRITISH UPHOLSTERY Shop. Personal calls with upholstery fabrics and slip covers without obligation. Also available, Queen Anne round needle point stools; high back wing chairs, made in your choice of materials. On show now. 385-2222. 1403 Broad at Johnson.

STUCCO LATEX WHITE, REGular value, $6.90, sale $3.95 a gal. High gloss enamel white, sale $5.95 gal.; semi gloss house paint, regular value $9.90, sale $5.95 gal.; interior latex white and colors, regular value, $10.25, sale $5.25 gal. Ames Paint, 1831 Douglas. 386-2831.

AS NEW, KITCHEN TAPS; 10 FT. bar rail; man's suit (44); GM window motor. Electric kitchen vent and fan; enamel sink (double); chrome cabinet hinges and handles; 140 sq. ft. 11 oz. fibreglass; 130 sq. ft. Battleship lino. 384-6083.

SPEED QUEEN
10 Year Guarantee On Entire Washer Transmission. 2 Year Guarantee On All Parts and Service. A Few Floor Sample Specials Still Available.
ROYAL APPLIANCES
723 Johnson 388-9021

WAREHOUSE CLEARANCE
Vacuum cleaners, regular $49, to clear at $24. Waterless cookware sets, regular $39, to clear at $17. Sewing machines, regular $49, to clear $24. Call 383-1780 to arrange for free home demonstration or to view. No obligation.

ABEL TRADING
Moving to 422 John St. this weekend. Make us an offer on anything. Furniture, doors, windows, piping, etc. 375 Hillside. 388-6541.

VILAS ANTIQUE FINISH MAPLE bed and 2 step night tables, good condition, $40 each; 1 tube metal single bed, $5; new Lotus racer pedal car; vroom motor, cost over $30, sell for $20. 479-4406.

FIBERGLAS YOUR BOAT—THEN relax for years of carefree fun on the water! Get all the materials you need, from fresh stocks at Industrial Plastics Ltd., 2105 Douglas St.

15" JIG SAW AND BENCH grinder with two ½-h.p. motors on a table or separate; boat trailer winch and cable, 3-1 ratio; cartop boat loader and roof rack; 1 kitchen exhaust fan. 383-3092.

TOURIST TENT 9X9 $30. VW CAR radio $40. 5-pce. kitchen set as new $45. Singer treadle $18. 20 children's Books of Knowledge, older set $15. 388-4784.

MOVING — WALNUT BEDROOM suite, $85. Nylon chesterfield suite like new, $50. Electric appliances. 388-6102.

THOUSANDS OF STAMPS TO pick over 1c and up. 6-9 p.m. daily except Friday. 507 Dupplin Rd. 385-9029.

FOSTER FURS, EST. 1895
"Store your furs with a Furrier"
762 Yates St. Phone 383-2514
For Free pick up service.

OUTDOOR 2-WAY ILLUMINATED FLASHING COLOR CONTROL SIGN, 2'X6', PLASTIC FACED. $175. 388-7311.

FIRBANK FARM
1180 Royal Oak Ave.
10 Boiling Fowl $5.90
Farm Fresh Eggs

RADIO AND RECORD PLAYER combination, $40; 7½ yds. upholstery fabric, $25; drapes 64x72 as new, $16. 382-2703.

MISCELLANEOUS FURNITURE and appliances. 319 Robertson St., Sat., 9:30 a.m. 'til 12 Sun., 9:30 a.m. to 4 p.m.

LAWN BOY ROTARY MOWER, grass catcher, almost new, used 3 hrs. $75 or nearest offer. Ph. 658-8169.

PURE MAPLE SYRUP, CHOICE quality. Lee Millar, McDonald's Corns, Ont.

COMPLETE SET FUNK AND Wagnall's Encyclopedias, as new, $15. 479-4987.

CAROM GAME BOARD $3. LUMline light fixture 11" (no bulb) $2 383-6168.

BEAVER TABLE SAW, COMplete with 4 blades, dado set, stand and ½-h.p. motor. 479-3469.

GRADUATION DRESS, EMPIRE line, aqua with lace, small 10-12, worn once. 382-1171.

BOY'S OUTGROWN CLOTHES, assorted items, size 6-8. 386-8685.

SPLIT CEDAR POSTS.
Ph. 478-4457.

PORTABLE ELECTRIC SEWING machine, good condition. $25. 478-3559

12 WOODEN FRAME WINDOWS. 658-5436.

GUIDE UNIFORM, BELT, SCARF and tam. New. Size 10. 386-1683.

DOUBLE SET OF CEMENT LAUNdry tubs with stand, $10. 477-3828.

WESTINGHOUSE FRIDGE, GOOD condition. 384-4681.

OLIVE GREEN LEATHER COAT, size 20, never worn. 385-4834.

8-INCH BEAVER TABLESAW
385-7202

AS NEW TV SET; BUFFET WITH hutch. 479-1707.

FRIDGE, ELECTRIC RANGE, wringer washer. Cheap. 384-5459.

GIRL'S BIKE, 10-YR. SIZE $20; lamp $5. 382-9668.

SCOUT UNIFORM COMPLETE size 14. 479-4506.

WANT FAST ACTION?
Use Classified to sell unwanted items.
Phone direct 386-2121.

82 MISCELLANEOUS FOR SALE

CLEARING FLOOR MODELS

1—13 cu. ft. Frost Free fridge. Reg. $489. Now $300
1—Beatty Wringer Washer with insulated chrome tub, pump, timer and large wringer. Reg. $229. Now $149
10 cu. ft. McClary-Easy Fridge. Reg. $269. Now $179
G.E. Mobile Maide Dishwasher. Reg. $395. Now $299
Large Philco 3-way Combination. 25" Color tv, Stereo, AM-FM Radio. Clearing at $1395
Admiral French Provincial Stereo, Fruitwood Finish. Reg. $699. Now $549
De luxe German-made Console Stereo, Reg. $399, Now $249

HALF PRICE MATTRESS SALE CONTINUES
Victoria's largest selection of chesterfield suites now on display.
SALE PRICED WITH SAVINGS 25-50 PER CENT
EASY TERMS AVAILABLE AT
THE TRADERS
852 Douglas — 388-6264
VICTORIA'S LARGEST FURNITURE VALUE CENTRE
We will never be undersold

A A A A A A A A A A A A
STANDARD'S
BARGAIN ANNEX
USED FURNITURE SPECIALS!
12'x15' Turquoise Rug $119.50
Turquoise Hostess Chair $29.50
9-pce L.O. Dining Suite $99.50
3-pce Seafoam Bedroom Suite, with spring and mattress $124.50
USED APPLIANCES, TOO!
Westinghouse Wringer Washer $59.00
McClary Refrigerator $59.00
Gurney 40" Electric Range $69.00
23" Philco Walnut TV $219.00
STANDARD FURNITURE BARGAIN ANNEX
843 Pandora (Opp. B.C. Hydro)
A A A A A A A A A A A A

YOU DON'T HAVE TO
Wait for a sale, prices are always low at Pandora Furniture. 2 - pce. chesterfields, $89 to $299; hide-a-beds, $139 and $159; single size hide-a-bed, $139; armless convertos, $39.50 to 69.50; drop-arm love seat, $149; Duncan Phyfe drop-leaf table and 4 chairs, $139; odd drop-leaf tables, $42.50 to $59; china cabinets, $26.50 to $149; 5-pce. kitchen sets, $19 to $39; cedar chests, $44 and $49; desks, $19.50 to $85; portable typewriter, $59; bunk beds, $79 and $119; chests of drawers, $12.50 to $49; dressers, $17.50 to $95; single beds, $43.50 to $69.50; odd single mattresses, $9.50 to $49; odd double mattresses, $14.50 to $39.50; cribs, $14.50 and $29; rollaway cots, $21.50 to $29.95; combination radio and phono, $59; 9x12 rugs, $29.50 to $95.

PANDORA USED FURNITURE
1051 Pandora 383-6319

EASTER SPECIAL
PURE WOOL WORSTED SUITS
$49.50
Permanent Press
Impeccable Tailoring,
Conservative Shades
ONLY AT
LES PALMER
The Store With More
714 View 382-2825

FREEZER SPECIALS
First Grade Red Brand Calgary Packers Beef.

GUARANTEED
Sides, any weight ..... 55c lb.
Hind Quarters ..... 67c lb.
Sides of Pork ..... 43c lb.
10 lb. Pork Chops ..... 67c lb.
Legs of Pork ..... 59c lb.
These prices include cutting, wrapping and sharp freezing.
Lockers For Rent.
Langford Meat Market
728 Goldstream Ave. 478-2212

CARPET SPECIAL
Erin twist lime green. Reg. $11.95. Sale $8.95.
Hawthorn twist French vanilla. Reg. $14.00. Sale $9.50.
Limited Stock 12' Rolls
Continental Home Supply
851 Johnson. 386-2458.

WESTINGHOUSE SALE CONTINUES
REFRIGERATORS
RANGES
(real special on self-cleaning ovens)
DISHWASHERS
ROYAL APPLIANCES
723 Johnson 388-9021

WATERPROOFING
for BOAT COVERS, TENTS and TARPAULINS. Available in quarts and gallons.
VICTORIA TENT AND AWNING LTD.
831 Fisgard St. 382-3215

TRADE-IN SPECIALS
OVERHAULED
AND GUARANTEED
4 Fridges from $39.95 up; Automatic washers $69 up; 2 only, 30" ranges $79 each; Wringer washers $29 up.
ROYAL APPLIANCES
723 Johnson 388-9021

WHITE STORKCRAFT CRIB, $15; natural finish crib, $8; new 30' hall runner underfelt, $5; 150 new clothes line, $4; new basketball hoop, $3; 3½-gallon Chrysler outboard tank, $5. 386-7209.

ALL-VACS LTD., 388-6444.
Repairs to all makes of vacuum cleaners and appliances. Rebuilts and new at reasonable prices. New hoses $6.95. 943 Yates St.
THINK VAC—THINK ALL-VACS

SEE THE NEW HERO AIRLESS paint spray units for sale or rent. Apply Clark and Pattison, Painting Contractors, 760 Princess St., for demonstration. Dealers for Vancouver Island.

FREE TOUCH-TYPING COURSE with the purchase of new Olympia, Underwood, Remington or S.C.M. portables. Island Business Machines, 2663 Douglas.

LOOKING FOR A SOMETHING-different conversation piece? Ornate old Albion cast-iron heater-stove (Empress model). $30 or best offer. 382-6910.

FREEZER BEEF SALE
Fronts — lb. 39c; Sides — lb. 49c; Hinds — lb. 59c; Cut and wrapped. Phone: 383-8847 until 9 p.m.

50-AMP. GEN AND REG., NEW $30; temp. power pole, $15; reel type power mower, $25; Merry Tiller,

90 PETS AND SUPPLIES

SPECHT'S AQUARIUM
and Pet Shop, 1229 Gov't
(OPP. POST OFFICE)
EUROPEAN FINCHES
Goldfinch — Red Canary Hybrids, $12 ea.; Bullfinches, $14.95 pr.; Greenfinches, $7.50 pr.; Grossbeak, $5.95 ea.; and one Cuban Parrot, $85
FISH SPECIALS
Black Neons, 45c ea.; Glowlight Tetros, 45c ea.; Emperor Tetros, $1.75 ea.

IT'S SPRING ! ! !
Let your dog's second best friend make him feel clean and comfortable by grooming out or clipping off his old winter coat.
THE DOGGY WASH
3214 Douglas 385-9696

IT IS UNLAWFUL TO SELL AS pure-bred a dog that is not registered or not eligible for registration as pure-bred. The Canadian Kennel Club, 1173 Bay St., Toronto 5.

— LA POOCH COIFFURES —
NOW Offers Dog Sitting
Pet Manner Training
— Dog Grooming to Please —
Fairfield Plaza Phone 388-7411

9 REGISTERED GERMAN SHEPherd puppies, 5 weeks old, weaned, $75. Write 346 Kennedy St., Nanaimo, or phone 754-9520.

REGISTERED WELSH CORGI puppies. Pendragon Kennels. Laidlaw Rd., Saseenos. 642-3036.

REGISTERED CHIHUAHUA. Small brood bitch, good conformation. $55. 656-4074.

SEVERAL YOUNG 1-YEAR-OLD cats are needing homes. C.P.L., 383-6190, 384-9692.

BLACK STANDARD POODLE, 18 months old. Can be seen at the Doggy Wash. 385-9696.

REGISTERED ENGLISH COCKER puppies (Golden). Ferguson Kennels. 479-3764.

REGISTERED AMERICAN Cocker, male, lemon and white, 21 months, had shots, $50. 478-3886.

GREATER VICTORIA DOG OBEDIENCE TRAINING CLUB
Phone Secretary, 388-7908.

FREE TO GOOD COUNTRY home; German short haired pointer. 382-2871.

BEAUTIFUL SEALPOINT SIAmese kittens, ready for Easter. 383-3675, Ladysmith 245-3851.

WANTED: GOOD HOME FOR affectionate female 10-months-old cat. Spayed. 384-9460.

7½ GAL. AQUARIUM COMPLETE. Plants, food, etc. 386-9174.

GERMAN SHEPHERD CROSS puppies. $10. For Easter. 479-6524.

YELLOW LABRADOR RETriever puppies. 479-6102.

BLACK MINIATURE POODLE with papers, male, 2 yrs. 388-5064.

BABY BUDGIES JUST OUT OF nest. 479-1054.

REGISTERED MALE SHETLAND sheepdog (Sheltie) puppies. 656-2820.

WELSH CORGI PUPPIES — BHILwara Kennels. Roberts. 478-1363.

REGISTERED BASSET HOUND puppies. 479-1346.

CAVALCADE KENNELS, REG. English pug pups. 479-5931.

SAMOYED GENTLE PUREBRED puppy. 478-3355.

ENGLISH COCKER SPANIEL pups. Registered. 385-2335.

MOSSBANK LABRADOR PUPS. Choice field trial stock. 479-2574.

SEALPOINT SIAMESE KITTENS for sale. 652-1875.

WANTED — SCUB PIGEONS
479-5159, 479-4196

NEUTERED MALE DOG, 1 YEAR old. $15. 478-1872.

WELSH CORGI PUPPIES. ALSO Sheltie. Haaswood Kennels. 478-4082.

CHIHUAHUA PUPS, CHAMPIONship stock, 7 weeks. 383-3903.

CHIHUAHUA STUD SERVICE. 478-6826.

PET RABBITS.
383-6168.

BABY RABBITS FOR EASTER. 479-2293.

4-YEAR-OLD MALE DACHSHUND. 478-6047.

BLUEPOINT AND SEALPOINT siamese kittens. 386-2681.

WIRE HAIRED TERRIER PUPS, registered show stock. 652-2019.

BUDGIES, SELLING OUT, breeders and cages. 385-8560.

REGISTERED MALE SHETLAND sheep dog, year old. 656-2330.

WANTED, MALE PUPPY OF large breed. 477-1454.

SEALPOINT SIAMESE KITTENS, 8 weeks old. 478-1239.

2 SEALPOINT SIAMESE KITTENS, house trained. 383-0476.

BABY EASTER BUNNIES. $2 EA. 479-6778.

EASTER SUGGESTION — ONE black toy Poodle puppy. 478-2666.

BEAUTIFUL CHOCOLATE SIAmese kittens, reg. stock. 384-3082.

BLACK MINIATURE POODLE puppies, male. 478-3422.

PUPPIES FOR SALE
652-1033

EASTER
6-week-old bunnies. 656-4493.

SIAMESE KITTENS
Sealpoint. 384-7731

FOR SALE, 1 GOLD LAB. PUP, $15. 479-1478.

BUDGIES, YELLOW, 5 WEEKS old. 478-4198.

91 CHICKS, POULTRY, HATCHING EGGS, SUPPLIES

FOR SALE DAY OLD CHICKS IN 15 varieties, 3 varieties of bantams, ducklings and goslings. 479-4674, 462 Goward Rd.

9 GEESE, JUST STARTING TO lay, $35. 479-5094.

92 LIVESTOCK, SUPPLIES

ARABIAN STALLIONS AT STUD

TANGO
WITEZ II X NAFALLA

This international champion son of the great Polish stallion, Witez II, will be standing in B.C. to a limited number of mares.
$100.00—Grades and Part-breds
$250.00—Purebreds

"Don't book your mares to any stallion until you have seen this magnificent champion."

Also: Introducing 'GABRIEL' — 14 hand ½ inch grey. Concentrated RAFFLES breeding. Ideal for pony mares. Conformation and disposition plus.
$50.00—Grades and Part-breds.
$150.00—Purebreds.

Safe facilities for visiting mares and foals.

Visitors always welcome.

SUM DAI ARABIANS
Don and Ollie Baker
Phone Cobble Hill 743-5540

REGISTERED PART ARAB, 7-year-old chestnut Gelding, English, Western or Harness. Offers. Ph. 656-4187.

ABERDEEN ANGUS
PUREBRED, GENTLE
1 bull 11 months, 1 heifer, 1 year, 1 heifer 14 months. 652-2148.

LOST LAKE FARM
First quality hay and straw. 479-3841.

2 SHETLAND PONIES, 1 CART and harness. 1 pony saddle. 478-4434.

NUMEROUS MINK PENS, SUITable for rabbits, etc. 974 Goldstream Ave.

MAN'S WESTERN SADDLE. $150. 478-4930.

WELSH GELDING, 8 YEARS OLD, good with children. 479-3157.

2 WELL STARTED HEREFORD steers. 642-5614.

ENGLISH SADDLE, $130 COMplete. 479-5916 after 6.

REGISTERED APALOOSA YEARling colt. Ph. 477-4267.

6-YEAR-OLD BUCKSKIN GELDing, 16½ hands. Gentle. 658-8083.

GOOD HAY, 80 BALES, $45. 479-6286

GOOD HAY FOR SALE. 656-1802

WEANER PIGS
652-1581

2 YOUNG HEIFERS, ONE IN calf. 477-2650.

RED FACTOR, GOOD SINGERS, good colour. 384-8320.

2 SOWS, 1 BOAR. 478-4190.

HORSE AUCTION — C.C.C. AUCtion Barns, Merville, B.C., April 13 at 1 p.m. 30 Good quality western and English saddle horses. Registered Appaloosa and quarter horses, such as Satus Karen, Able Sissy, Dainty Taylor, Poco Murphy. Also western and English tack. Can be seen Friday, April 12. For information phone Bud Colbow, Courtenay 337-5224.

TWO JERSEY COWS, 1 FRESHened March 17th, 45 pounds per day, 2nd calf. Other 5-year-old Jersey milking, very quiet, family cow, 3, one-month-old calves. 1 Heifer Holstein, 7 months. 1 Holstein steer, 7 months. 1 Hereford heifer, 6 months. 479-1608.

7-YEAR-OLD HALF-ARAB GELDing, a sound girl's horse, 15 hands, $300; 3-year-old chestnut gelding, 14.3 hands, good children's horse, $250; 2-horse trailer, good condition, $450. 477-3849, 386-6188.

QUALITY ENGLISH MADE SHOW saddle, white girths, and bridle with Kangaroo bit, double reins, well cared for, beautiful condition. Nanaimo 754-2506.

COMPLETE INSTRUCTION courses, trail riding, 1st-class boarding, country club facilities, Metchosin Equiestrian Centre, 478-3715.

100 CARS FOR SALE

SPEEDWAY
VOLKSWAGEN

Quality Reconditioned
Used Cars

1965 CORVAIR Corsa, 180 horse power with 4-speed transmission and custom radio. Dark blue with blue vinyl bucket seats and custom radio ..$1995

1967 VOLKSWAGEN Van. In spotless condition. Would make ideal camper unit $2195

1963 MG MIDGET convertible. Red with black top. A real clean little sports car $1295

1965 AUSTIN 850, a one owner unit with very low mileage $1095

1957 CONSUL 4-door sedan, extremely low mileage for the year. Good value at $595

1963 CHEVY II sedan, white with red interior. A nicely kept car $1295

1964 COMET sedan with automatic transmission, fully reconditioned ..$1595

Our Used VOLKSWAGENS are
— Reconditioned from bumper to bumper
— Guaranteed to give you service
— Our selection is always good
— Our prices are the best in town
from $495

Drop in Soon

SPEEDWAY
VOLKSWAGEN

Under the Revolving
Volkswagen
971 Yates 385-2415

SAUNDERS & HITCHMAN

SPECIAL CLEARANCE

ON

USED CARS

1966 AUSTIN 11 sedan. Dark green. 14,000 mi. $1395

1964 VOLKSWAGEN 2-door custom radio, etc. $1395

1962 COMET 6 sedan, standard transmission, low mileage $1095

1961 AUSTIN 850, 2-door, low mileage $595

1961 VAUXHALL Super Victor, station wagon, good condition $695

1959 FORD Fairlane 500, 4-door hardtop, power steering, power brakes, auto., radio $795

1959 HUMBER Hawk, automatic, radio $695

1959 SIMCA sedan, good runner $150

1956 AUSTIN sedan, "6", radio $395

1955 CHEVROLET sedan, V-8, standard transmission, radio $495

SAUNDERS & HITCHMAN

Sales and Service Limited

2040 Cadboro Bay Rd.

383-7111

Victoria, B.C.

DOVELL MOTORS LTD.
HILLSIDE 66
Why is Dovell Motors Sales Record GREATER THAN MOST of the BIG DEALERS? ? ? For one simple reason:

WE GUARANTEE TO
UNDERSELL!
COMPARE OUR PRICES:

1967 DART GT (2) 6, automatic, bucket seats, mag wheels and covers—loaded with extras $3,200
1966 BUICK Skylark convertible. Loaded $2,595
1968 FORD Ranchero. Radio. V-8, automatic ..$3,495
1968 VOLVO station wagon $395
64 PONTIAC Parisienne 2-dr hardtop, 48,000 miles $1,595
1967 METEOR Rideau, V-8, auto, 4 Dr. $2,695
1967 METEOR Rideau, V-8, auto., 4 Dr. $3,000
1959 CHEV Impala 4 Dr. $695
1963 MGB convertible $1,495
1957 CHEV Bel Air hardtop, rebuilt motor and trans, metal flake paint, superspeed tires $395

Honesty is the best policy in the car business. We have sold 140 automobiles already this year, and we have no dissatisfied customers. Try us. We have two hundred cars available at all times and if the car is not in stock, we will get the one you are looking for . . . at less cost. We are located under the Big 66 sign at 1025 Hillside Avenue. Phone 386-6611 or 386-7932

1965 FORD CUSTOM 4-DOOR automatic, big 6, spotless, many extras, radio, etc. Must sell. $1,600. Ph. 656-4487.

1966 DODGE CHARGER. 383-CU IN engine, automatic transmission, power steering, power brakes, radio. 388-9833.

'58 VOLKSWAGEN, MECHANICS good, body poor. What offers? 382-0394, Sun.

SUBURBAN
N
O
R
T
H
ON
DOUGLAS

"COUGAR COUNTRY"

1968
ACADIAN Sedan. 1000 miles with V-8, automatic, radio. Finished in sky blue.
$3295

1968
VOLKSWAGEN de luxe with custom radio. Finished in pebble beige with black trim.
$1995

1968
FALCON sedan. 302 V-8 automatic, power steering, white walls. Finished in silver blue.
$3595

1968
CORTINA wagon in forest green. 4-speed transmission. Bucket seats, 2,800 miles.
$2495

1967
T-BIRD Landeau. Finished in vintage burgundy with black vinyl roof, full options.
$4895

1967
AUSTIN 1100 sedan with radio. 9,000 miles.
$1595

1967
PONTIAC Parisienne hardtop. V-8 auto., power steering, power brakes, radio. Finished in vintage burgundy. Whitewalls.
$3195

1967
MUSTANG 2 plus 2 hardtop with 390 GT V-8, bucket seats, power brakes.
$3295

1967
FORD Country Squire 10 passenger wagon, 12,000 miles, 390 V-8 automatic, double power.
$3995

1967
METEOR Montcalm hardtop V-8 automatic, bucket seats, radio. Finished in ebony black.
$3395

1967
COMET Convertible in royal blue with white top. V-8, automatic, power steering, power brakes and radio.
$3595

1967
COUGAR hardtop 289 V-8, power steering, power brakes, radio, bucket seats. Finished in desert tan.
$3695

1967
COMET Cyclone convertible in flame red with black vinyl trim. V-8, automatic, power steering, power brakes, radio.
$3795

1967
FORD Custom 500 sedan, V-8 automatic, power steering, power brakes, radio. Finished in dark blue.
$2995

1967
COUGAR GT hardtop, wide ovals. Power steering, radio. Finished in light turquoise.
$3995

1967
MERCURY sedan Parklane, V-8 automatic, power steering, power brakes. Finished in gold and white two-tone. Owner's name on request.
$3895

1967
COMET Cyclone hardtop in ebony black. 390, 4-V motor, automatic, power steering, power brakes, radio.
$3695

1967
FORD Galaxie 500 sedan, 390 V-8, power steering, power brakes, radio. Smart yellow and black two-tone. Full case history.
$3595

1967
MUSTANG hardtop in off-white with black vinyl bucket seats, V-8, automatic, radio. 11,000 miles.
$3195

1967
OLDSMOBILE Cutlass supreme 4-door hardtop in deep turquoise with black vinyl roof. Contrasting interior, V-8, automatic, power steering, power brakes, radio.
$3495

1967
VAUXHALL Viva Tudor with radio and only 9,000 miles. Finished in pure white.
$1895

DRIVE A LITTLE
FARTHER, SAVE A
LOT MORE

SUBURBAN
NORTH ON DOUGLAS

386-6131

SUBURBAN
N
O
R
T
H
ON
DOUGLAS

"COUGAR COUNTRY"

1966
METEOR Montcalm sedan 390 V-8, automatic, power steering and brakes. Finished in saddle brown.
$2695

1966
PONTIAC Grande Parisienne hardtop, V-8 automatic, power steering, power brakes. Finished in deep turquoise with black vinyl bucket seats.
$2795

1966
FORD Galaxie 500 convertible, 390 V-8 motor, power steering, power brakes, radio. Finished in cool white with red trim.
$2795

1966
PONTIAC Parisienne sedan, V-8 and automatic, power steering, power brakes, radio. 19,000 local miles.
$2695

1966
FORD Custom sedan 6 cylinder and automatic. Finished in silver blue.
$2195

1966
COMET Capri sedan, V-8, automatic, radio, sharp two-tone black and beige.
$2195

1966
ACADIAN Canso sedan 6 cylinder automatic. Finished in Yama bronze.
$2195

1966
AUSTIN 1100 in sky blue and 22,000 miles. Radio. Full history.
$1495

1965
PONTIAC wagon in Sahara Tan. 6 cylinder, standard transmission. Very clean.
$2095

1965
METEOR 6 cylinder and standard transmission. Finished in forest green.
$1495

1965
OLDSMOBILE Cutlass hardtop, V-8, automatic, power steering, power brakes, radio.
$2295

1965
COMET Tudor sedan, 6 cylinder standard transmission. One owner. Low miles.
$1895

1964
METEOR hardtop, big 390 V-8 power. Automatic, bucket seats.
$1995

1964
FORD Galaxie 500 hardtop. A sharp back with red trim, whitewalls, V-8, automatic, power steering, power brakes, radio.
$2095

1964
METEOR sedan 6 cylinder, automatic, 28,000 miles. One owner.
$1795

1964
METEOR sedan in light green. 6 automatic, mechanic's special.
$895

63 FORD Wagon $1495
63 FORD Fairlane $1495
63 MERCURY sedan $1595
63 METEOR custom ...$1495
63 COMET wagon $1295
63 VOLKSWAGEN $995
63 ALPINE Sports $1395
62 PONTIAC Tudor ...$845
62 FORD sedan $895
62 VOLKSWAGEN $595
62 CORVAIR $695
62 VAUXHALL wagon $1095
59 VAUXHALL wagon $495
56 FORD V-8 .....$395

CAMPER UNITS!!!
67 M-250 .....$2895
67 DODGE V-8 .....$2895
67 M-100 .....$2695
66 FARGO V-8 .....$2095
66 GMC V-8 automatic $2695
65 DODGE 6 .....$1795
64 M-250 .....$2295
64 DODGE V-8 auto. $1795

AT
SUBURBAN
VICTORIA'S TRUCK
CENTRE
NORTH ON DOUGLAS
386-6131

— NATIONAL —
—CHRYSLER—DODGE—
— DEPENDABLE —
— USED CARS —
— Under the Flashing —
— Red Arrow —

67 METEOR Montcalm 4-door hardtop, V-8, automatic, radio, power steering, power brakes. Only 10,000 miles.
NOW $3295

67 DODGE Dart 4-door sedan, big slant 6, 3-speed automatic, radio, whitewalls.
NOW $2695

67 MERCURY Comet 4-door sedan, 6, automatic transmission, radio.
NOW $2395

66 DODGE Polara 440 4-door sedan, V-8, automatic, power steering, radio, one owner.
NOW $2495

66 VAUXHALL station wagon, radio, vinyl interior. Cost new $2800.
NOW $1695

"QUALITY IS STILL
OUR BEST SALESMAN"

— NATIONAL —
CHRYSLER — DODGE

819 YATES STREET

384-8174

Member Victoria Automobile
Dealers Association

BRIAN HOLLEY MOTORS
IS HARD TO FIND
BUT WORTH IT

CHECK AND COMPARE
1955 Cadillac H-top $199
1950 Plymouth sedan $99
1957 Rambler sedan $133
1957 Chevrolet sedan $355
1956 Volkswagen $339
1958 Ford Tudor $188
1958 Chevrolet coach $499
1959 Austin A55 .....$425
1961 Renault sedan $335
1959 Fiat Stn. Wgn $155
1960 Falcon Stn. Wgn. $799
1962 Envoy sedan $698
1963 Plymouth 4-door hardtop $1588
1963 Rambler coach $899
1964 Chevelle convert. $1769
1964 Volkswagen bus $1699
1965 Corvair Monza $1695
1966 Vauxhall Victor $1695
1966 Corvair H.-top $1695
1967 Volkswagen de luxe $1695

BRIAN HOLLEY MOTORS
750 Broughton 384-1161

A 1958 MERCURY
WORTH $1,000?

That's what we're asking for this Montclair but its worth more! The interior and exterior look like new! Only 36,000 miles! Five brand new top grade tires! You'll have to see it to believe it!

THREE POINT MOTORS
760 Johnson 386-9311

65 VOLKSWAGEN de luxe $1195
64 VOLKSWAGEN de luxe $1095
59 VOLKSWAGEN custom $550
LOU'S AUTOMOTIVE
SERVICE LTD.
N.S.U. SALES AND SERVICE
1725 Government St. 386-1513

BURNSIDE TEXACO
1958 MONARCH, all powered....$395
1964 FORD ½-Ton Pickup.....$1595
1961 DODGE 6 .....$695
Your Volkswagen Specialist
384-5812

1966 BUICK SPECIAL DE LUXE sedan. V-6 automatic, power steering, power brakes, radio. 15,000 miles. Exceptional value $2595
Purvis-Flack Trailer Sales Ltd. 2015 Quadra St. 382-3522. Open 9 a.m. to 9 p.m. Across from the Curling Club.

HERE'S A BUY!
1967 Camaro V8, all sports options, disc brakes, 2 barrel carburetor, extra heavy duty tires, radio, etc., etc. Just nicely run in. It flies! Tested and guaranteed. $2990. 383-3065.

'55 BUICK SPECIAL, 2-DOOR hardtop, automatic transmission, radio, real nice condition. $250 firm. 385-5862.

1966 FORD GALAXIE 500, 2-DOOR hardtop, V8, automatic, like new, trade accepted. Very reasonable. 385-4937.

'61 RAMBLER CLASSIC 6, 4-DOOR station wagon, automatic, radio. $725 or offers. 384-6578 evenings.

'53 CHEV SEDAN, REBUILT, NEW tires and transmission, custom stick. Offers. 477-2161.

MUST SELL 1967 MUSTANG G.T. Fastback. Loaded with options. 383-2713.

'56 DODGE CUSTOM ROYAL, automatic $350 or best offer. 382-5240.

1957 ZEPHYR, CREAM, ACquired from first owner. $575. 477-1270.

'57 CHEVY 2-DOOR SEDAN, 1 owner. Can be seen at 972 Jenkins Ave. 478-2352.

1965 PONTIAC CUSTOM SPORTS convertible, fully power equipped. 382-1915.

1960 ANGLIA, CLEAN, RUNS well. Asking $550. Best offer. 479-4695.

1951 AUSTIN A-40, GOOD RUNning order. 382-8921 after 5 weekdays, anytime weekends.

1966 OLDSMOBILE DELTA 88, 2-door hardtop, immaculate condition. 382-195.

1957 FAIRLANE 4-DOOR SEDAN, $495 or best offer. 386-6288.

1964 VOLVO 544,
$1,895. 477-6352.

'52 HILLMAN, RUNS WELL, clean, easy on gas. 384-8727.

'61 PONTIAC STANDARD 6, EXcellent family car. $795. 383-6863.

1957 CONSUL, GOOD RUNNING order. 388-7491.

HAVE SEVERAL GOOD REPOSsessed cars. Larry. 383-1924.

T-BIRD CONVERTIBLE. MUST sacrifice. $1,100. 383-1924.

SMALL CAR, REASONABLE. Brian. 386-6211.

'62 VAUXHALL STATION WAGON, good radio, good rubber. 382-0549.

'52 PONTIAC, $75; NEEDS MINOR transmission work. 388-6739.

'56 PONTIAC 2-DOOR HARDTOP, V-8 automatic. 479-1546.

IMMACULATE '65 CHEVY SUPER Sport, very reasonable. 384-4040.

ENSIGN
CHRYSLER PLYMOUTH

SAVE
UNDER THE
"BIG SIGN"

DURING OUR SPRING
RACE FOR SPACE
USED CAR
SALE

BUY NOW WITH
NO DOWN
PAYMENT
AND
MAKE NO PAYMENTS
TILL MAY

46 NASH sedan. Immaculate condition. Reg. $295.
RACE FOR SPACE PRICE
$191

59 DODGE Royal 4-door hardtop. V-8, automatic, power steering and brakes, radio. Reg. $995.
RACE FOR SPACE PRICE
$777

60 OLDSMOBILE 88, 4-door sedan. V-8, automatic, power steering and brakes, radio. Reg. $1095.
RACE FOR SPACE PRICE
$797

61 BUICK La Sabre 4-door hardtop. V-8, automatic, power steering and brakes, radio. Reg. $1695.
RACE FOR SPACE PRICE
$1484

60 CORVAIR Sedan. Automatic transmission. Reg. $895.
RACE FOR SPACE PRICE
$696

62 FORD Falcon 4-door wagon. Automatic. Reg. $1395.
RACE FOR SPACE PRICE
$1191

63 DODGE Polara 4-door hardtop. V-8, automatic, bucket seats, power steering and brakes, radio. Reg. $1395.
RACE FOR SPACE PRICE
$1091

63 VALIANT V100 4-door sedan. Reg. $1295.
RACE FOR SPACE PRICE
$1091

64 VALIANT V100 2-door sedan. Reg. $1595.
RACE FOR SPACE PRICE
$1333

65 VALIANT V100 2-door hardtop. Reg. $1895.
RACE FOR SPACE PRICE
$1666

65 MERCURY ½-ton pickup. Reg. $1995.
RACE FOR SPACE PRICE
$1777

ENSIGN
CHRYSLER — PLYMOUTH

Under the
BIG SIGN

930 Yates Street
386-2411

Open weekdays 'til 9 P.M.

ENSIGN
CHRYSLER PLYMOUTH

SAVE
UNDER THE
"BIG SIGN"

DURING OUR SPRING
RACE FOR SPACE
USED CAR
SALE

BUY NOW WITH
NO DOWN
PAYMENT
AND
MAKE NO PAYMENTS
TILL MAY

58 PONTIAC Strato Chief 4-door station wagon. Reg. $795.
RACE FOR SPACE PRICE
$595

59 THUNDERBIRD Coupe. Bucket seats, automatic, fully power equipped, radio. Reg. $1595.
RACE FOR SPACE PRICE
$1111

60 IMPERIAL 4-door hardtop. Fully equipped including air conditioning. Reg. $1895.
RACE FOR SPACE PRICE
$1555

61 CHRYSLER Windsor 4-door sedan. V-8, automatic, power steering and brakes, radio. Reg. $1695.
RACE FOR SPACE PRICE
$1484

62 CHEVY Nova 4-door station wagon. Automatic transmission. Reg. $1395.
RACE FOR SPACE PRICE
$1191

63 PLYMOUTH Fury 2-door hardtop, V-8, automatic, bucket seats, custom radio. Reg. $1595.
RACE FOR SPACE PRICE
$1292

64 RAMBLER 220 4-door sedan. Reg. $1395.
RACE FOR SPACE PRICE
$1222

65 CHEVY II 4-door station wagon, automatic. Reg. $1995.
RACE FOR SPACE PRICE
$1777

64 CHEVROLET ½-ton pickup. Canopy box. Reg. $1895.
RACE FOR SPACE PRICE
$1696

ENSIGN
CHRYSLER — PLYMOUTH

Under the
BIG SIGN

930 Yates Street
386-2411

Open weekdays 'til 9 P.M.

ENSIGN
CHRYSLER PLYMOUTH

SAVE
UNDER THE
"BIG SIGN"

DURING OUR SPRING
RACE FOR SPACE
USED CAR
SALE

BUY NOW WITH
NO DOWN
PAYMENT
AND
MAKE NO PAYMENTS
TILL MAY

58 AUSTIN A 55 4-door sedan. Reg. $595.
RACE FOR SPACE PRICE
$395

59 HILLMAN Minx 4-door sedan. Reg. $595.
RACE FOR SPACE PRICE
$444

59 FORD Zephyr sedan. 6-cylinder, automatic. Reg. $795.
RACE FOR SPACE PRICE
$555

60 SIMCA 4-door sedan. Reg. $595.
RACE FOR SPACE PRICE
$444

60 VAUXHALL Victor station wagon. Reg. $795.
RACE FOR SPACE PRICE
$555

61 FORD Consul 4-door sedan. Reg. $795.
RACE FOR SPACE PRICE
$595

61 RENAULT Caravelle convertible coupe. Radio. Two tops. Reg. $1095.
RACE FOR SPACE PRICE
$888

62 VOLKSWAGEN de luxe 2-door. Radio. Reg. $995.
RACE FOR SPACE PRICE
$833

62 VAUXHALL Velox sedan. 6-cylinder. Reg. $895.
RACE FOR SPACE PRICE
$696

62 MORRIS Oxford 4-door station wagon. Reg. $1095.
RACE FOR SPACE PRICE
$991

64 AUSTIN 1100 4-door sedan. Reg. $1195.
RACE FOR SPACE PRICE
$941

ENSIGN
CHRYSLER — PLYMOUTH

Under the
BIG SIGN

930 Yates Street
386-2411

Open weekdays 'til 9 P.M.

DRIVE-IN
FOR
GOODWILL CARS
TO
DOUGLAS AND TOPAZ

66 PONTIAC Parisienne wagon, V-8, automatic, radio, power steering, power brakes.
Color yellow $3495

66 BUICK Special Club Coupe V-8 automatic, radio, power steering, brakes. White $2795

66 PONTIAC Parisienne Sport sedan V-8, automatic, radio, power steering, brakes. White $2995

66 FORD club coupe, V-8, automatic, yellow ..$1995

65 BARRACUDA Fastback sport coupe V-8, automatic, console shift, bucket seats, radio, power steering, brakes.
Green $2695

65 FALCON sedan, V-8, automatic, yellow $1895

64 BUICK Le Sabre sport coupe V-8, automatic, radio, power steering, brakes. Coral $2495

64 MERCURY Monterey 2-door hardtop, V-8, automatic console shift, bucket seats, radio, power steering, power brakes ..$2195

64 FORD Galaxie 4-door hardtop, V-8, automatic, radio, power steering, power brakes, blue..$2195

64 BARRACUDA Fastback sport coupe V-8, automatic, radio, power steering, brakes. White $2195

62 VALIANT 4-door station wagon. White $1295

63 RAMBLER Classic sedan, automatic. Beige $1295

—Immediate Appraisals
—Quick Service
—50-50 Guarantee on all Goodwill Used Cars
—30-Day Exchange Privilege
—On the Spot Financing
—Life Insurance on all G.M.A.C. Contracts

61 PONTIAC 2-door automatic. Black $1095

61 FORD sedan. Green ..$895

60 FORD sedan, automatic, radio. Blue $695

62 CORVAIR Monza sport coupe, 4 on-the-floor, bucket seats. Red ..$1295

65 OLDSMOBILE Delta convertible, automatic, radio, power steering, brakes $3195

65 BUICK Le Sabre sport sedan, automatic, radio, power steering, brakes. Black with whitewall tires $3195

63 MORRIS Oxford sedan. Blue $1095

63 TRIUMPH hardtop ..$895

64 VOLKSWAGEN. Blue $1195

63 CONSUL Cortina. Blue $1095

64 VAUXHALL Victor sedan. Blue $1295

59 FORD 4-door station wagon, radio, blue ..$795

59 TAUNUS station wagon, blue $295

59 CHEVROLET sedan $495

59 OLDSMOBILE sedan $595

58 CHEVROLET 2-door $395

DRIVE-IN
TO
DOUGLAS AND TOPAZ

EMPRESS
PONTIAC BUICK LTD.
for
A Good Deal
and
A Good Deal More

382-7121

100 CARS FOR SALE

— NATIONAL —
—CHRYSLER—DODGE—

— DEPENDABLE —
— USED CARS —
— Under the Flashing —
— Red Arrow —

67 MUSTANG convertible, V-8, power disc brakes, console automatic, wide oval tires, radio. Only 5,700 miles.
NOW $3495

67 METEOR Montcalm 2-door hardtop, V-8, automatic, power steering, power brakes, radio. Only 12,000 miles. Finished in medium green with matching interior.
NOW $3395

66 PONTIAC Parisienne 2-door hardtop. Power steering, power brakes, radio, only 12,000 miles.
NOW $2895

66 CHEVELLE 2-door hardtop, 6 cylinder, standard transmission, custom radio. Only 19,000 mies.
NOW $2395

66 POLARA "880" 4-door hardtop, V-8, automatic transmission, power steering, power brakes, custom radio, vinyl roof, power windows.
NOW $2795

66 METEOR 4-door sedan, auto. transmission, V-8, ex-RCMP. Only 59,000 mi.
NOW $1595

65 CHEVROLET Impala 2-door hardtop, "327" V-8 motor, 4 on the floor, power brakes and steering, custom radio, executive roof.
NOW $2495

65 PLYMOUTH Fury II sedan, slant 6, automatic transmission.
NOW $1695

64 DODGE 4-door sedan, slant six motor, automatic transmission, push button radio, very clean.
NOW $1595

64 CHEVELLE 4-door wagon, 6 cylinder, standard trans., custom push button radio.
NOW $1795

64 VALIANT V200, 4-door sedan. Big "6" 3-speed automatic trans., radio.
NOW $1495

64 VOLKSWAGEN 1500 Station Wagon "S" model, fully equipped, vinyl interior etc.
NOW $1495

64 RAMBLER American, 4-door sedan, automatic; reclining seats.
NOW $1195

64 ACADIAN 4-door sedan, 6 cylinder, standard transmission.
NOW $1195

63 VOLVO 2-door sedan, 4 on the floor, bucket seats, whitewalls.
NOW $1695

63 MERCURY Meteor 4-door sedan, V-8, automatic, custom radio. Only 39,000 miles.
NOW $1595

63 RAMBLER Classic 4-door sedan, reclining seats, one owner case history car.
NOW $1095

63 CORVAIR Monza 4-door sedan, automatic, radio, bucket seats.
NOW $1095

62 MERCURY Meteor 2-door 6 cylinder, nice family car.
NOW $895

61 RAMBLER American, 2-door sedan. One owner.
NOW $595

60 ZEPHLR 4-door sedan, 6 cylinder, 1 owner.
NOW $595

57 DODGE station wagon, V-8, automatic, power steering, power brakes, radio. Only 46,000 miles.
NOW $795

"QUALITY IS STILL
OUR BEST SALESMAN"

— NATIONAL —
CHRYSLER — DODGE

819 YATES STREET

384-8174

Member Victoria Automobile Dealers Association

MORRISON
USED CAR
SALE

SALE

SALE

1965 OLDSMOBILE F85. Automatic trans., power steering. Reg. $2,595
SALE $2188

1965 CHEVROLET Impala 4-door hardtop. 6-cylinder, fully power equipped. Reg. $2,595.
SALE $2288

1961 FORD Country Sedan. Fully power equipped, 9-passenger station wagon. Reg. $1,295.
SALE $860

1961 BUICK Invicta 2-door hardtop. Fully power equipped. Reg. $1,395.
SALE $1116

50 - 50 WARRANTY
30 - DAY EXCHANGE

1963 METEOR Station Wagon. V-8. Reg. $1,295.
SALE $1088

1963 PONTIAC Parisienne Sedan, 327. Fully power equipped, with radio. Reg. $1,595.
SALE $1398

1963 TR4. Reg. $1,495.
SALE $1288

1962 MERCURY Monterey. Rebuilt motor. Reg. $1,195. SALE $958

1962 CHEVROLET Biscayne, 2-door. Reg. $1,195.
SALE $999

1962 CHEVROLET Biscayne, 6-cylinder, radio. Reg. $1,295. SALE $999

1962 FORD Galaxie 500, 2-door, V-8, automatic transmission, power steering, power brakes. Reg. $1,495.
SALE $1212

NOTHING TO PAY
'TIL THE
MIDDLE OF MAY

1965 LINCOLN Continental Mark VI, luxury by Ford. Reg. $5,195.
SALE $4772

1966 CHEVROLET Impala Sedan. Fully power equipped. Reg. $2,795.
SALE $2699

1966 COMET Caliente Convertible. Fully power equipped, radio. Reg. $2,895. SALE $2666

1966 FORD Galaxie 500, 2-door hardtop. Fully power equipped, radio. Reg. $2,795.
SALE $2598

1966 CHEVELLE with radio. Reg. $2,495.
SALE $2144

1966 CHEVROLET Bel Air Sedan, V-8, automatic trans., radio. Reg. $2595
SALE $2388

1966 CHEVROLET Biscayne. 6-cylinder, with radio. Reg. $2,295.
SALE $1999

1966 OLDSMOBILE Dynamic 88 Sedan. Fully power equipped. Reg. $3,395.
SALE $2989

FREE EASTER EGGS
FOR THE KIDS

1961 CHEVROLET Biscayne. 6-cylinder. Reg. $995.
SALE $850

1961 OLDSMOBILE S88 Sedan. Fully power equipped. Reg. $1,395.
SALE $1132

1960 VAUXHALL Cresta. Gold. Reg. $695.
SALE $544

1960 PONTIAC Sedan. 6-cylinder, radio, Reg. $895.
SALE $670

1960 METEOR 2-door, V-8, automatic transmission. radio. Reg. $995.
SALE $813

1959 OLDSMOBILE S88. Fully power equipped. Reg. $695, SALE $570

1959 OLDSMOBILE S88, 2-door hardtop. Fully power equipped. Reg. $795. SALE $640

MORRISON
CHEVROLET
OLDSMOBILE
LTD.

3050 DOUGLAS
OPPOSITE MAYFAIR

385-5777

MORRISON
USED CAR
SALE

SALE

SALE

1965 COMET Sedan. 6-cyl. with radio. Reg. $1,995.
SALE $1749

1965 OLDSMOBILE Jetstar sedan. Fully equipped. Reg. $2,995.
SALE $2650

1965 PONTIAC Strato Chief. 6-cylinder, with radio. Reg. $1,995.
SALE $1757

1964 OLDSMOBILE F85 de luxe sedan. Fully power equipped. Reg. $2295.
SALE $1980

1966 CADILLAC Convertible. Air conditioning, fully power equipped, radio. Reg. $6,595.
SALE $6188

1965 CHEVROLET Bel Air, 6-cylinder, automatic trans., radio. Reg. $2195
SALE $1859

1964 OLDSMOBILE S88, 4-door sedan. Fully power equipped. Reg. $2395.
SALE $1995

1964 CHEVROLET Biscayne sedan. 6-cyl. Reg. $1595.
SALE $1360

GET MORE
IN TRADE!

1964 ANGLIA Super. Reg. $1,195. SALE $990

1963 VOLKSWAGEN 1500 sedan. Reg. $1,295.
SALE $999

1963 FORD Galaxie Sedan. 6-cylinder, with radio. Reg. $1,295.
SALE $1044

1963 COMET 4-speed, radio. Reg. $1,295.
SALE $1062

1963 CHEVROLET Bel Air. 6-cylinder. Reg. $1,495.
SALE $1361

1963 OLDSMOBILE Dynamic 88 sedan. Fully power equipped. Reg. $2,095. SALE $1770

1963 CHEVY II Sedan. Reg. $1,295. SALE $1191

1963 RAMBLER 550. 6-cylinder. Reg. $1,095.
SALE $978

1963 VOLKSWAGEN Sunroof. Reg. $1,095.
SALE $867

THE COFFEE POT
IS ALWAYS HOT!

1967 CHEVROLET Impala Convertible. Fully power equipped. Reg. $3595.
SALE $3268

1967 FARGO ½ Ton, 6-cyl. Custom Cab. Reg. $2795.
SALE $2388

1967 OLDSMOBILE Delta 88. Fully power equipped. Reg. $3,995.
SALE $3644

1967 CHEVROLET Impala 4-door hardtop. Fully power equipped. Reg. $3,495. SALE $3277

1967 CHEVELLE Convertible. V-8, auto. transmission, radio. Reg. $2,995.
SALE $2772

1967 TR4A equipped with radio and independent rear suspension. Reg. $2,995. SALE $2548

1961 ENVOY Wagon. Reg. $795. SALE $570

OPEN EVENINGS
TO SERVE
YOU BETTER

1964 OLDSMOBILE 88 hardtop. Fully power equipped. Reg. $2,395.
SALE $1960

1964 OLDSMOBILE Delta 88 Sedan. V-8, auto. transmission. Reg. $1,995.
SALE $1770

MORRISON
CHEVROLET
OLDSMOBILE
LTD.

3050 DOUGLAS
OPPOSITE MAYFAIR

385-5777

---

61 DODGE POLARA
Sedan, 6-cyl, automatic, With radio, $795.

64 COMET
4-door wagon.
Standard, 6-cyl., $1,695.

"These" 2 Cars are as Nearly Perfect as they
CAN BE
AT
ESQUIMALT SERVICE Ltd.
Admirals and Esquimalt
383-5651

MALIBU MOTORS

60 Ford convertible	$695
60 Ford sedan	$350
58 Buick sedan	$195
58 Meteor sedan	$295
57 Ford sedan	$250
57 Chev sedan	$265
56 Mercury hardtop	$245
55 Standard	$95
54 Vauxhall	$79
54 Chev Tudor	$99
STATION WAGONS	
61 Dodge, V-8, wagon	$645
60 Vauxhall wagon	$550
59 Dodge, V-8, wagon	$175
57 Dodge, V-8, wagon	$295
55 Chev wagon	$195

Quadra and Johnson 385-3221

CARS FOR SALE

64 Envoy Viva 2-door	$799
64 Ford Taunus wagon	$799
63 Chev. 6 automatic	$1195
63 Chev. Impala hardtop	$1495
61 Chev. Bel Air sedan	$1099
60 Corvair automatic coupe	$599
61 Ford 6 sedan	$699
60 Rambler 6 wagon	$699
60 Valiant 6 sedan	$599
60 Ford Falcon sedan	$599
60 Chev. 4-door sedan	$699
59 Ford V-8 sedan	$599
59 Fiat station wagon	$299
57 Hillman Minx sedan	$299
58 Ford de luxe 2-door	$499

See at Colwood Motors, 1836 Island Highway at Colwood Corner, 478-1824.

ECONOMY!
'60 MERCEDES DIESEL
The motor on this 190 has been rebuilt. Dependable, economical and comfortable transportation for $1,450.
THREE POINT MOTORS
760 Johnson St. 386-9311

THE NEW PEUGEOT 204 SEDAN AND COUPE
Test drive at Cadboro Bay Motors Ltd., 3840 Cadboro Bay Rd., 477-2102, 477-3122.

1966 Chrysler 300 sedan, fully automatic, 200 miles $3,595
1968 PEUGEOT 204 coupe. Demonstrator model special price.
1962 AUSTIN 850 wagon. One-owner, only $750

1966 VOLVO MODEL 122-S, HEADrests, radio, rear speaker, tachometer, oil and amp guages, good tires, inside trunk lights, 4-way emergency flasher, excellent condition. 45,000 miles. Any reasonable offer. Ph. Chemainus 246-9313 or 246-3827.

FED UP WITH HAVING IT around. 1954 Hillman Californian hardtop, recent motor overhaul, clutch slips, brakes need adjustment, needs licence, a few other minor things but what do you expect for $100? 479-6102.

54 A-40 AUSTIN $125
54 A-30 AUSTIN $115
Hilliard Auto Service
1930 Blanshard St.
383-7811 or 384-5587

SCARCE MODEL
'59 Chev Bel Air, 2-door hardtop, V-8, automatic. See or call BARRY FOSS at Empress Pontiac Buick 382-7121. After 5:30 res. 384-9059.

1964 OLDS. 88 CONVERTIBLE, fully equipped; 1963 Bel Air Chev. sedan, 6-cyl., automatic, power steering. Offers invited. Ph. 383-9126.

1968 POLARA 500
2 Dr. H.T., V-8, P-S PB
7000 miles — new $4400
Private $3900. 383-9946

1 OWNER '57 DODGE CRUSADER. Top condition throughout. 2-tone paint. Near new rubber. Motor perfect. $250. 386-1845.

MONARCH, 1954, FULLY powered Lucerne sedan. Reliable, good shape. $322.50. At 594 Baran Place. Try it. Buy it.

1958 BUICK SUPER. FULLY equipped. Wonderbar radio. 2-door hardtop. Turquoise and white. Excellent condition $650. 382-6539.

'59 FORD 4-DOOR STATION wagon, V-8 automatic, radio, heater, very good condition. 478-6032.

BY OWNER 1962 AUTOMATIC Mercury Comet 4-door station wagon, excellent condition. $1295. 477-2013.

1959 PLYMOUTH BELVEDERE, immaculate condition. This one must be seen. Asking price $595. 384-8771.

1956 VOLKSWAGEN
Excellent shape. New transmission. Good paint. Clean inside. $325. 384-4809 anytime.

EASTER SPECIAL, '53 DODGE 2-door Regent, 3,000 miles on rebuilt engine $150 or trade for pickup. 652-2688.

'65 CHEV. IMPALA SUPER Sport. All power. Excellent condition. $2,450. Will take smaller car in trade. 916 Russell St.

1954 CHEV., AUTOMATIC, $225; 1959 V.W. de luxe sedan, $450; 4x8 camping trailer, $125. All in good condition. Ph. 385-0461.

HUNTERS — '50 PONTIAC SEDAN delivery, new winter tires. Running. Offers. 478-6730.

62 BUICK WILDCAT CONVERTible. V-8, top condition, $1360. 384-5587 or 383-7811.

'55 METEOR V-8 2-DOOR. GOOD paint, Green metallic. Must sell. Best offer takes. 479-3663.

54 OLDS 2-DOOR HARDTOP, custom radio, V-8, with recently rebuilt automatic. $295. 477-5533.

FOR SALE — 1954 PONTIAC 4-DR. sedan. Good running order. Phone 384-5782.

1960 FORD FRONTENAC GREEN 4-door sedan, automatic, new tires, excellent condition. $625. 388-5956.

'62 VALIANT 200 SEDAN, BIG 6 automatic. Radio. Good condition. $1,125 or offers. 477-1530.

1962 VOLKSWAGEN DE LUXE, 45,000 mi. $750. Chev 6 motor, complete, G.M. parts. 4265 Douglas.

1959 RAMBLER 6, AUTOMATIC. $350 or best offer. No. 9 Cambridge Motel, 345 Island Highway, 1A.

1962 FORD COUNTRY SEDAN. 51,000 miles, very good condition. 479-4105.

MOVING, MUST SELL '56 Zephyr. Good shape. 384-2038.

1950 FORD, V-8, NEEDS PLATES. Cheap. 385-5293.

1960 D.K.W. STATION WAGON, $225. 384-6479.

'56 VOLKSWAGEN, RADIO, NEW engines, tires, etc. 388-6565.

1957 PONTIAC 4-DOOR, RADIO. $95. Jim, 385-6211.

1960 VAUXHALL VICTOR, VERY good condition. 382-9636.

1959 METEOR, V-8, AUTOMATIC. 4-door sedan, $200. 477-6517.

61 CHEV IMPALA 2-DOOR HARDtop. Offers. 385-1923.

'63 VOLKSWAGEN 1500 29,000 miles 477-1665

57 CHEVROLET WAGON 283, CAM. headers, floor shift. Offers. 656-3710.

1960 METEOR, EXCELLENT CONdition. $695 or offer. 383-6447.

1940 CHEV.
Offers. 385-6543

'53 PONTIAC COUPE, EXCELLENT buy, $250. 385-4876.

1967 CADILLAC SEDAN DE Ville, as new. 477-2104.

'55 ANGLIA. GOOD RUNNING condition. Offers. 384-4490.

1958 DODGE V-8 STATION WAGON. $395; 1953 Nash, $95. 383-6551.

'58 CHEV. 4-DOOR. OFFERS. 478-4457.

'57 PLYMOUTH. EXCELLENT CONdition. $300. 383-9521.

'52 CHEV. AUTOMATIC. $100 OR offer. 384-3536.

1965 VOLKSWAGEN CAR, GOOD condition. $1,000 cash. 652-1651.

'56 2-DOOR CADILLAC. OFFERS. 386-0305, or 107 Ladysmith St.

1965 VALIANT, V-100, LOW MILEage. 386-3646.

'65 CHEV. IMPALA STATION wagon, 327. 478-6682.

'54 AUSTIN, BODY FAIR, MOTOR excellent. $100. 477-2372 evenings.

PETER POLLEN
FORD SALES
LTD.

"BUY WITH
CONFIDENCE"

We invite you to compare our prices and the quality of our used cars. You will NOT find a better used car for less.

YOU
BE THE JUDGE

SEDANS

Stock No. 3789 A
67 FORD Custom 500 4-door, V-8, automatic, power steering, radio.
YOU BE THE JUDGE at $2595

Stock No. 8127 A
67 FALCON Futura 4-door sedan. 6 cylinder, automatic, radio, whitewalls and wheel covers. One owner, low mileage beauty.
YOU BE THE JUDGE at $2595

Stock No. 8449 A
66 METEOR 2-door sedan. 6 cylinder, standard transmission. An ideal car for the growing family.
YOU BE THE JUDGE at $2095

Stock No. 7955 D
66 FORD Custom 500, 4-door sedan. V-8, automatic, power steering, power brakes, radio.
YOU BE THE JUDGE at $2695

Stock No. 8202 A
66 CHEVY II Nova 4-door sedan. 6 cylinder, automatic, excellent economy transportation.
YOU BE THE JUDGE at $2295

Stock No. 721 A
66 FIAT 2-door sedan. Tops in economy, the ideal car for mom, daughter or son.
YOU BE THE JUDGE at $995

Stock No. 8286 A
65 FALCON 4-door sedan. 6 cylinder, automatic transmission, whitewalls.
YOU BE THE JUDGE at $1695

PICK YOUR CAR
AND
STATE YOUR BID

Any Reasonable
Offer Accepted

Stock No. 8406 A
65 FORD Custom 2-door sedan. 6 cylinder, automatic, radio. An excellent family sedan.
YOU BE THE JUDGE at $1895

Stock No. 8366 A
64 CHEVROLET Biscayne 4-door sedan. 6 cylinder, automatic. A hard to find model priced to sell.
YOU BE THE JUDGE at $1195

Stock No. 3678 B
63 PONTIAC Laurentian 4-door sedan. 6 cylinder, automatic, radio.
YOU BE THE JUDGE at $1695

Stock No. 3769 B
63 CORTINA sedan. One of Victoria's most sought after imports because of its proven ability.
YOU BE THE JUDGE at $895

Stock No. 667 A
62 CORVAIR 2-door sedan. Radio. A very attractive unit that looks and runs like new.
YOU BE THE JUDGE at $895

Stock No. 737 A
62 BUICK Le Sabre 4-door sedan. V-8, automatic, power steering, power brakes. A real sharp unit.
YOU BE THE JUDGE at $1495

TRUCK

Stock No. 731 A
67 DODGE ½-ton pickup, 6 cylinder, standard transmission. Low mileage unit.
YOU BE THE JUDGE at $1995

"PEOPLE GOING PLACES
START AT —
PETER POLLEN FORD"

1060 Yates 384-1144

Open Until 9 p.m.

PETER POLLEN
FORD SALES
LTD.

"BUY WITH
CONFIDENCE"

We invite you to compare our prices and the quality of our used cars. You will NOT find a better used car for less.

YOU
BE THE JUDGE

SEDANS

Stock No. 8381 A
65 STUDEBAKER 2-door sedan, 6 cylinder, standard. A 1-owner, low mileage unit in excellent condition.
YOU BE THE JUDGE at $1195

Stock No. 7913 A
62 FORD 4-door sedan. 6 cylinder, automatic. Exceptional value.
YOU BE THE JUDGE at $895

Stock No. 7744 A
61 PONTIAC 4-door sedan. 6 cylinder, standard, with radio. An excellent family sedan.
YOU BE THE JUDGE at $995

Stock No. 3766 B
61 PLYMOUTH 4-door sedan. V-8, automatic. A wholesale special.
YOU BE THE JUDGE at $495

Stock No. 8241 B
61 COMET 4-door sedan. 6 cylinder, standard. This may be the compact for you.
YOU BE THE JUDGE at $1095

Stock No. 8259 B
60 LINCOLN Continental 4-door sedan. A luxury automobile with every conceivable option, in excellent condition.
YOU BE THE JUDGE at $1695

Stock No. 8321 A
60 FORD 4-door sedan, V-8.
YOU BE THE JUDGE at $495

PICK YOUR CAR
AND
STATE YOUR BID

Any Reasonable
Offer Accepted

IMPORTS

Stock No. 8036 A
65 VOLKSWAGEN 1500 4-door family sedan. This is a very popular economy automobile.
YOU BE THE JUDGE at $1695

Stock No. 8360 A
65 HILLMAN Husky station wagon. An ex meat market vehicle, in good mechanical condition. Exceptional savings.
YOU BE THE JUDGE at $695

Stock No. 729 B
64 VOLKSWAGEN. A low mileage beauty, very well maintained.
YOU BE THE JUDGE at $1195

Stock No. 707 A
64 VOLKSWAGEN 1500 station wagon with radio. An economical family wagon.
YOU BE THE JUDGE at $1595

Stock No. 3749 B
63 VAUXHALL Cresta 4-door sedan. A very attractive model, in showroom condition.
YOU BE THE JUDGE at $995

Stock No. 7001 A
61 VOLKSWAGEN window van. A hard to find unit. Ideal for outdoor camping.
YOU BE THE JUDGE at $1195

Stock No. 8228 A
60 FIAT. This little car has many economical miles left.
YOU BE THE JUDGE at $295

TRUCK

Stock No. 3784 B
66 MERCURY ½-ton pickup, V-8, custom cab.
YOU BE THE JUDGE at $2295

"PEOPLE GOING PLACES
START AT —
PETER POLLEN FORD"

1060 Yates 384-1144

Open Until 9 p.m.

PETER POLLEN
FORD SALES
LTD.

"BUY WITH
CONFIDENCE"

We invite you to compare our prices and the quality of our used cars. You will NOT find a better used car for less.

YOU
BE THE JUDGE

HARDTOPS

Stock No. 8090 A
68 FAIRLANE Torino 2-door hardtop. V-8, automatic, power steering, power brakes, radio. Ford's brightest new idea.
YOU BE THE JUDGE at $3995

Stock No. 732 A
67 FIREBIRD 2-door hardtop. 6 cylinder, automatic with radio. A rare opportunity to save hundreds on this popular unit.
YOU BE THE JUDGE at $3195

Stock No. 8439 A
66 CHEVELLE Malibu Super Sports, V-8, 4-speed floor shift, radio, bucket seats, console. Vinyl roof. This popular car is in excellent condition throughout.
YOU BE THE JUDGE at $2895

Stock No. 3721 B
66 PONTIAC Grand Parisienne, 4-door hardtop. V-8, automatic, power steering, power brakes, radio. A GM luxury automobile.
YOU BE THE JUDGE at $2995

Stock No. 8284 B
65 FORD Fairlane 500 2-door hardtop. V-8, automatic, radio. A much sought after automobile.
YOU BE THE JUDGE at $2195

Stock No. 8462 A
65 MUSTANG 2-door hardtop V-8, 4-speed with rally pack. You'll not find another like this beauty.
YOU BE THE JUDGE at $2195

PICK YOUR CAR
AND
STATE YOUR BID

Any Reasonable
Offer Accepted

Stock No. 8318 A
64 CHEVROLET Impala 4-door hardtop. V-8, automatic, power steering, power brakes, radio.
YOU BE THE JUDGE at $1895

Stock No. 3697 B
61 MERCURY 4-door hardtop, V-8, automatic, power steering, power brakes, radio. An exceptional unit in immaculate condition.
YOU BE THE JUDGE at $1195

Stock No. 8329 A
59 BUICK 2-door hardtop, V-8, automatic.
YOU BE THE JUDGE at $695

EMPLOYEE DRIVEN
VEHICLES

Stock No. 8070
68 MUSTANG 2-door hardtop. V-8, automatic, radio.
YOU BE THE JUDGE at $4020

Stock No. 8221
63 FALCON Futura 2-door Club Coupe. 6 cylinder, automatic, radio.
YOU BE THE JUDGE at $3470

Stock No. 7187
67 FORD Galaxie 4-door hardtop, V-8, automatic, power steering, power brakes, radio, whitewalls, wheel covers. Like new in every respect.
YOU BE THE JUDGE at $3595

Stock No. 7755
67 FALCON Futura 4-door sedan. 6 cylinder, automatic, radio. One of Canada's finest economy sedans.
YOU BE THE JUDGE at $2849

TRUCK

Stock No. 8303 A
65 MERCURY ½-ton pickup. A real buy.
YOU BE THE JUDGE at $1895

"PEOPLE GOING PLACES
START AT —
PETER POLLEN FORD"

1060 Yates 384-1144

Open Until 9 p.m.

BRITISH CAR CENTRE
YATES AT QUADRA

67 ANGLIA sedan, 1-owner, only 6,200 miles, as new $1495

66 CORTINA sedan, a low mileage unit in new condition $1595

64 VAUXHALL Super 4-door sedan. A low mileage, one-owner unit. A beauty $1495

62 ENVOY sedan. An extremely well cared for unit. White with red trim $895

61 VOLKSWAGEN. Good condition $695

61 TRIUMPH Herald, 2-door hardtop, a sporty economical unit $695

BRITISH CAR CENTRE
(Div. of Peter Pollen Ford)
Yates at Quadra 384-5535

'66 AMBASSADOR 990 CONVERtible, 327 V-8, console shift, automatic, reclining bucket seats, full power. Many extras. 18,000 miles. Replacement cost, $5,200 $2,895. 478-1707, after 6 p.m. 388-6591.

TOP SACRIFICE
Cougar XR7 GT 67, 390, bronze with white vinyl roof. Stereo tapes, all accessories. Michelin tires. 7,000 miles. $5,400 new. Asking $3995. Would take Volkswagen as part trade. 384-4455.

1958 CHEV. SEDAN, SEMI REbuilt 283 cu. in., new Corvette clutch, stick, mag rims, many extras. $750 or nearest offer. 478-3323.

'65 PARISIENNE, 2-DOOR HARDtop, V-8, automatic transmission, power steering and brakes, radio, head rests plus more extras, dark blue exterior, low mileage. 479-5230.

1965 PONTIAC PARISIEENE 2-door hardtop, V-8, automatic, power steering and brakes, radio, new tires, also winter tires in good condition. 382-7671 after 6 p.m.

MUST SELL 1966 DODGE Coronet 500 convertible, 383 4-barrel, power steering and brakes, bucket seats, console shift. 11,000 miles. 388-5042.

1965 CUTLASS F85 2-DOOR HARDtop. 330 cu. in., 4 - speed, stick, power steering, power brakes, bucket seats. Best offer. 385-4845.

1965 CHEV. SS CONVERTIBLE, V-8, auto., PS, PB, bucket seats, new tires, 17,000 miles, $2,800 or best offer. 383-3766.

'58 VOLKSWAGEN. REBUILT ENgine, tires good. $450 or nearest offer. 479-3178, Saturday and Sunday.

AUSTIN A-50, 24,000 MILES ON reconditioned motor, new clutch. Very clean, good rubber. $165. 386-6674.

1967 PLYMOUTH BELVEDERE, automatic, 6-cylinder, 4-door sedan. Driven only 3,204 miles. $2,695. 656-2884.

1965 PONTIAC CONVERT., 327 CU. in., fully power equipped, incl. power windows. 1 owner, 5 new tires $2,600. 385-9247, 6 p.m.

1960 FORD STARLINER 2-DOOR hardtop, V-8 automatic. Good condition. $795. 4181 Douglas. 479-2781.

'57 CHEV. BEL AIR, HARDTOP sedan, 6-cylinder, standard transmission, radio, $700 or best offer. 383-2104.

IMMACULATE 1963 FORD FAIRlane 500, low mileage, standard trans., 6 cylinder, new tires, $1295. Ph. 385-6307.

1967 FURY 1 PLYMOUTH V-8 automatic. Perfect condition, low mileage, $2,050, a real bargain. 383-8579.

1966 PONTIAC PARISIENNE, V8, auto., 4-dr. htp., PS, C radio. White. Worth $2,600. What offers? 383-5420.

'66 DODGE ½-TON, V8, 4-SPEED, long wheel base and box. Ask for Ron. 656-2345 or 656-2125.

'64 CHEV. SS, "327," AUTO, PS, PB, new tires, stereo tape. $2,200 cash. 383-7680.

'67 VALIANT, 4-DOOR SEDAN, slant 6, as new. Driven 8,000 miles; no trades. Call Stu Taylor. 382-7711.

'60 ZEPHYR AUTOMATIC, GOOD condition. $850. Will accept accordion, or guitar in trade. 384-0641.

1961 IMPALA 2-DOOR HARDTOP. Immaculate condition. Low mileage. 382-1433.

METROPOLITAN NASH, NEW paint and upholstery, very neat, $250. 382-5409.

1957 CHEV. V-8, AUTOMATIC, $250 or best offer. View Sat. or Sun. p.m. 2141 Wenman Dr.

'56 MONARCH, ALL ACCESSORies, mags, wide oval; '54 Ford overhead 6. 656-3082.

'66 CYCLONE 390, V8, G.T. EXC. cond., 13,000 miles. $3,250 or offer. 478-3119.

BUICK 4-DOOR WAGON, '56, needs trans. seals, $225. 386-7333, eves. only.

1955 HILLMAN, GOOD MOTOR, good brakes, licensed, $119 or offer. 382-5561.

'59 PONTIAC 2-DOOR. V-8 AUTOmatic, radio, etc. Excellent condition. $700. 477-4935.

NEED A STATION WAGON? 1962 Chevy II wagon. New transmission. Best offer. 479-1120.

'58 BUICK SPECIAL. $350 OR swap for pickup or smaller car. 479-5337.

1967 GRAND PARISIENNE 2-DOOR hardtop. 396, 4-sped, loaded with options. Sacrifice. 478-6981.

'66 METEOR RIDEAU, 6 CYLINder, automatic, radio. Must sell. $1,750. 479-6328.

1958 DODGE CUSTOM ROYAL CONvertible, excellent condition. $550. 382-0570.

57 ZEPHYR, GOOD SHAPE. CAN be seen at Broad St. Garage, 388-3711.

'64 CUTLASS CONVERT., 300 CU. P.S., P.B., P.W. console, blk. int., buckets. $2300. 384-1937.

1960 VAUXHALL STATION wagon, mint condition, new paint. Tires excellent. $575. 383-8818.

1951 AUSTIN SEDAN NEW MOTOR and paint. Excellent 2nd car. 656-2040.

1963 IMPALA, AUTOMATIC, power brakes, steering, air-conditioning. Must sell. 383-2235.

1951 ANGLIA, OLDS POWERED, hydro, isky. Trade considered. 382-6052.

'56 FORD 2-DOOR, 292 STICK, new tires, $250 or best offer. 383-3481.

CONVERTIBLE '64 MONZA SPORTS 4 on floor, bucket seats. Clean, reasonable. 2820 Heron. 383-1485.

EXCELLENT CONDITION, WELLkept '57 Olds. 4-door hardtop. 382-9876.

1964 - PARISIENNE 2-DOOR HARDtop. $1,895. 1967 Meteor Rideau, $2,995. 382-1461.

'64 CHEVELLE SUPER SPORT. A-1 shape. 283, 4-barrel carburetor. $2,000. 387-2286.

1962 PONTIAC PARISIENNE, 4-door hardtop. V8, automatic. 386-7930.

'52 CHEV., GOOD RUNNING CONdition. $100. 478-2193.

1961 FORD FALCON
386-0273

'58 CHEV CONVERTIBLE. 348 automatic. $550 or offers. 479-7007.

PLYMOUTH WAGON, '58. ONE owner. Reasonable. 658-5590.

1934 AUSTIN 7 H.P. $500 OR offers. 478-4930.

'62 VOLKSWAGEN MICRO BUS. $1,250 or offer. Top shape. 479-1077.

1959 VAUXHALL VICTOR, EXCELlent running condition. 385-1502.

'55 DODGE STATION WAGON, $9[illegible] or offers. No plates. 383-5278.

'66 CYCLONE 390, 4 SPEED. 479-2243

'57 PONTIAC HARDTOP. GOOD V8. 383-9323 after 6.

'55 CHEV COMPLETE OR FOR parts. 388-4595.

1954 HILLMAN. WHAT OFFERS? 479-1536

MADSEN MOTORS
COMPARE
Price and Quality

66 PONTIAC Laurentian sedan, V-8, automatic, radio. New first line whitewall tires $2395

67 METEOR Tudor hardtop. $3195

66 PONTIAC 4-door hardtop. $2895

66 PONTIAC Tudor hardtop. $2695

66 COMET Tudor hardtop. $2495

66 COMET 4-Door sedan. $2295

66 ACADIAN 4-Door wagon. $2295

66 ACADIAN Canso sedan. $1995

65 METEOR Tudor sedan. $1995

64 PONTIAC Parisienne sedan. $1995

64 RAMBLER Tudor sedan. $1195

63 COMET Tudor sedan. $1295

62 CHRYSLER 4-Door sedan. $1395

57 CHEVROLET Station wagon. $395

58 CHEVROLET Impala, tudor hardtop, V-8, automatic, radio. $695

Quadra at Pandora
385-7831

TELMAC
U-N-D-E-R-S-E-L-L-S
Make a Careful Comparison

	Try
67 LANDEAU ($5700)	$4995
67 CHARGER ($3750)	$3295
66 TOYOTA ($2400)	$1995
62 PARISIENNE ($1500)	$1295
62 FORD ($1350)	$1095
61 BUICK ($1250)	$995
65 EPIC ($1150)	$949
63 CORTINA ($1050)	$895
62 DODGE ($1050)	$895
62 RAMBLER ($1050)	$895
64 AUSTIN ($1000)	$795
61 CRESTA ($850)	$695
60 FORD ($850)	$595
60 PONTIAC ($850)	$595
62 FALCON ($750)	$595
62 HILLMAN ($750)	$595
59 BUICK ($650)	$495
57 FORD ($300)	$195
56 BUICK ($200)	$89
56 PLYMOUTH ($125)	$48

TRY "YOUR" TERMS

59 Ford — 60 Vaux — 61 Triumph
58 Olds — 56 Champion — 59 Hawk
62 Ford — 57 Rambler — 67 Dodge
63 Mini — 67 T-Bird — 62 Husky
59 Stude — 62 Pontiac — 62 Chev
60 Lark — 62 Fairlane — 63 Austin
56 Plymouth — 67 Charger — 59 Olds
60 Ford — 58 Chrysler — 64 Mini
64 Buick — 61 Pontiac — 60 Dodge
59 T-Bird — 62 Imapala — 59 Consul
57 Meteor — 62 Vauxhall — 61 Buick
62 Austin — 60 Pontiac — 60 Stude
63 Consul — 61 Vauxhall — 58 Buick
62 Comet — 64 Riviera — 62 Falcon
63 Epic — 63 Cortina — 66 Toyota
61 Dodge — 61 Herald — 57 Stude
64 Austin — 60 Valiant — 65 Envoy
60 Envoy — 60 Front. — 61 Falcon
61 Cons. — 62 Rambler — 62 Hillman

T-E-L-M-A-C
848 FORT — 385-5141

1968 DATSUN SEDAN
The "more-for-your money car."
If somebody ever tells you he drives an economy import with 96 h.p. engine that goes 100 m.p.h. has a safer, impact absorbing body, the safest suspension money can buy, a wrap-around air-flow system that keeps windows clear, that it looks great, handles like a dream, and that he bought it from us for only $2025, believe him. The new DATSUN sedan, the "more for your money car" from $1895 at
DAVID MOTORS LTD.
1101 Yates St. 386-6168

J. C. MOTORS LTD.

67 XL FAIRLANE Hardtop	$3495
65 STUDEBAKER Wgn., 6-cyl.	$1595
65 CHEV. Wagon, 6 aut.	$2195
63 CHEV. - 6 standard	$1795
63 CHEV., 6-cyl., standard	$1195
62 FORD automatic, sedan	$795
62 CHEV. 4-Dr. Wagon	$1395
61 COMET 2-Door	$795
60 CONSUL Sedan, radio	$395
59 PLYMOUTH Sedan	$295
59 RENAULT Sedan	$295
58 PONTIAC Hardtop, V-8, aut.	$595
57 SUNBEAM hardtop	$295
57 METEOR Sedan, V-8	$295
57 TR3 Roadster	$595

837 Yates Street — 384-0921

PR

100 CARS FOR SALE

DAVID
MOTORS LTD.

PLIMLEY
SINCE 1893
"SELECT"
USED CARS

Get in on these fresh Trade-ins on Datsun and Volvos

1967 PONTIAC Grande Parrisienne loaded, new car price $5,000. ONLY $3695

1967 BEAUMONT 2-door hardtop. V-8, automatic, radio. 15,000 miles. A real clean unit $2,95

1967 DODGE ½-ton long box pickup, heavy-duty with 4-speed transmission, radio, etc. $2495

1966 CHEVROLET convertible, 327 V-8, floor shift and 5 mag. wheels, full glass back window $2995

1966 INTERNATIONAL Travelall Hard to find model, 1-ton series New price close to $5,000. Only $2695

1963 FORD Sedan, big 390 V-8, automatic, radio, clean and dandy $1295

1963 CORVAIR Monza, 4-on-the-floor Sporty at $995

1964 VOLVO 122 S, 2-door automatic with radio. One of the finer used cars at $1995

1962 HILLMAN convertible. Summer car at winter price $725

1968 DATSUN Station Wagon. The fast selling import from Japan, fully equipped. Less than 10,000 miles $1995

1959 AUSTIN A-40 wagon. Great city or country wagon. Low operating cost $475

As is mechanics' specials
SAVE $—$—$—$—$

1960 RAMBLER Sedan. Good body, runs good $395

1957 OLDSMOBILE V-8, automatic $275

1952 CHEVROLET Coupe $105

1960 METEOR Sedan. Body work $470

Volkswagens galore
We have over 15 Volkswagen Beetles fully reconditioned, picked from $895 and up.

DAVID
MOTORS LTD.
DATSUN - VOLVO
1101 YATES, AT COOK
PHONE 386-6168
— Growing With Victoria —

HORWOOD BROS.

68 AUSTIN 1100. Automatic, executive driven, full new car warranty $1995

65 MORRIS "1000". Low mileage, one owner. Excellent condition $1195

65 ENVOY EPIC. Radio, low mileage $1195

65 PONTIAC Parisienne Custom Sport 2-door hardtop, bucket seats, console shift, V-8, automatic, power steering, power brakes $2395

66 AUSTIN Cambridge Sedan, excellent condition $1595

61 MORRIS 1100 ..... $995

63 CONSUL Cortina, Radio. Reconditioned motor $995

62 ZEPHYR 6-cylinder, new clutch, good condition $845

62 VALIANT 2-Door Hardtop. Radio. Automatic $1195

62 FORD Falcon custom 4-door wagon $1095

62 ENVOY de luxe sedan. One owner $795

59 PONTIAC Sedan. Radio, good tires, runs well. Only $495

55 VANGUARD, one owner $195

61 CHEV Apache pickup. Complete with camper. Ready to go $1495

Austin — MG
Rolls Royce — Citroen
810 Johnson 385-1451

1967
OLDS
"CUTLASS SUPREME"
Two-Door Hardtop

Automatic, power steering and brakes, radio, silver grey metallic finish. This one-owner vehicle has gone only 13,000 miles and is in showroom condition. $3,200

THREE POINT MOTORS
760 Johnson 386-9311

MUST SELL 1940 CHEV. WITH full race Buick motor, 6 carburetors. Gems pistons and balanced; other goodies; with a 4-speed transmission. Borg-Warner; low ratio. Asking $700. 388-9888 from 7 a.m. to 10 a.m. from 11 p.m. to 12 p.m.

1965 MUSTANG FASTBACK. BURNT amber paint with black interior, 289, 4-speed, positraction, mags, disc brakes, and power steering. Immaculate condition. Phone Nanaimo, 753-3381.

1959 CHEV IMPALA 2-DOOR hardtop. V-8 stick, all new running gear, motor (week old), transmission, clutch pressure plate, throwout bearing, brakes, tires, battery, etc. 382-2420. 1690 Knight Ave.

IDEAL FAMILY CAR. BIG CAR comfort and safety, economical 6-cylinder motor. Good shape. 1960 Pontiac. Priced to sell at $519. 656-3812, evenings 656-4074.

DAMAGED '61 STUDEBAKER station wagon, rebuilder's special, parts available, recent $300 mechanical overhaul. See at 649 Pembroke. 386-9331 or 479-2491.

6 STATION WAGONS TO CLEAR '65 Bel Air, '63 Meteor, '64 Jeep, '60 Travelall, '58 Chev.
VICTORIA JEEP
597 Hillside

62 ENVOY 4-door $650

58 CHEV. 2-door hardtop aut. $725
O. H. WILLNER SALES
2820 Rock Bay 384-2333

'58 IMPALA 2-DOOR HARDTOP. Good condition. V-8 automatic. New carpets. Low mileage. 388-9697 after 3 p.m.

58 PONTIAC, $400 OR NEAREST offer. Phone after 6, week days and after 1 p.m. on Sundays. 479-4757.

1965 METEOR MONTCALM 4-door hardtop, power brakes, power steering, ice blue, black top, red interior. 386-0445.

'54 FORD MONARCH, POWER steering, power brakes, automatic, new brake shoes, battery, wheel bearings. $285. 386-2087.

'65 CORVETTE STING RAY, EXcellent condition, $4,300 or best offer. 652-2864 or 385-8927.

'58 CHEV. 2-DOOR HARDTOP; '64 Bultaco 125 cc Scrambler. Any reasonable offer accepted. 477-3066.

'52 B.M.W. ISSETA. GOOD CONdition. Call at 2157 Beacon Ave., Sidney.

'58 EDSEL 2-DOOR HARDTOP. Good condition. Auto. power. $400. 382-0165.

1956 DODGE WAGON, $100.
THREE POINT MOTORS
760 Johnson 386-9311

1966 PONTIAC CUSTOM SPORT, fully powered, 327 V-8, auto. trans. Asking $3,000. Duncan, 748-9569.

1967 MALIBU 4-DOOR SEDAN, V-8, 283, auto. trans., radio, seat covers. Offer. Ph. 384-8695.

PRIVATE. CLEAN '63 RAMBLER with all accessories. A-1 condition, new rubber. 384-6093.

1956 DODGE 2-DOOR HARDTOP. Low mileage. Offers. Ph. 382-6445.

100 CARS FOR SALE

P P P P P P P P P P
P P P P P P P P P P

PLIMLEY
SINCE 1893
"SELECT"
USED CARS

68 REBEL SST Hardtop. Full power, automatic, radio, vinyl roof, driven only 1,500 miles. Save hundreds at $4295

66 DODGE Polara 880. V-8, automatic, power steering, power brakes, radio. Reduced to $2695

66 CORVAIR Corsa Convertible. 4-speed on the floor. 185 h.p. turbo charged. Steal it at $1995

66 PONTIAC Automatic, 6. Reduced to $1895

67 CORVAIR 4-door hardtop, automatic. LOOK, reduced to $2295

65 VALIANT Signet convertible. V-8, automatic, radio. Low mileage. Top condition $2395

65 RAMBLER "550" 4-door, automatic, 6. Reduced to $1795

65 MORRIS 1100 sedan. Only $1495

64 STUDEBAKER Wagonaire. V8, radio, overdrive. Reduced to $1295

63 PONTIAC Parisienne Hardtop. Automatic, power steering, power brakes, power windows, tinted glass, radio, vinyl roof, traction axle. NEW condition $2195

64 AUSTIN "1100" 4-door sedan $1295

64 VALIANT "V-200". Automatic, 6. Reduced to $1595

61 CHEVROLET station wagon, V-8, automatic, radio. Only $1295

59 BEDFORD ½-ton Van. Reduced to $395

64 CHEVROLET ½-ton pickup with canopy. Very clean $1695

60 AUSTIN Gypsy, 4-wheel drive. A steal at $1095

60 PEUGEOT $295

59 RAMBLER $377

59 AUSTIN A-40 ..... $99

58 AUSTIN A-95 ..... $377

58 AUSTIN $177

57 HILLMAN $288

57 DODGE $144

55 PLYMOUTH Wagon $99

WRITTEN WARRANTY
NO DOWN PAYMENT
(on approved credit)
LOWEST TERMS
OPEN TO 9 P.M.
No payments till May 15

Member Victoria Automobile Dealers Association

PLIMLEY
1010 Yates 382-9121

P P P P P P P P P P
P P P P P P P P P P

1967 CHEV BEL AIR 8,500 miles, standard, 6-cyl. sedan in new condition. Must be sold by Wed., by serviceman. Offers. 477-1678.

A-1 STATION WAGON AT A LOW, low price. Most attractive green and white 1958 Dodge Custom Suburban, V8, standard with radio, roof rack, new tires, etc. $350. 384-5400.

IDEAL LADY'S CAR
Easy to park, automatic, 1967 Pontiac Firebird, economical, dependable, radio, etc. Trade accepted. Phone 477-4020.

'63 PLYMOUTH FURY 2-DOOR hardtop, V8, Torque Flite, buckets; radio, many new parts, low mileage. A-1 condition. $1,800. 382-6770. Sun. before 5 p.m.

'66 GALAXIE 500, 2-DOOR HARDtop, 390 motor, low mileage. Ideal for trailer pulling. Private sale. 477-4671.

1964 CHEV. BISCAYNE, standard. Sacrifice, $1,350. 382-5475.

101 FOREIGN IMPORT AND SPORT CARS

1968 SUNBEAM Alpine sport convertibles.
Brand new with 5-yr., 50,000-mile warranty. Reg. $2900.
SALE PRICE $2696

WHILE THEY LAST
ENSIGN CHRYSLER PLYMOUTH
1061 Yates at Cook

1956 JAGUAR XK 140 ROADSTER, rebuilt throughout, fantastic condition. 385-5425.

'61 JAGUAR 3.8 SEDAN, 69,000 MI. Automatic, radio, $1800. 386-0461 after 6 p.m.

1961 AUSTIN WESTMINSTER, like new, standard with electric O.D., power brakes, radio. 385-0028.

'66 MGB, WIRES, RADIO, DRIVing lights, $2,100. 388-7972.

1959 M.G. GOOD CONDITION, wire wheels, $675. 384-0025.

1964 XKE JAGUAR CONVERT. Like new condition. 388-9831.

1965 SPRITE BRG, NEVER raced, 384-1276 after 6.

1962 JAGUAR XKE COUPE, EXcellent condition. 383-6386.

1966 RED SPORTS CAR, EXCELlent condition. 382-1704 after 5 p.m.

'60 SPRITE, '62 MOTOR, VERY good rubber, body, top. 382-0941.

1967 CORTINA GT, WHITE, 18,000 miles. 385-1018.

'63 ALPINE, 2 TOPS, NEW PAINT 384-8273.

101 FOREIGN IMPORT AND SPORT CARS

SPRING SPECIAL
Everything for the sports car. All radial-tires, luggage racks, headrests, wooden steering wheels, etc.
AUTO MOTOR SPORTS
828 Yates 384-9015

1966 CORTINA DE LUXE 4-DOOR two-tone sedan automatic. Immaculate condition. 1 owner. 13,000 mi. 382-0985.

66 ALPINE WITH HARD AND soft tops, excellent condition throughout. 386-2876 anytime.

TRANSPORTATION SPECIAL
58 Zephyr, good mechanically. Will's Auto Service, 1314 Quadra

1966 TR4A. WHITE WITH BLACK top. Wire wheels. Radio. Excellent condition. 477-4100.

'67 SUNBEAM SEDAN, EXCELlent condition inside and out, radio 384-7809.

'67 ALPINE, AS NEW, MANY extras. 383-7226.

105 TIRES

— SPECIAL —
April 4 to 13
WIDE OVALS FULL 4 PLY
1 for $14.70
Second for $10.00
Including your two trades
No Dealers — Limited Quantity
WESTERN "OK" TIRE STORE
2968 Douglas St.
½ Block South of Mayfair

$1 DOWN
$1 A WEEK
Buys a New Goodyear Tire
See us for Brake Relining, Wheel Alignment Shocks and Mufflers. Easy Terms
VICTORIA TIRE LTD.
Government at Herald 382-6184

65 USED TIRES. $1 TO $8, SOME near-new. 388-5922.

— FIRESTONE CHAMPION — NYLON TIRES
Buy First Tire at Regular Price, Get SECOND Tire

FOR ½ PRICE
AUSTIN Devon, A-40 Tires 520-15 TO CLEAR $10 each
HUTCHESON TEXACO SERVICE
1647 Fort Street 383-5514

106 TRUCKS

PACIFIC GMC LTD.
SECURITY CAMPERS
FROM $1055
CANOPY TOPS $325

½ - ¾-TON PICKUPS

66 GMC short w/side. A real fine clean truck $1695

66 GMC 8' box, 4-speed transmission, no-spin, only 28,000 miles $2050

61 Chevrolet ¾-ton, 8' box, 4-speed transmission. Excellent general condition $1150

65 GMC ¾ - ton, 8' box, 4-speed transmission, 15" wheels, spotless $1695

PANEL SPECIALS
Good Selection—Immaculately Groomed and Priced to Clear

63 International 4-door, load either side, back. Spotless $975

3 - 65 GMC's. Reconditioned units that look new, from $1350

67 GMC Handi-van. 39,000 miles left on factory warranty. Genuine price reduction. Sorry NO offers $1995

MISC. SINGLE AXLES

66 Chevrolet 1-ton dual. Good steel van, low mileage $2850

53 GMC 3-ton, good 14' dk. ..... $ 395

59 International 3-ton. Good 12' van $1095

64 Ford 500, V-8, 15' van. Real clean truck $2200

64 Chevrolet 3½-ton. Spotless $2950

67 Ford Tilt cab. Almost new (8,800 miles), 16' van, daylight sides, chain curtain, V-8, 5-speed, 2-speed axle $6750

TRACTORS

60 International 195 Tilt cab. Fully equipped tractor, full air. Beautiful 1-owner condition $2995

63 GMC Tilt Tandem, 6-71 diesel, ready to roll. Fully equipped $11,900

TANDEMS

56 GMC 503 motor, Timken bogie, full air. In excellent general condition. Reduced to clear $1695

63 International F1800 Loadstar, 6-8 yard box. Real clean, the best dump buy in Vancouver $3995

SCHOOL BUS

63 GMC 55-passenger, 327, V-8 $3995

OPEN 'TIL 9 P.M.
OUT-OF-TOWN ENQUIRIES ANSWERED IMMEDIATELY
PACIFIC GMC LTD.
2410 E. Broadway 255-1111

1960 G.M.C. ½-ton, new motor, 4-speed transmission, radio, new rubber, camper. This truck is in excellent condition $1595

1962 VOLKSWAGEN BUS, very clean $1195

LOU'S AUTOMOTIVE SERVICE LTD.
N.S.U. SALES AND SERVICE
1725 Government St. 386-1515

61 MERCURY ½-ton pick-up, long wide box, 4-speed $895

64 CHEVROLET 1-ton on duals $1695

61 DODGE ½-ton panel $895

GEORGE ENG TRUCK SALES LTD.
940 Hillside Ave. 385-3054

1963 CHEV ½-TON WIDE SIDE, long box pickup, V-8 standard positraction, custom cab, 36,000 mile one-owner.

DAVE STEVENSON,
National Motors, 385-1597

NEW V-8, 4 WD PICK-UPS, 8 FT. style box, automatic. One only. Immediate delivery. Also 10 4 WDs used models in stock.
VICTORIA JEEP
597 Hillside Ave.

X-AIR FORCE
OIL TANKERS

3—1953 White tilt-cabs, 36,000 GVW!! Single axle, full air, excellent 1100 tires, gone only 10,000-13,000 miles. Beautiful 2,500 gal. single compartment tanks, 2 2-way pumps, 2 huge cargo filters, 2 hose reels, some have 2 meters. $3,250.
5—1953 and 1952 White tandem tilt-cabs, 46,000 GVW, full air, excellent 1100 tires, 3,200 gal. single tanks, 2 2-way pumps, 2 huge cargo filters, some have 2 meters. Gone only 24,000-44,000 miles $4,500

IDEAL FOR ANY BULK HAUL, FIRE FIGHTING, STORAGE, ETC.
All In Superb Condition
PACIFIC GMC LTD.
2410 E. Broadway 255-1111

READY FOR IMMEDIATE DElivery. 1968 ½-ton G.M.C. 4x4. Complete with 327, 4-speed and free-wheeling hubs. Call J. Waddell at 382-7121 or 478-3632.
Empress Pontiac Buick Ltd.

68 G.M.C. ¾-TON; 66 FORD ½-Ton; 65 Ford ½-ton; 66 G.M.C. ¾-ton V-8.

LES BLOW BRITISH MOTORS
2940 Douglas St. 384-7843

BRAND NEW DATSUN 1-TON pickup, fully equipped $2,095
DAVID MOTORS LTD.
1101 Yates Street 386-6168

1956 ½-TON FARGO PICKUP, $500 cash. 383-9842, 383-5877.

1952 CHEV. ½-TON TRUCK. EXcellent condition throughout. $385. 1210 Old Esquimalt Rd.

1963 MERCURY PICKUP, LONG wide box, 6-cylinder motor, 4-speed transmission. Asking $1,200. 478-2266.

'63 CHEV ½-TON PICKUP V8, standard, long wide box, custom cab, radio. 385-2869 after 5 p.m.

1954 FORD ½-TON PICKUP $450. 384-5150.

1956 G.M.C. TRUCK, V-8 MOTOR, 7-ft. box. $350. 477-6659.

1958 CHEV. V-8, ½-TON PICKUP 1391 Hastings St.

1953 CHEV 3-TON, $300. 385-8492.

1963 CHEV ½ TON, $1,300. 385-8492.

1965 FORD 1-TON PICKUP. Reasonable. 477-4674.

'32 DODGE PICKUP. GOOD RUNning order. 478-6048.

1963 MERC ½-TON, V8. GOOD shape. 478-3983.

106 TRUCKS

1963 GMC ½ TON
V-8, long box, 34,000 carefully driven miles. Excellent $1595.
SAUNDERS AND HITCHMAN
2040 Cadboro Bay Rd. 383-7111

1965 CHEV. 6, ½-TON, LONG BOX, 20,000 miles. 385-2958.

'58 CHEV. ½-TON, 62,000 ORIGInal miles. Immaculate. 478-6805.

1948 COURIER 37-PASSENGER bus. $1,500. 537-5511. Ganges.

107 PARTS, ACCESSORIES

OUR NEW LOCATION
2150 Blanshard Street
Your Car's "Heart" is the BATTERY
For a strong, sure start every time GET an "ACME"
LOWEST PRICES IN TOWN
Delivered and Installed
FRANCIS BATTERY & TIRES LTD.
Retreading Specialists
383-7032

EXHAUST SYSTEMS IS OUR BUSINESS NOT A SIDELINE Stock replacement or custom built.
ISLAND MUFFLER SALES SERVICE and Mfg. Ltd.
Burnside at Douglas 386-7633

327 SHORT BLOCK, DISASsembled with headers, Mallory distributor, 375 h.p. cam, solids, $350; also stock 283 short block disassembled, $50. 658-8227.

RINGS, BEARINGS, GASKETS, EXchange brakeshoes, drum turning, pin fitting, valve seat machining. CORD PISTON RINGS at 834 Johnson Street. 383-0011

WANTED — USED SPEED equipment for 1952 Merc. flathead. Heads, cam or carburetion. Also want hot cams for 312" Merc. Ph. Duncan 748-9743.

361-383 DODGE SPEED EQUIPment, dual 4, Offy manifold, 2 — A.F.B. carburators, 310 duration, 440 lift, Isky cam $300 or ofer. 388-5326 after 6:30 p.m.

WANTED 2 REAR FENDERS, 1935, 36, 37, Ford ½-ton. Will pay reward leading to purchase of same. 478-1932 eves.

COMPLETE JETSON SUPERcharger for Volkswagen with pulley for 36-h.p. 388-6940, 5-8 p.m. weekdays, mornings weekends.

CLARK AUTO AND TRUCK PARTS
Electric Winches
1742 Island Highway 478-1786

CHEV 6 MOTOR IN GOOD condition. Al's, Bay at Catherine. 383-8233.

283 BORED .060, SOLIDS, 4-barrel carburetor and manifold. 128 alternator. 385-7202.

FOR WRECKING OR DRIVE away, 1958 Plymouth wagon. 652-1601.

TRUCKS, DODGE K MODELS, 1957, '56, '47, also '41, '48 Chevs, hoists, decks etc. 383-8885.

LARGE STOCK OF NEW AND REbuilt parts. Sandy's Auto Parts 1023 View St., 383-4478.

1938 FORD COUPE AND assorted parts. Best offer takes all. 479-2281.

NEW 1966 PLYMOUTH FRONT seat with plastic cover, $75. 479-7273.

LANGFORD AUTO WRECKERS
1074 GOLDSTREAM 478-2869

1955 OLDS AND '57 PONTIAC parts. 3532 Rowland Ave. 479-6048.

WANTED — 1952 - 53 FORD 6-cylinder motor. 479-5596.

'56 FORD PARTS. 382-3368.

COMPLETE '58 FORD 2-DOOR FOR parts, $60. 477-1484.

108 AUTO REPAIRS, SERVICE, TOWING

SPEEDWAY MOTORS LTD.
971 Yates
Your Volkswagen Parts and Service Centre
385-2415

FAST, TOP QUALITY RADIATOR repairs, body work and painting at Morrison Chevrolet Oldsmobile Ltd., 3050 Douglas at Finlayson. 385-5777

TRANS-WILD AUTOMATIC TRANSmission specialists. 384-2831. Rebuilt auto transmissions from $69.95; tune-ups from $11.95.

112 CARS AND TRUCKS WANTED

Good, Clean
CARS AND TRUCKS WANTED
Cash in 5 Minutes
— PLIMLEY —
1010 Yates St.

WE BUY
CARS FOR CASH
SPEEDWAY MOTORS
971 YATES STREET

KASH FOR YOUR CAR
Phone KEN anytime.
SUBURBAN MOTORS
386-6131

SELLING? CASH OR CONSIGN SEE ART'S CAR SALES, BURNSIDE AT HARRIET. 383-8302.

CONSIGN YOUR CAR NOW!
FREDERICK MOTORS LTD. 384-2121

SMALLER LOW MILEAGE CAR. Private. 477-1693.

113 TRAILERS, MOBILE HOMES, TRAILER PARKS

THERE'S A SCAMPER FOR EVERY CAMPER
Built in Western Canada

1967 CORSAIR 15 ft. Sleeps 6. Like new $1695

1965 KENSKILL 17 ft. Toilet, fridge, etc. $2675

1965 SECURITY 8 ft. Camper. Like new, $1395

1964 GLENDETTE 18 ft. Toilet, fridge, furnace, brakes. Sleeps 6 ..... $2295

Hitches installed

PURVIS-FLACK TRAILER SALES LTD.
2015 Quadra 382-3522
Open 9 a.m. to 9 p.m.
Across from the Curling Club

TOTEM TRAILER SALES

New FLEETCRAFT Travel Trailers 15' 6" with electric brakes and oven, sleeps six. BUY NOW and SAVE $1875

64'x12' SAFEWAY MANOR, 2 br. plus utility room. See this $11,495

60'x12' SAFEWAY with front dinette, washer and dryer $10,995

ENQUIRE NOW regarding our MODERN PARK FACILITIES for your NEW MOBILE HOME.

8 miles N. on Highway 1, 478-1041

BOOK NOW!

We have CAMPERS and TRUCKS, complete. Or you may rent the CAMPER only.

SEAGULL CAMPERS and TRAILERS

Division of Dominion Motors Ltd.
1812 Douglas St. 385-5012

16' VANGUARD TRAVEL TRAILER. Sleeps 6. Propane oven range, fridge and furnace. 2 propane bottles. Electric brakes. Water pressure system. Licensed. Used 1 season, good condition $2,100.

S. J. PEDEN LTD.
2855 QUESNEL ST. 386-3464

LOCATED IN PARK 6 MILES city on beautiful site with view. Fairmont Expando 10'x55', LR 16'x17', 2 BR., wall-to-wall carpet, complete with verandahs, shrubs, etc. Must be seen to appreciate. $8,400. Terms. 478-2039 (Thursday and Friday after 6 p.m.)

8' CAMPER, SLEEPS 4. FULLY equipped. $795. 652-2664.

TENT TRAILER, GOOD CONDItion. $295. 382-2717.

113 TRAILERS, MOBILE HOMES, TRAILER PARKS

FIRST IN VICTORIA
8' 6" TELESCOPIC CAB-OVER CAMPER

EXCLUSIVE design sleeps 4 and gives full size camper when up for camping and minimum wind resistance when down for travel. Beautifully appointed with lots of cupboard space, propane stove, 75-lb. ice chest and color matched interior decor.

AMONG OUR OTHER MODELS, SEE THE NEW, LOW PROFILE, WIDER VANGUARD TRAILERS

14- and 16-foot models with floor plans and options to suit your requirements. New drop floor design gives low centre of gravity for easy towing. All trailers have electric brakes and are luxuriously appointed.

BUILDING?
Complete display of components at reasonable prices.

S. J. PEDEN LTD.
2855 Quesnel St.
386-3464
BEHIND THE NEW EMPRESS MOTORS PREMISES

BOB'S TRAILER SALES

LAMPLIGHTERS —
New Stock

12'x64, 3 bedroom $9,495
12'x60', 2 bedroom $8,995
12'x48, 2 bedroom $7,595
12'x48, 1 bedroom $7,195

12'x56, KNIGHT 2 bedroom. Just arrived. See this one at $11,550

ARISTOCRATS, large or small. They have the style and quality that will satisfy you.

As new 23-ft. AVION, inside has lovely new finish. Too many extras to mention, at $5,395

18' KENSKILL, New, a beauty $4,595

EASLIFT Hitches Installed anytime

386-3623

REDMAN TRAILER SALES HAVE CHANGED THEIR NAME TO
"MOBILE HOME CITY"

DEALER for kit mobile homes and travel trailer division of Duncan Rentals Ltd.

WE HAVE moved to serve you better: Trans Canada Highway, 3 miles south of Ladsmith.

VIC PAGES invites you to come in and look over our new models now on display.

WATCH for our grand opening to be announced later.

Trailer Park Facilities
Phone Ladysmith 245-3938

READY FOR OUR FIRST LONG WEEKEND?

IF NOT, we have our NEW TRAVELAIRES now available for immediate delivery in the following sizes . . .

16' Six Sleeper
17' S.C. Six Sleeper
15' Five Sleeper

A low down payment will make the whole family smile all summer long in a TRAVELAIRE.
"The CADILLAC of TRAILERS"
COASTLINE TRAILER CENTRE
642 Burnside Rd. 388-6021

SEE THE QUALITY CAMPER "1968 CAVEMAN"
NOW ON DISPLAY AT PETER POLLEN FORD
384-1144
with the 1968 FORD truck lineup
THE FINEST RECREATION PACKAGE AVAILABLE

FENNELL'S TRAILER SUPPLIES
PARTS — PROPANE — REPAIRS
6459 Pat Bay Hwy. 652-2511
Mon.-Thur. 10-8; Fri.-Sat. 9-6; Sun. 12-5.

14 ft. RanDell, sleeps 6, brakes, $1,925; 8½ ft. RanDell camper, $1,590; 1964 14 ft. Estavilla, heater, $1,200.

DOGWOOD TRAILER SALES
PARTS — PROPANE — RENTALS
TRAILERS — 478-6841 — CAMPERS
Highway No. 1 and Millstream Road

1963 ARISTOCRAT HOUSE trailer, 16 ft., completely self-contained. Twin gas tanks, wall-to-wall carpet, toilet, pressure system, propane fridge, furnace, rock guard, sleeps 4, possible 6. New 6-ply tires with Bear hitch. $1,800. 479-2421. No Sunday calls. 3844 Margot Place.

MOVE IN IMMEDIATELY. Asking $4,400. 30' Airstream trailer, fully furnished, on nice landscaped lot, complete with all utilities. Will rent or sell lot. Reasonable. 384-4377.

TRIANGLE TRAILER SALES LTD.
2435 Trans-Can. Hwy. 478-1774
Open Sat. and Sun. After Church

1967, 22-FT. SELF-CONTAINED Travel Trailer, sleeps 7. Used 1 month. In new condition. 479-2442 after 6 p.m. or all day Saturday and Sunday.

O. H. WILLNER SALES
'64 Merc. truck and 9-ft. Cayeman Camper. $3,795. Phone 384-2333 Eves. or weekends, 479-6962.

AIRSTREAM 24-FT. LAND YACHT. Fully self-contained. Beautiful condition, complete towing equipment. 384-9679.

MOVING EAST. REDUCED TO sell. 1967 General mobile home, 12'x55'. Fully furnished including washer and dryer. 748-8285 Duncan.

1965 10'x56' "KOSY" MOBILE HOME 3 bedrooms, like new. $6,500. Can be seen at Duncan Airport or phone 748-8791, ask for Don Coulter.

FIBREGLASS INSULATED CANopy for Ford truck, roof and side vents. Lots of extras. Ideal for camping. See at 1430 Fairfield.

GEM TOP TRUCK CANOPY FOR short wide box. Reasonable. Ph. 383-4075.

As new, de luxe Corsair 18 ft. Full self-contained, sleeps 6, $3695. VICTORIA JEEP, 597 Hillside Ave.

MORRIS TRAILERS & CAMPERS
Aloha Trailers—Security Campers
385-2332 2936 Douglas

13' TRAVEL TRAILER. ELECTRIC brakes, furnace, sleeps 6, $1,395. Apply No. 2, 1215 Craigflower Rd.

17' TRAVEL TRAILER, $900 OR offers, 656-1772, 2032 Weller Ave., Sidney.

1967 DE LUXE TRAVEL TRAILER. 18'6". Completely self-contained. $3,750. 384-9718.

14' GENERAL TRAVEL TRAILER, sleeps 5. Electric brakes, good condition. $1150. 382-4139.

28-FT. MOBILE HOME, FULLY furnished, on city bus line. $2,700 or near offer. 384-1352 mornings.

24-FT. HOUSE TRAILER, $1,500. 384-2215.

VACATION — GOING SOUTH? for rent 12' or 35' trailer. 477-2753.

LONG BOX ALUMINUM CANOPY. 477-4627.

FOR RENT—14' TRAILER 478-4494

1965 15-FT. TRAILER, SLEEPS 4. Good condition. $1,350. Ph. 479-4238.

BOX TRAILERS, 4x6, 4x8 ... Al's, Bay at Catherine 383-8233

16-FT. SHASTA, SLEEPS 6. $1,250. Phone 658-5995.

1964 16-FT. SHAMROCK TRAILER 479-4232.

UTILITY TRAILER FOR SALE, good tires. Cheap. 383-5860.

GET MORE CUSTOMERS BY PUTting Classified Ads on your sales staff now. Phone 386-2121 for a helpful representative.

120 ROOM AND BOARD

WANTED BY QUIET, REFINED professional woman, non-smoker, non-drinker, in private home, James Bay or Beacon Hill district preferred. 384-8359.

COMPLETE HOUSEKEEPING rooms. Suitable for young couples preferably. Rent reasonable. Furnished. Available immediately. Please call 383-4752.

WANTED FOR ACTIVE ELDERLY lady, private room, ground floor. Good plain food. Preferably vicinity of Truth Centre. 383-0620 before 11 a.m.

PRIVATE ROOM WITH BOARD and laundry. Best food for clean retired gentleman. May 1. Ground floor. 388-5368.

AVAILABLE MAY 1ST, pleasant room with board, in private home, for young lady. 477-3787.

NURSE OFFERS ROOM AND board, drives, private phone, care and kindness to retired gentleman. 385-4290.

SELECT GUEST HOME FOR professional or business men. Available April 15. Please call 385-4752.

ROOM AND BOARD FOR elderly ladies. Excellent meals, private room. Laundry done. Near bus stop and park. 385-5321.

ROCCABELLA, CITY CENTRE, 24 large comfortable rooms, excellent cuisine. Vacancies now. 385-9030.

NICE HOME WITH GOOD FOOD for working man. Light laundry, lunches, etc. 383-1693.

ROOM AND BOARD, GIRLS only. Ph. 385-4567, 385-7922.

ROOM AND BOARD, MEN, single or sharing. 383-3993.

CRAIGMYLE GUEST HOUSE, room and board available. 385-9031.

ROOM AND BOARD STUDENTS or young working men. 383-4066.

GOOD BOARD AND ROOM. HOME privileges. Men. $90. 382-9018.

121 ROOMS TO RENT

BEDSITTING ROOM. PRIVATE bathroom. Extension phone. Kitchen privileges optional. Nominal rent. Cadboro Bay. Employed lady. Non-drinker. 477-1408.

HARRIS GREEN APARTMENT Hotel, nicely furnished, sleeping room $14 per week, laundry facilities, off-street parking. 921 Pandora. 385-9090.

LARGE DIVIDED SUITE. FULLY furnished. Downtown area. Available May 6. Reasonable rent. Ph. 388-4607.

NEAR ESQUIMALT PLAZA. COMfortable room in private home. Men only. Kitchen privileges. 383-8008.

ROCCABELLA GUEST HOUSE, 777 Blanshard. Large rooms. Daily, weekly and monthly rates. 385-9030.

NEWLY RENOVATED FOR MEN only, share kitchen. TV. $11 and $12.50. Central. 2319 Wark. 384-8945.

GENTS SLEEPING ROOM WITH shared kitchen and TV. 1353 Pandora. 383-4083. $12.

WARM ROOM, SOME KITCHEN privileges, business woman preferred. Walking distance. 384-3359.

FURNISHED GROUND FLOOR room, kitchen facilities, opposite Beacon Hill Park. 385-4178.

BASEMENT ROOM, FULLY FURnished, elderly man or lady, rent $30 per month. 536 Cecelia St.

WORKING MOTHER WILL SHARE her lovely new home with congenial lady. 386-1730 eves.

LARGE BASEMENT ROOM, OWN shower and toilet. 924 Empress. $34 month. All found. 384-9452.

CLEAN ROOM FOR MAN. 383-1436, 383-3151.

NICE ROOM FOR OLDER ACTIVE person (by St. Joseph's). 382-7095.

SLEEPING ROOM FOR RENT. 384-0636.

123 CONVALESCENT, REST HOMES, PRIVATE HOSPITALS

GORGE HAVEN GUEST HOME. 1 semi-private for lady. Waterfront view room, dining room or tray service, 24-hr. care by fully experienced staff. 384-7714.

HAVE VACANCY IN SMALL REST home for an elderly lady or gentleman. Homelike atmosphere with excellent food and 24-hour care. Phone 385-4346.

FAMILY HOME. LOVELY private room. Bell and tray service. Nursing when needed. In Fairfield. Phone 386-8181.

VACANCY. SEMI-PRIVATE OR private for ladies or gentlemen. Clean, good food, nursing care if required. 382-5621.

LOVING CARE FOR MOTHER OR father in a small private rest home in Fairfield. Close to parks. Call Mrs. Mack, 383-9315.

VACANCY FOR ELDERLY PERson in beautiful home with water view. Tray service and nursing care. 478-4913.

HARROW HOUSE REST HOME
Vacancy for lady, de luxe accommodation, good food, 24-hr. service. 385-9821.

VACANCY IN WALDORIS REST-home, for lady or gentleman. Ph. 385-4962.

VACANCY FOR LADY ON MAY 1, first floor. Semi-private. Reasonable rates. Medina Rest Home. 385-6818.

EXCELLENT ACCOMMODATION — Fairfield area. 385-1814.

FIRST-CLASS CARE AND BOARD. Private or semi-private. 386-6613.

125 HOUSEKEEPING ROOMS TO RENT

RITZ APARTMENT HOTEL DOWNTOWN
Near Eaton's and Safeway's. Comfortable, reasonably priced housekeeping rooms and suites, by day, week or month. Elevator service. For men and ladies. 710 Fort St. 383-1021.

SCOTT APARTMENTS
Extra-large LHK rooms for middle-aged or elderly tenants. Hot and cold water, gas ranges, cablevision all rooms. 2659 Douglas 382-1221.

COMMUNITY HOUSEKEEPING rooms, automatic heat, 2½ blocks from Hudson's Bay. Apply 1001 North Park.

LARGE, BRIGHT ROOM WITH kitchenette, stove and fridge, suitable for 2 people. Also 2 sleeping rooms. 383-8775.

CLEAN, COMFORTABLE, QUIET. Community kitchens. Downtown location. Devonshire House, 750 Fort. 385-9123.

LIGHT HOUSEKEEPING ROOM, own bath, shower and fridge. Quiet, mature businessman. Off street parking. On bus route. 385-6451.

2 LARGE ROOMS, STOVE, fridge, all utilities. Employed gent preferred. 383-1009.

ONE HOUSEKEEPING ROOM, walking distance to town. 235 Government St. 384-1663.

BEDSITTING ROOM AND KITchen facilities. 384-3216 or 388-5666.

LIGHT HOUSEKEEPING SUITE, 2 bedrooms. Private bath. 385-5979.

VACANCY FOR MATURE LADY. 1181 View St. 388-4784.

HOUSEKEEPING ROOMS. 384-5751.

FURNISHED HOUSEKEEPING room, quiet person, 735 Queens Ave.

BRIGHT SMALL ROOM, CRAIGdarroch district. $38. 382-2798.

FAIRFIELD, CLEAN ROOM, KITchen, business person. 383-2085.

BRIGHT, COMFORTABLE FURnished. 2529 Garden St. 382-2560.

FRONT ROOM, MAIN FLOOR, near Central Park, $35. 386-6936.

1 ROOM, MAN ONLY. $30. 382-6489.

128 APARTMENTS TO RENT FURNISHED

FURNISHED BACHELOR suite in modern apartment block with swimming pool and cablevision. $82 per month. Apply caretaker.
QUADRA REALTY LIMITED
383-8614

FOR VICTORIA'S FINEST FURNISHED SUITE
Call
THE SIMCOES
440-450 Simcoe 383-3111

1 BEDROOM, CARPORT, FURNished. Available May 15.

VACATION GUIDE

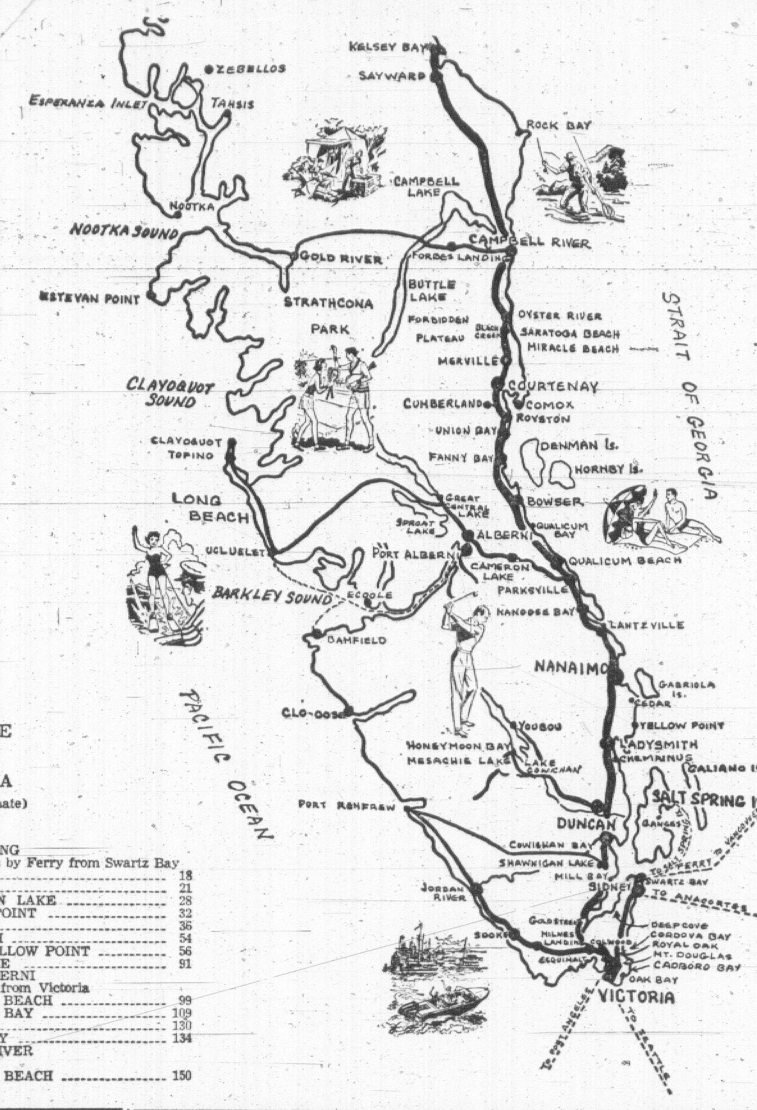

MILEAGE FROM VICTORIA TO:

(Approximate)

SALT SPRING 30 minutes by Ferry from Swartz Bay	
SIDNEY	18
SOOKE	21
SHAWNIGAN LAKE	28
CHERRY POINT	32
DUNCAN	36
LADYSMITH	54
CEDAR YELLOW POINT	56
PARKSVILLE	91
PORT ALBERNI 120 miles from Victoria	
QUALICUM BEACH	99
QUALICUM BAY	109
ROYSTON	130
COURTENAY	134
OYSTER RIVER AND SARATOGA BEACH	150

SALT SPRING ISLAND

30 Minutes by Ferry from Swartz Bay

HARBOUR HOUSE HOTEL

"YEAR ROUND RESORT OVERLOOKING GANGES HARBOUR"

Spacious grounds include swimming pool, tennis courts, boating, picnics, clam bakes and fishing trips arranged for. Heated rooms and sleeping cottages. Well appointed dining room, serving home-cooked meals, seafoods, steaks, etc. Individual parties and receptions catered to.

Reserve now for an American or European Plan Holiday

Write or Phone
Phyl and Tuppy Agar
GANGES, BOX 99,
PHONE 537-2133
Frequent ferries from
Swartz Bay Tsawwassen
and Crofton

CEDAR BEACH RESORT MOTEL

A.A.A. C.A.A.

You meet the nicest people at CEDAR BEACH, Salt Spring Island's friendly resort motel on St. Mary Lake. Take a weekend trip and relax in our large heated fresh water pool and sauna bath. Informal dancing in our Polynesian Beach House Saturday night. All inclusive at moderate rates.

Phone 537-2205 or write
Marg and Joe Nickerson
R.R. 1, GANGES, B.C.

BLUE GABLES RESORT

Enjoy the pleasures of good bass and trout fishing, boating and swimming on beautiful St. Mary's Lake, Salt Spring Island, truly the Hawaii of Canada. Spacious camping grounds, trailer hook-ups and well-equipped cabins at reasonable rates. Small store for your added convenience. Pets are welcome. Reserve early. Ph. 537-5773 or write R.R. 1, St. Mary Lake, Ganges, B.C.

RAINBOW BEACH RESORT

FOR SUMMER FUN AND RELAXATION

Mr. and Mrs. Stacey,
Rainbow Road,
GANGES, B.C.
537-5490

SOOKE

21 Miles West of Victoria

SOOKE HARBOUR HOUSE

"By the Sea"

Renowned for our superb dining, and many exotic house specialties.

To our guests we offer a pleasant and relaxing atmosphere. A spectacular view of the Pacific Ocean, bordered by the magnificent Olympic Mountains. Beach combing and rock collecting are among our more popular activities. We ask our overnight guests to reserve early.

Dinner guests are most welcome.

Phone from Victoria, toll free, 642-5613 or write Box 159, Sooke.

SHAWNIGAN LAKE

28 Miles from Victoria

MOUNTAIN VIEW RESORT 1968 LTD.

Family holiday resort on over 500 ft. of sandy beach. Campsites and cabins on lakeshore. Spacious playgrounds, boat launching facilities, safe logged off swimming area; family or group picnics. No Pets, please. Now under new ownership. Lawrence and Elaine Lynch, Box 82, Shawnigan Lake, B.C. 743-2044.

SHAWNAIRE RESORT

Vancouver Island's ideal family vacation spot. Modern, fully furnished cabins, suites on nice, safe beach. Free rowboats to children. Skiing, fishing, boating, launching, wharfage. Reserve now for real nice holiday. Ph. 743-2062, write. Box 103, Shawnigan Lake.

This year spend your Holidays on the Islands. Check the ads above and reserve early for a fun-filled family Holiday.

SHAWNIGAN LAKE

28 Miles from Victoria

SHAWNIGAN INN

(30 Minutes North on Highway No. 1. Turn at Mill Bay)

"We have more things to do than any other resort in B.C."

—Unique indoor pool
—Saunas
—Our own 500-yd. golf course
—New tennis courts, lighted for night play
—Lake tours
—5 Racing Sailboats
—2 Power Speedboats for water skiing
—Nearby Horseback riding
—Fabulous trout fishing
—10 minutes from the finest steelhead and salmon fishing in B.C.
—Or Rest and Seclusion

Open 12 Months to the General Public

We are a 31-Acre Wilderness Lake Resort but only minutes from Victoria and its many attractions.

Our food alone is worth the trip, including live music Saturday nights in the "Shawnigan Room" which of course has all facilities.

The rates are from $14 per day each double to $20 per day each double, all inclusive.

"The home of the Shawnigan Country Club"

Write or phone for reservations.
P. O. Box 40, Shawnigan Lake
Phone 743-2312

DUNCAN

36 Miles from Victoria

KELVIN CREEK RANCH

(5 Miles South of Duncan)

All-year guided woodland and mountain trail rides, for adults and children. Reservations taken for young DUDE RANCHERS during July and August. Supervised Trail rides, swimming, hikes, etc. for boys 8-12, and girls 8-14.

Jack and Mollie Archer,
Cowichan Station, 746-6205.

CEDAR-YELLOW POINT

12 Miles South of Nanaimo

NOW through 303 feet of solid rock

CRYSTAL CLEAR SPRING WATER

ZUIDERZEE CAMPSITES AND TRAILER PARK

Complete trailer hook-ups, tenting, picnic grounds, trout and bass fishing, boat rentals, cement launching ramp, swimming with Olympic height diving tower and slide. Children's wading pool, sandy beach, water skiing and games. Groceries, lamp and marine gas. Exceptionally beautiful view across Quesnel Lake. On Yellow Point Rd., 753-8809.

PARKSVILLE

91 Miles from Victoria

BEACH ACRES

Holiday Resort

Before the crowds arrive, join
THE SUN, THE SAND
AND THE SEA

in a glorious spring vacation at

BEACH ACRES

Modern Family Cottages, most right on the beach, some view units with fireplaces, all fully equipped for housekeeping—OPEN APRIL 11 for the 1968 season.

B.C.'s Safest, Sandiest Beach PLUS —Private Tennis, Barbecues, Children's Play Facilities—in 40 beautiful acres of playground at the sea! First-rate fishing, riding, golf and scenic parks nearby.

Spring Rates from
$8 a night, $50 a week

Forget the headaches, taxes, and the work at your own summer cottage. For less money, have a REAL VACATION—Spring, Summer and Fall at

BEACH ACRES
R.R. No. 1, Parksville, B.C.
Phone 248-3424.

PARKSVILLE

DON'T BE DISAPPOINTED RESERVE EARLY ! ! !

"THE HOTEL WITH A BEACH FOR A DOORSTEP"

ISLAND HALL HOTEL

PARKSVILLE, V.I., B.C.

There is so much at Island Hall to make it the favorite resort of many people. Situated on one of the most beautiful white, sandy beaches in well-known resort village on main Island Highway. Ideal place for summer vacations, weekends, or just any relaxing holiday.

—INDOOR HEATED SALT WATER SWIMMING POOL
—HOT TURBULENT POOL
—SAUNA BATH
—EXERCISE ROOM
—SHUFFLE BOARD
—TABLE TENNIS
—BILLIARDS, ETC.

So rain or shine, fair weather or foul—there is something to do.

FOR INFORMATION AND RESERVATIONS
WRITE OR PHONE
MRS. MARY SUTHERLAND
OWNER - MANAGER
PHONE 248-8225

PARK SANDS BEACH RESORT

6 Acres of parkland with a pure sandy beach. 11 completely equipped housekeeping units and fully equipped trailer park OPEN NOW. Private and off highway, but centrally located in the heart of Parksville. Children's play ground including kayaks, etc. Please reserve early. Margery Muller, Box 179, Parksville, B.C. 248-3171.

PARADISE BEACH RESORT

Modern, fully equipped cottages on beautiful Parksville Bay. Large grassy play ground with sports facilities, swings, sandboxes, etc. Spacious tree-shaded tenting and trailer grounds with hook-ups. Clean washrooms and showers, kitchen dishwashing. Located in Parksville. Families welcome. No dogs, please. Your hosts Norman and Lavina Vance, 248-6612.

GRAYCREST ON THE SEA HOLIDAY RESORT

1, 2 and 3-bedroom family cottages with complete housekeeping facilities located on 12 acres of secluded woodlands by the sea. Wonderful swimming on one of Canada's finest sandy beaches. Excellent for children, and secluded enough to offer a relaxing atmosphere. 2 miles south of town. Open all year round. John and Lois Porter, R.R. 1, Parksville. 248-6513.

RIVERBEND AUTO COURT TRAILERS and TENTING

30 full trailer hook-ups, 20 campsites and 8 housekeeping units in parklike setting on Englishman's River. Complete facilities. Natural river swimming pools and good fishing. Excellent play area for children. Please reserve early. Robert Brett and Herman Vanderbyl, R.R. 1, Parksville. 248-3134.

ENGLISHMAN'S RIVER COURT

One and 2-bedroom housekeeping units, nestled under shade trees, landscaped grounds on Englishman's River.

Good fresh and salt water fishing on your doorstep
Ivan and Goody Higginson
Reservations: R.R. 1, PARKSVILLE.
PHONE 248-6532

PARKVIEW MOTEL

Parksville Vancouver Island
OPEN ALL - YEAR ROUND

For weekends or holiday vacations. Housekeeping and sleeping units. TV available. Opposite park and sandy beach. Village shopping at the door. Write Box 327. Phone 248-3331.
Lorne and Mary Mather.

GEORGIA VIEW CABINS, TRAILERS, TENTING PARK

Modern housekeeping cottages on the beach. Complete tenting and trailer facilities with washrooms and hookups. Write or phone early for reservations.

R.R. 1, Parksville — 248-3241
Mae and Gordon Hood.

PORT ALBERNI

29 Miles West of Parksville

MAPLES MOTEL AND RESORT

SPROAT LAKE — EXCELLENT TROUT FISHING NOW!!

1 and 2-bedroom fully-equipped housekeeping cottages. Good summer swimming. In the heart of lake and stream country. Boats and motors available. Our hosts: Earl and Helen Gravelle.

Phone 723-7533

QUALICUM BEACH

99 Miles from Victoria

THE GEORGE INN

Qualicum Beach
Vancouver Island's
New Experience in
Resort Hotels

—Heated Indoor Swimming Pool
—Authentic Finnish Sauna Bath
—110-Seat Dining Room
—Landscaped Patio
—Dining Lounge
—Tennis Courts
—All rooms with scenic views and private bath
—Conference Rooms
—Private Dining Rooms

Fishing and Sightseeing Tours Arranged.

For Information and Reservations

Write P.O. Box 327
Qualicum Beach, B.C.
752-9238

QUALICUM ARMS

"The Inn by the Sea"

Private, safe, sandy beach. Clean cottages, rooms with private showers. Water skiing, fishing, golf, horseback riding nearby.

Reservations: Mrs. Greta Slagboone
Box 10, Qualicum Beach, B.C.
752-9363

COURTENAY

134 Miles North of Victoria

SLEEPY HOLLOW MOTEL

"Courtenay's Finest"
—Coffee Shop
—Heated Indoor Pool

Al and June Seymour

COMOX

4 Miles East of Courtenay

EVERGREEN AUTO COURT

Fully-furnished housekeeping cottages with cablevision. Close to golf and good salt and fresh water fishing. Boat rentals and guides available. For reservations write or phone.

Mrs. Eileen Amos, 339-3012
Box 48, Comox, B.C.

RELAX

AND

ENJOY

YOURSELF

Have your favorite Victoria newspaper follow you to your vacation address:

Keep informed on local news. It costs no more. Just phone the Circulation Department.

137 HALLS, WAREHOUSES, STORES, OFFICES TO RENT OR WANTED

Warehouse or workshop approx. 3,000 sq. ft. Access to Douglas and Government St.

HARKNETT FUEL LTD.
2333 Government St.

4 OFFICES INCLUDING CONFERENCE ROOM

Available now in Professional Sciences Building, 1121 Yates Street. Modern, with lots of parking.

Call 383-6713

INDUSTRAIL OFFICE SPACE

Sound building with 5 rooms suitable for offices or light storage for contractor, plumber or similar industrial firm. Basement storage. 601 Kelvin St., opposite Heaneys Terminal, 1st. block from Douglas St. Phone 388-5184.

MODERN DOWNTOWN OFFICES, wall-to-wall carpets and panelling $55-$75 monthly. Rent includes parking, telephone answering, receptionist, some clerical services and all utilities. These will not last — so act now. Phone Concord Realty Ltd., 388-5473.

PREMIUM OFFICE SPACE FOR rent! 3110 sq. ft. ground floor in The Professional Centre, Cook at Fort. Completely modern, spacious, plenty of parking for staff and customers. Call D.M.D. at 382-9282.

EXCLUSIVE GROUND FLOOR office space for rent. 1086 Fort St. Phone D.M.D. 382-9282.

536 YATES, GROUND FLOOR, 1,500 sq. ft., $125. 382-8503.

WHITE EAGLE FOR WEDDINGS dances catering etc 382-9358

DOWNTOWN OFFICE, 185 SQ. FT. Walk up. $35. Royal Trust. 388-4311.

140 PERSONAL LOANS AND INSURANCE

EXCLUSIVE HOMEOWNER TIME PAYMENT PLAN

Reduce your monthly payments by as much as two-thirds, or have money available for any worthwhile purpose. Our confidential time payment plan can help you.

LOAN Amount	PAYMENT Princ. and Int.
$1,550	$17.07
$2,500	$27.33
$4,000	$44.05
$8,000	$88.09

CREDIT ADVICE without abligation
Phone our
Credit Manager, 386-3231

COLONY REALTY
1800 Blanshard St.
(next to The Bay)

141 MORTGAGE LOANS AND INSURANCE

"EQUITY LOANS"

(Your home or property whether paid for or not)
AND NO BONUS!

We can loan you up to 95 per cent of the value of your home or property IMMEDIATELY on our processing your application. By using the increasing equity in your home or property WHETHER PAID FOR OR NOT, Colony Realty can provide you with money to do the things you want to do.

BORROW	1sts	(inc. interest) or	2nds
$ 2,000	$14.95	or	$19.95
3,000	21.95	or	29.95
5,000	36.95	or	49.95
10,000	74.95	or	99.95

—ANY AMOUNT ARRANGED—
Anywhere on Vancouver Island

Payments to suit your budget

—Why put up with large monthly payments, high interest rates and the nuisance of several accounts when you can consolidate cheaply. Consult Colony without obligation. Give our mortgage manager a call for a confidential interview, 386-3231.

Also, if you now own a 1st or 2nd mortgage or agreement for sale anywhere on Vancouver Island, we have immediate cash to buy! Phone now for an evaluation.

For new home builders we have "contract" or "spec" mortage funds.

COLONY REALTY
Victoria's Centre of Real Estate
386-3231
1800 Blanshard St. (next to the Bay)

MORTGAGE FUNDS REQUIRED

We have the following mortgages available for immediate purchase. These properties have been properly appraised and are well secured. Covenants have been pre-credit checked for your protection.

$7,900 First. Repayable $100 monthly, interest at 9½ per cent. 50 per cent Equity. 5 year term.

$9,400 first repayable at $110.00 monthly. Interest at 10 per cent. 40 per cent Equity. 5 year term.

$2,700 second, repayable $31 monthly. 13 per cent interest. 5 year term on renovated bungalow.

$2,200 second, repayable $30 monthly, 13 per cent interest, 5 year term. Home improvement to good stucco bungalow.

Please give us a call so that we will know your requirements. If your name is on our list we can call you as PRIME Mortgages become available.

385-2458
BYRON PRICE & ASSOCIATES LTD.
1314 Quadra.

2nd MORTGAGE LOANS FROM PRIVATE FUNDS

WITHOUT BONUS

At a fully disclosed and reasonable interest cost chargeable only from the date of loan to the day of payoff. May be paid off any time without penalty.

I CAN USUALLY OBTAIN A HIGHER PRICE for your second mortgage or agreement. VICTORIA and UP-ISLAND. Your document can be appraised for immediate sale for cash without obligation or I will arrange a loan against this document to save you money if this plan is best for your circumstances.

COUNTRY, UP-ISLAND AND GULF ISLAND MORTGAGES
REFINANCING A SPECIALTY

VACANT LAND AND LAND DEVELOPERS' LOANS ANYWHERE

Please call Mr. Thomas at

DOUGLAS HAWKES LTD.
817A Fort St. 384-7128; res. 479-6382

MORTGAGE LOANS

First mortgages available up to any amount at current interest rates. Quick decisions.

BROWN BROS. AGENCIES LTD.
1125 Blanshard St. 385-8771

MONEY TO LOAN ON MORTgages, quick decisions, also agreements and mortgages purchased for cash. See us for top price.

A. BERNARD & CO. LTD.
655 Fort Street 384-9335

141 MORTGAGE LOANS AND INSURANCE

$ $ $ $ $ $ $ $ $ $

NO BONUS HOME EQUITY LOANS

Property values are increasing every day, which in turn INCREASES YOUR EQUITY VALUE. Your improved equity position allows you the opportunity to borrow up to 95 per cent of your property value — WHETHER YOUR HOME IS PAID FOR OR NOT. On the average our service offers you the LOWEST monthly paymenis and interest.

EXAMPLES PER MONTH

LOAN AMOUNT	FIRSTS FROM	SECONDS FROM
$1,900	$14.25	$19.00
2,900	21.75	29.00
4,900	36.75	49.00
9,900	74.25	99.00

LARGER AMOUNTS ARRANGED

SHOP — COMPARE RATES AND TERMS

Loans available for home improvement, consolidation of debts, vacation or any good reason. If you are in doubt as to the present value of your home, call us for appraisal. You are under no obligation.

REFINANCING OF FIRST MORTGAGES A SPECIALTY

24-HOUR SERVICE
385-2458
MORTGAGE DEPT.

Byron Price and Associates Ltd.
1314 Quadra Street.

$ $ $ $ $ $ $ $ $ $

PEMBERTON, HOLMES LTD.

MORTGAGE BANKERS

Current mortgage offerings:
$ 5,000 9¼ per cent int. only
$ 6,500 9¼ per cent $ 70 per month.
$12,000 9½ per cent $150 per month.
Well secured 1st mortgages.
Call Vincent Holmes, 384-8126.

MONEY AVAILABLE

for
FIRST AND SECOND
RESIDENTIAL
MORTGAGE LOANS

MORTGAGES AND AGREEMENTS PURCHASED

P. R. BROWN & SONS LTD.
762 Fort St. 385-3435

FOR SALE

First agreement for sale on a home worth $25,000. The balance owing on the agreement is $13,388. The owner will discount $2,000. Payments $80 per month. Interest rate 7 per cent.

George Randall Ltd. 384-8109

$3,380 CASH BUYS $3,880, 2ND mortgage on brand new home, payable at $39 per mo. inc. 9¼ per cent. Full particulars to you or your solicitor by calling Mr. Jones, 478-2168. UNIVERSAL BUILDERS, (Div. of Capital Mortgage Corp. Ltd.)

$5,500 AS A FIRST MORTGAGE against a property on Glen Lake with 380 ft. of waterfront. Interest 10 per cent, pay $60 per month. Call Mr. Dobson, 388-4294, Bastion Square Properties.

142 WANTED TO BORROW

REQUIRED, $7,500 AT 10 PER cent. $55 per mo. Could be termed. Call DON FRASER, 385-6741, Northwestern Securities Ltd.

143 REVENUE PROPERTIES WANTED

Brown Bros. Agencies Ltd.
1125 Blanshard Street

WANTED APARTMENT BLOCK

7 suites or more in Cook, Fort, Fairfield area. Call Al Sotheran at 385-8771 anytime.

DUPLEX — PRIVATE

SXS duplex wanted by Victoria resident. Not more than 10 years old in choice residential district. Principals only. 388-9366.

144 REVENUE PROPERTY

PANDORA AVENUE
$ CAPITAL GAINS $

Watch the value rocket! Solid 3-4 bedroom, full basement home. Close-in prime corner location APARTMENT ZONED. Lot size 57x106. Excellent rental possibilities. $6,000 will handle. A bargain at only $14,950. Exclusive with

RUDY ROST
385-0022 (Anytime) 479-1667 (Office)
John Bishop Royal Oak Properties

REST HOME

Out of town property licensed for 19, and operating to full capacity. Consists of large, 2-storey main building, cottage on 2.85 acres. Real money maker, gross now about $3,000 monthly. Try your offer on $60,000. Terms.

JAY ROGERS
385-9741 Res. 477-4569
J. A. HENDERSON REALTY LTD.

GOVERNMENT AND JOHNSON 3-STOREY BRICK BUILDING LEASE OR SELL

Spacious heavily constructed building suitable for many lines. Basement, freight elevator and freight entrance. Ground floor space and upper floors available for lease. Good terms available for purchase or redevelopment. Asking $120,000. Please contact Mr. Custance 385-2481 for full details.

Swinerton, Stewart Clark, Ltd.

REVENUE APPROX. $6,000 PER ANNUM

This beautiful and clean Stucco Block is located in the best area in Victoria. Comprised of 9 units. Approx. $14,000 will handle. Balance on excellent terms. Phone

J. DONALD SMITH
386-6175
John Molyard Agencies Ltd.

YOU FIX IT

Duplex (1744 Bay St.), near Jubilee Hospital. 2 - room and 4 - room suite, each has own bath. Exterior and small suite require work. Oil-O-Matic heat, gas ranges and hot water. $12,600. Try your down payment.

JAY ROGERS
385-9741 Res. 477-4569
J. A. HENDERSON REALTY LTD.

REVENUE

ESQUIMALT — Side by side duplex. 4 large rooms and bath each side, stucco exterior, basements and oil-o-matic heat.

CITY — 4 self-contained suites, excellent condition, good income. Asking only $30,000. Stucco exterior, oil-o-matic heat.

To view these properties call
384-8126 JACK BROWN 384-4976
Pemberton, Holmes Ltd.

SIDE-BY-SIDE DUPLEX

Within easy walking distance, close to the Buildings this side-by-side stucco duplex has 4 rooms (2 bedrooms) each side. Full cement basements, separate packaged oil heat heating units. Space for off-street parking. Valuable 60x122 lot. A good investment. Substantial down payment required. Asking $22,500. Call Mr. Hope, 388-5355 anytime. B.C. Land, 922 Government St.

DUPLEX
$14,750

Well maintained up and down duplex. Separate entrances, sep. meters, copper plumbing, new wiring. Full bsmt. Excellent location, close to Jubilee Hospital. ½ cash required. Price $14,750.

C. H. HOLLAND REAL ESTATE
620 VIEW 385-0824 or 384-7659

144 REVENUE PROPERTY

J. A. HENDERSON REALTY LTD.

FAIRFIELD

Ideal location, close in and near all amenities. ½ block from bus. 6 rentals, plus basement suite, plus owner's suite, plus possible 2 more rentals. Showing good returns on present operation. Statement available. Valid reason for selling. Asking price $27,900. Terms may be arranged. For further information and viewing, call

BOB SQUIRES
385-9741 388-6706

3-PLEX

Only $26,000 — $13,500 to handle. Good terms on balance. Best location in Fairfield area, close to all amenities. Good returns on this valuable corner property.

BOB SQUIRES
385-9741 388-6706
WE BUY, SELL OR TRADE HOMES

THE YORKSHIRE & CANADIAN TRUST LIMITED
737 Fort Street

4 - PLEX
HIGH RISE ZONED
JAMES BAY

Here are 3 very large fully self-contained 1-bedroom suites, and 1 self-contained 2-bedroom suite. This 4-plex, while older, is in excellent condition, and situated on a large corner lot, it is presently showing at 10 per cent return and should be more. Full price is only $23,500 with 6 per cent financing. For further information please contact JOHN DAVIS, 384-0514 or 388-4749.

JAMES BAY
$17,000
HANDYMAN SPECIAL
3 SUITES — PLUS

A splendid opportunity for someone who has the foresight and ability to renovate this sound, well-constructed spacious residence as an excellent revenue producer. Lot is apartment zoned R-3, so will enhance the holding value. This property has G-E hot water heating system and has been recently rewired, copper piping. Room sizes are extra large, several fireplaces, separate sinks and most furniture will remain. Kitchens equipped with gas stoves, fridges. Offers tremendous potential for resident owner. For further information phone W. H. SOUTHWARD, 477-3187, or C. A. ANDERSON, 477-3994, or office, 384-8126.

Pemberton, Holmes Ltd.
1002 Government Street

FAIRFIELD SIDE-BY-SIDE DUPLEX
$12,000 CASH

will handle this exceptionally well-built and spacious duplex. Each side comprises living room with fireplace, separate dining room, large kitchen, 2 bedrooms, full basement, package oil heat. Separate garages. Possession of 1 side available immediately. Price
$33,500

NEAR PARK
15 SUITES

N.H.A. Built (approx 16 yrs.), Bachelor, 1 and 2-bedroom suites. Heavy oil heat. Moderate rents. Price.

$95,000

EXCLUSIVE LISTING
A. BERNARD & CO. LTD.
655 Fort St. 384-9335

LARGE REST HOME LICENSED FOR 24

Here is an outstanding buy in a TERRIFIC LOCATION. Certainly with everything required for a successful operation. Large sunny rooms. Well furnished, lovely garden, greenhouse, right near Beacon Hill Park. Really an EXCELLENT buy at $79,000. Appointments must be made well in advance.

JOHN BISHOP
479-1667 (Office)
385-0022 (Anytime)
656-2308 (Res.)
John Bishop Royal Oak Properties

INCOME PLUS CAPITAL GAIN

THIS HIGH REVENUE ROOMING HOUSE SHOWS BETTER THAN AVERAGE INCOME FOR RESIDENT OWNER AND IS WELL LOCATED FOR EVENTUAL APARTMENT SITE DEVELOPMENT CONTROLLING A SUBSTANTIAL PROPERTY AREA. OFFERED AT $25,000 IT REPRESENTS AN EXCELLENT OPPORTUNITY FOR A SHREWD INVESTOR.

BILL TYSON 388-4271
J. H. WHITTOME & CO. LTD.
706 FORT STREET

MONTREAL TRUST
Commercial Department
1057 Fort Street

BERT BADHAM
386-2111, Local 35
(Anytime)

LOCATION A-A1

This 10-suite apartment located in downtown Victoria—Fort St., is in exceptional condition, and includes beautiful large one-bedroom suites. Phone now for an appointment.

ROADSIDE SALES

Approx. 2 acres, modern bungalow and greenhouse. Approx. $10,000 of growing stock, bulbs, shrubs, flowers. All of these retailed on premises. Excellent customer relations. Wedding and Sympathy wreaths sold by phone.

If you enjoy this work with flowers, this is a pleasant, lucrative business. Audited profit statements. This is the time to buy. Owner retiring. Price asked $79,000. Easy terms. Owner will carry balance.

George Randall Ltd. 384-8109
anytime.

Mr. Randall or Mr. Bowen

SxS DUPLEX

Four blocks to downtown. Newly renovated duplex, 2 bedrooms each side, large living rooms with fireplaces. Modern kitchens with fridges and stoves included, finished basements with new OOM furnaces and drive-in garages, both sides. $27,900. WITH TERMS. CALL TODAY:

TOMMY WILSON
385-7761 — 385-6240
D. F. HANLEY AGENCIES LTD.

FREE RENT
SxS DUPLEX

Live in one side rent other side for $120 per mo. 2400 sq. ft. of living area on nice street close to schools, stores, bus. Basement, O.O.M. Full price $18,500.

Doug Bowen, 384-8109 anytime.
George Randall Ltd.

CITY — 4 SUITES

This property is in top condition, handy to the city and including all furniture in 3 stes. Separate meters, new gas H.W. tank, 3 carports, lovely Dogwood in bloom. Excellent high basement, good furnace. Price $30,000. View only by appointment. Phone R. F. Harris, 383-7174 or 477-2968. F. N. Cabeldu Ltd.

TRIPLEX SXS NEW

Two-bedroom, carport, large living room and paved drive. Rented at $3,600 annually, $12,000 down, terms. Located close in with view. At Lake Cowichan. Tel. 749-6223, Ivan Willert, Box 594, Allman Estates Ltd.

SxS DUPLEX

Home and income. Two bedrooms each Stucco. Live in one side and collect $75 rent. Never a vacancy. Close to everything. $14,750. Try your cash. Phone

J. R. PIPES
388-6231
Island Pacific Realty Ltd.

NEW APARTMENT—UNDER CONSTRUCTION NOW— will be finished in July. 21 suites. Elevator, choice area. $70,000 cash will handle. Full price $230,000. Call Harold Ware, res. 382-1461 or Victoria Realty Ltd. 382-9145.

145 BUSINESS OPPORTUNITIES

SEAMLESS FLOORING
MAJOR BREAKTHROUGH
PART TIME VACANCY

EARN up to $200 weekly with your own spare time business. No premises or tools required. Little training necessary.

A permanent poured floor, covering any home surface, with a solid marble finish. Never needs waxing and little cleaning.

APPLICATORS can earn big profits spare time with unlimited potential expansion, laying our permanent floors from cans.

NEWSPAPER advertising will supply starting work followed by constant referral jobs. Investment only $1,250 including stock and training.

A $250 deposit with good credit rating can start you in your own business immediately.

Write Victoria Press, Box 168

QUALICUM BEACH
SEASIDE RESORT

Level sandy beachfront location; owner's 3-bedroom residence and 9 rental units plus small well-equipped store for added year-round income. A bargain at $55,500.00 with $25,000 down; balance at 7 per cent.

PARKSVILLE
LICENSED CAFE

Seats 64, immaculate, full equipment, excellent location; modern well-constructed building included in the lock, stock and barrel price of only $33,000. Terms to responsible purchasers

Further details from Fred Westnedge, 754-2311 or evenings 754-7670, c/o Nanaimo Realty Co. Ltd., 17 Church Street, Nanaimo, B.C.

PARTNERS' PARADISE

Double 3-bedroom living quarters. Plus 21 units, swimming pool, perfect location. $90,000 to handle.

18-UNIT MOTEL

In excellent shape, over $2,000 per unit. Gross $65,000 to handle, balance vendor.

10 LARGE UNITS

Plus 8 boats, large gross profit. $60,000 down, balance owner.

VICTORIA MOTEL

9 large Units plus 3-bedroom living quarters. $65,000, half cash.

PARKSVILLE MOTEL

10 Units — 3-bedroom living quarters. Price $65,000, $25,000 down, balance owner.

Please call FRED BERGMAN, 386-2955, 386-0790. Mayfair Realty Ltd.,

SACRIFICE SALE

Owner has instructed us to present all offers on this building and business. The property alone is worth the asking price. You get 2 store fronts plus other storage rental income that could gross $7,000 annually. On map thoroughfare in Central Saanich, close to four new subdivisions of 10 to 20 homesites. Really the potential is exciting. Owner is ill. Hurry, asking only $7,500 and assume easy mortgages.

Jack Mayble and Frank Wills 388-4271.

Oh yes, the owner says he will trade mortgages on building lot at market value for his equity.

J. H. Whittome & Co. Ltd.
706 Fort St.

TIMID GAMBLER WANTED

The opportunities here are of such proportions that there is really no gamble at all. Over 117 feet of WATERFRONT on Gulf of Georgia. Almost 400 feet of HIGHWAY FRONTAGE. Approximately 4 acres in all AND a thriving two-bay GARAGE with COFFEE SHOP and THREE-BEDROOM FULL-BASEMENT HOME. Excellent chance for Motel, Marina or you name it. Just one mortgage on this at present at 6 per cent. This could be your chance of a lifetime. See this now before the season gets going. Oh yes! The asking price! Just $48,000.

DAVE NELSON-SMITH
388-6231 or 386-6233
ISLAND PACIFIC REALTY LTD.

BROWN BROS. AGENCIES LTD.
1125 BLANSHARD STREET

SOLID REVENUE

6 furnished suites — In excellent condition. Close to Jubilee. On large 100x140 lot. Showing GOOD RETURN with GREAT FUTURE POTENTIAL. Statement available. EXCLUSIVE with MR. PEARCE 385-8771. $41,000.

"WOW!"

The "smokestacks" may not be pretty but they are solid gold for this 30 seat restaurant with the easy hours and amazing gross! Full price $5,000. BEV. McARTHUR 385-6741 Northwestern Securities Ltd.

SERVICE STATION

Fast growing area — on the going home side of good highway. Showing excellent return. Full price $64,500. For full details phone MRS. ELLEN SPEERS, Johnston & Co., 385-2471 anytime.

MEN'S CLOTHING, NEAR NEW operation, Victoria non-competitive area. Stock at lowest. Minimum cash required. Victoria Press, Box 201.

386-2121

386-2121

386-2121

dial this Classified number to sell miscellaneous articles you'll be glad you did.

Remember

Phone direct 386-2121.

386-2121

386-2121

386-2121

145 BUSINESS OPPORTUNITIES

MEARS & WHYTE OAK BAY REALTY LTD.
CITY OFFICE
737 FORT STREET

GENOA BAY
WATERFRONT
RESTAURANT—LOUNGE
AND POOL PLUS
4 B.R. HOME

Sited on 4 valuable parcels of land with sweeping panoramic view we offer this prime opportunity for your consideration.

No. 1—Large water view, waterfront restaurant, capable of seating 100 for dinner with dance floor 36x60 with adjoining lounge with massive granite fireplace.

No. 2—60 ft. swimming pool.

No. 3—Large vacant waterfront lot.

No. 4 — 4-Bedroom furnished two-storey home as accommodation for owner.

Full Price $75,000. Call JACK MEARS, 385-6728 or res. 385-1768.

BEAUTY SALON
GANGES, SALT SPRING

This fully equipped salon and valuable property is catering to a first class steady clientele and a flourishing tourist trade. 1967 gross income from salon over $11,000 plus doctor's office now rented at $100 per month, with room for needed expansion. This clear title property and business can be purchased for $27,000: $8,000 cash, balance $300 per month at 8 per cent.

Shown by appointment, call
Edw. C. Clark 382-7276
Town & Country Realty Ltd.

HARDWARE BUSINESS

Long established one man operation with some extra help. Attractive lease. No competition. Stock and fixtures $25,000. Substantial increase each year. This is a very nice business. Full particulars available. Call Edw. C. CLARK, 382-7276 Town & Country Realty Ltd.

SUPERMARKET

Located in a growing area with corner location off major intersection between Sidney and Victoria. Fully equipped meat market with 2 walk-in coolers, modern self-serve display cases for meats, produce dairy and frozen foods. 2 checkouts. Approx. 3,000 sq. ft. with ample off street parking, plus 2 bedrm. modern apartment. An opportunity here for an aggressive operator or 2 partners, as the area is rapidly developing with 2 or 3 major new subdivisions near. Priced to move at $63,500 plus stock with good terms available. Interested, sincere parties contact Exclusive Agent

ERIC PORTER
656-4129 (Res.)
John Bishop Royal Oak Properties
479-1667 or 385-0022
4514A West Saanich Road

PARK THEATRE
PARKSVILLE

LIVE, IN ONE OF THE ISLAND'S NICEST TOWNS AND ENJOY THIS EASY TO MAINTAIN BUSINESS SHOWING EXCELLENT RETURNS. OWNER WILL ACCEPT A HOME OR LAND IN TRADE OR APPROX. ONE-THIRD DOWN. $35,000. FOR FULL DETAILS CALL ME NOW, ALEX DAVYDUKE, 477-1855, OR CALL ME AT HOME 477-6504.
UNIVERSITY REALTY LTD.

MONTREAL TRUST
Commercial Department
1057 Fort Street

BERT BADHAM
386-2111 Local 35
(Anytime)

APARTMENT SITE

Choice location within one block of Simpson Sears new shopping centre. 72,000 sq. ft. with house. Asking only $100,000.

SAANICH INLET MARINA

A long established going concern. All year-round fishing. Situated approximately twelve miles from city. This business is ideally suited for a family operation. Large, neat, well-kept home. Business could be expanded without increasing facilities. Price and further particulars on request.

GEORGE McWILLIAM
ISLAND PACIFIC REALTY L

145 BUSINESS OPPORTUNITIES

SOLID BRICK AND GRANITE STONE

Yes, SIR! IT WILL LAST FOREVER. A COMBINATION OF STORES AND OFFICES, FULLY OCCUPIED (EXCEPT FOR THE LAST UNIT BEING RENOVATED NOW) WITH MEDIUM-LONG TERM LESSEES MAKING POSSIBLE A $10,000 ANNUAL GROSS. THE BUILDING HAS NEW H.W. HEATING, FULL ELECTRICAL SERVICE AND PROVISION FOR 50 SERVICE TELEPHONE LINES. OWNER REQUIRES ONLY APPROXIMATELY $30,000 DOWN PART OF WHICH MAY BE IN THE FORM OF ACREAGE. DIAL DON ROBERTSON 385-2458 TO DISCUSS THIS HIGH-GRADE REVENUE BUILDING.

BYRON PRICE & ASSOCIATES LTD.

— WAREHOUSE — AND OFFICE BUILDING

Located 1 block off Douglas Street, this almost new cement block building has 2,400 sq. ft. of floor space on ground level with a finished office space and 2-pce. washroom. There is a roll-up door on the front and sliding door on the side. Upstairs is space for 7 offices (not finished) and 2 roughed-in 2-pce. bathrooms. OOM heat and paved parking all around. A very versatile building. Asking $35,000 with some terms.

CLIFF SALMOND
385-1448 477-3626
GARDNER AGENCIES LTD.

GROCERY STORE

LAND — BUILDING — FIXTURES

This going concern is located on a good street in a nice district in Sidney. Value in land. Sea views. To view see Cy.

$5,750
CY SHEARING
385-9741 382-8430

MEAT MARKET
$2,900

Doing nice family trade. This business could be increased by hard worker. Good setup for freezer trade. Illness reason for selling. Low rent on lease. Half cash.

CY SHEARING
385-9741 382-8430
J. A. HENDERSON REALTY LTD.

THIS IS AN OUTSTANDING OPPORTUNITY

First time offered.
Man or Woman.
Full or Part Time.
No Experience Necessary.
$1,200 investment, fully secured. No. 1, and rapidly expanding company in a non-competitive million dollar field needs local representative to help those people who need our product. One new user per week—4 hours work—nets over $100. Complete training, continuous personal help. Why not find out more? No obligation of course. Victoria Press, Box 184.

HOME AND INCOME

De luxe home and business block comprising owner-operated grocery store, insurance office and small shop for added income. Lakefront location an hour and a half's drive from Victoria. Thriving logging and sawmill community. Health reasons demand immediate sale at sacrifice price of $41,500 (plus $6,000 for stock at invoice). Call Don Bacon, Byron Price & Associates Ltd. 385-2458.

MOTEL ESTATE SALE

NINE QUALITY STUCCO CABINS finished with knotty pine interiors. All have delightful open fireplaces. This Motel offers TERRIFIC OPPORTUNITY FOR EXPANSION being situated on 17 ACRES OF THE FINEST PROPERTY near Victoria on the MAIN HIGHWAY. Estate will consider offers at less THAN REPLACEMENT COST. Please dial Cliff Stretch, 382-9145 or 383-7436, Victoria Realty Ltd.

If you want
GOOD REVENUE plus CAPITAL APPRECIATION

Let me tell you about a modernized commercial block at Langford. The price and terms are right.

LES FISHER
385-3435 RES. 477-4238
P. R. BROWN AND SONS LTD.

BUSINESSMAN SPECIAL

Four business premises, on 2 lots, plus modern stucco 3-bedroom basement home on separate lot, all side by side, on busy main street and at the same time a good residential area. All this and more for only $95,000. Terms. Call now. Stan Rozylo or Maude Dobson, 388-4294, Bastion Square Properties.

HOTEL — BEER PARLOR

This is an unusual opportunity to buy a hotel (brick bldg.) and Beer Licence for $50,000. Total price $135,000. Operating profit 1967 approx. $20,000. Sales excess of 600 barrels. This is Up-Island city. In our opinion, a winner.

Mr. Randall, anytime
George Randall Ltd., 384-8109

MAYFAIR BY WOODWARDS

WAREHOUSE OR SHOP
Just one half block off Douglas on thru street with lane at rear. Brand new steel building on light industrial zoned lot. Only $29,500, with additional vacant lot next door available for only $11,900.

ERIC PORTER
656-4129 (Res.)
John Bishop Royal Oak Properties
479-1667 or 385-0022

HOME SERVICE STATION

Available now. Established service station business on main road in rural area. Complete facilities, low rental. Approximately $3,000 required for stock and equipment.

Phone 384-8102, business hours. 384-0470 after hours or write to Home Oil Distributors Ltd., P.O. Box 427 Victoria.

REST HOME

Nr. HOSPITAL. Excellent income with low overhead. Large well kept and furnished. Building: 3 bathrooms, with 2-bedroom suite for owner. Good terms, approx. $6,100 down. Owner retiring to country. Must be sold. Firm price, asking $24,900. McCandless Realty, 830 Fort. 383-6111. Eves. 382-0370 or 384-5855.

"BAKERY"

Real going concern, just as busy as beavers. Large bread and cake-baking area and good ovens and mixers, etc. Good turnover, also nice display and sales shop. Further details, please call Doris Adams, 386-3989, 385-2458, Byron Price and Associates Ltd.

WAREHOUSE

10,000 sq. ft. masonry and steel. Corner location, 1 block off Douglas Street in commercial area. Price $125,000. Call C. Sinden 382-7276.

Town & Country Realty Ltd.

COMMERCIAL SITE

Trans-Canada Hwy. 150'x180'. Very suitable for a motel, drive-in restaurant, etc. Mr. Pigert or Mr. Shaver 385-8794, Clarke & Wallace Realty Ltd.

125 MATED PAIR OF PIGEONS. Automatic waters, automatic feeders, put you in the Squab business. Complete, $2,500 or swap equal value. 479-5656 after 6.

DISTRIBUTORSHIP
Available for Vancouver Island, very lucrative products. Investment required approximately $2,000. Victoria Press, Box 194.

FOR SALE — GROCERY CONFECTIONERY on busy corner. Land, building and equipment, $21,500 plus stock. 383-1633. Principals only.

SERVICE STATION AND REPAIR business for sale, due to bereavement, private lease, Colwood district. 477-2104.

COFFEE SHOP WITH FURNished living quarters in good area with steady clientelle. $7,500, with terms. 382-2535.

ULTRA MODERN BIG 3-BAY service station, downtown area, Victoria. Owner wishes to retire. Phone owner after 7:30 p.m. 382-1298.

SMALL SPECIALTY SHOP OF clothing for Juniors in Plaza for sale to lady. 383-4928.

GOOD REVENUE WATERFRONT High potential, 12 steady rentals, fully equipped. Owner. 642-5544.

147 EXCHANGE REAL ESTATE

BUY YOURSELF AN INCOME WITH $11,000 CASH OR

Trade your 2-3 brdm. home for a 14 yr. old up and down duplex each with 2-bdrms and sep. dining room. Upper ste. has over 1450 sq. ft. floor area. Lower 1300. OOM. H.W. heat. Stucco. Sorry, no drive-by. Call 385-6741 or 477-6347.

RACHEL OR ART PARSONS, Northwestern Seucrities Ltd.

WILL YOU EXCHANGE?

My client would like to exchange their oil heated, no-step, modern, stucco bungalow for 3-bedroom home with basement on good bus route. All replies confidential.

Mr. Betts, 384-8218, 384-2498.
C. N. MONTAGUE CO. LTD.

TRADE
FAIRFIELD DUPLEX

Solid 2 and 3 bedrooms, large lot, good financing, will sell or trade equity in small bungalow. Call now, Stan Rozylo, 388-4294, Bastion Square Properties.

½ ACRE CITY BEACH PROPERTY. Duplex zoned and subdividable to trade for clear title 2-bedroom basement home. Value of property $22,500. G. Devlin, 388-5473 or 388-5259.

CONCORD REALTY LTD.
514 Fort Street

$14,000 EQUITY IN 5-YR-OLD 1,200 sq. ft. basement home in Gordon Head for down payment on 4 or 5-suite conversion. Call Mr. S. Evans at Western Homes Ltd., 382-2157, eves. 479-7217.

149 LISTINGS WANTED

SINCERE BUYER FROM EDmonton needs 2 bedrooms, den, dining room, 2-car storage and part basement for under $30,000. ANY GOOD AREA. PLEASE CALL ALF PORCHER, 386-2955, 384-5823.

Mayfair Realty Ltd.

A PHONE CALL
Will bring prompt results in selling your property, buyers waiting, call 386-3941 Now

MARCONI REALTY 620 VIEW

150 HOUSES FOR SALE

A. BERNARD & CO. LTD.

FORT AND BROAD STREETS
384-9335
DAY OR NIGHT

OPEN HOUSE
4031 CENTURY ROAD
SAT., 2 - 5 P.M.
(4 BEDROOMS)

Turn off BLENKINSOP ROAD at GARKIL then 1 block to CENTURY ROAD and see this VERY ATTRACTIVE 8-YEAR-OLD stucco bungalow situated on quiet dead-end street and close to ELEMENTARY AND HIGH SCHOOLS. Very nice semi-secluded park-like grounds with 95-ft. frontage and fully fenced back yard very suitable for children. Full high basement has nice finished rec. room and plumbed and wired for washer and dryer. POSSESSION APRIL 30th and priced for quick sale at

$23,900

Mr. Belcher 384-4835, res. 382-2848

HAMPTON PARK
$9,500

2 Bedrooms, partly furnished, no step home, automatic oil heat, attached garage. Large lot. Will take car, trailer or boat as part payment. Mrs. H. Vaupel 384-9335, res. 384-1227.

MERRITT STREET
QUIET LOCATION OFF COOK
SPIC AND SPAN 4-ROOM PLUS BUNGALOW

FULL BASEMENT, 2 BEDROOMS on main floor and room in basement. Average size living room, large electric kitchen with spacious dining area. 3-pce. bath, oil hot water heating, nice garden lot, asst. fruit trees, lawn, etc. Large garage. A good buy at

$12,900
Substantial down payment
Mr. Seeber, 384-9335, res. 385-2875

EXECUTIVE HOME TERRIFIC SEA VIEW 3 BEDROOMS

Over 2100 sq. ft. of luxurious living in this 4-yr.-old spacious and gracious home with semi privacy and open sea view. Beautiful 27x15 living room and large guest size dining room, both with expensive wall to wall all wool velvet broadloom, cozy den with fireplace and large bright electric kitchen with built-in dishwasher, oven and range and separate dining area. Lovely double vanity bathroom plus 3 extra sets of plumbing and laundry room plumbed and wired for washer and dryer. Large secluded sundeck and cement patio plus double garage. Many extra features too numerous to mention. Specially built for present owners by one of Victoria's better contractors and priced below replacement cost at

$47,500

For further particulars please call Mr. Belcher, 384-9335 or 382-2848 res.

SHAWNIGAN LAKE
5 ACRES

3-bedroom home. Good sized kitchen and dining area. Fairly large living room. Nice and clean. ½ high cement basement. Heavy wiring. Plentiful water supply. Full price

$15,500

Mrs. H. Vaupel, 384-9335, res. 384-1227.

MONTREAL TRUST
1057 Fort 386-2111

HILLSIDE

Family home that could be used as 4 bedrooms, living room with fireplace, dining room, kitchen, pantry, half full high basement, oil heat, garage, near schools, stores, etc. This is an older home in good condition. $13,500. Call JOE SHORT — 386-2111 (Anytime).

SHAWNIGAN LAKE
15 ACRES
14 ROOMS

Gracious, well-built; room to grow or make money. Access to lake.

$50,000

ANNIE MAY CLARKSON
386-3585 385-6039
Metropolitan Realty Ltd.

MOVE IN TODAY
Brand new 3-bedroom house, low down payment, on sewer, buy now and save. In Sidney. 479-5648.

HANDY MAN SPECIAL—2 HOUSES on large lot now rented, central location. 384-1873. Private.

HOME HUNTERS FIND the Classified Ads a tremendous help. If you are planning to buy a home now or in the future read the big selection advertised daily under Houses for Sale, Classification 150.

J. A. HENDERSON REALTY LTD.
385-9741 ANYTIME

OPEN HOUSE
SATURDAY 2 - 5 P.M.
573 DUMERESQ

5-year-old, 4-bedroom home in perfect condition throughout. "L" shaped living-dining room, FIREPLACE, gleaming OAK floors. Bright cabinet kitchen with a generous sized dining area. SPOTLESS finished basement contains the 4th bedroom as well as a fun-sized RECREATION room. Tasteful selection of SHRUBS and a well-FENCED back yard for childrens play. Attractive TERMS with $6,000 down. $23,500.

JACK HENDERSON
385-9741 383-8652

OPEN HOUSE
SATURDAY 2 - 5 P.M.
3765 CASEY DRIVE

Split level, 3 bedrooms, rumpus room and den. Large living room with fireplace, separate dining area. This nearly new home is in spotless condition. Attractive exterior features a sundeck, shake roof, old brick and stucco finish. Double carport. An ideal family home, close to schools, shopping and transportation. Good terms available at $23,950.

WILLIAM ROGERS
385-9741 652-1891

NEW LISTING ESQUIMALT
$19,900

No steps in this 1200 square foot 2-bedroom home situated in a carefully planned residential area. Large in-line living-dining room has hardwood floors and a panelled fireplace wall. Oversize bright cabinet kitchen adjoins a huge utility room all set up for automatic washer and dryer. Economical automatic oil heat. The well fenced garden at the rear has fruit trees, shrubs, and just the right amount of rockery to surround a discreetly screened patio for enjoyable outdoor living. For an appointment to view call now.

WILLIAM ROGERS
385-9741 652-1891

1362 PANDORA

MOVE RIGHT IN: 3 huge bedrooms, 2 bathrooms. Living room with FIREPLACE, dining room, and a den. Full basement, separate garage. The terms are EXCELLENT, call NOW.

$12,900

WILLIAM ROGERS
385-9741 652-1891

1413 PEMBROKE ST.

IMMEDIATE POSSESSION: 4 bedrooms, lots of room for a young family. Newly decorated. Automatic oil heat. Try your down payment TODAY.

WILLIAM ROGERS
385-9741 652-1891

FAIRFIELD
1326 THURLOW

Urgent sale required on this 3-bedroom full basement home. Separate spacious dining room, wide entrance to living room. Family kitchen with pantry. Oil-O-Matic heat. $14,900. M.L. 34122. Price firm.

JAY ROGERS
385-9741 Res. 477-4569

SIDNEY

Immediate possession may be obtained to this brand-new, 3-bedroom home located in the highest part of Sidney. The home has hardwood floor throughout and is expertly finished. Recreation room will be finished in full high basement for purchaser. Financing can be arranged. Try your down payment. Don't fail to see this outstanding offer.

$19,500

CY SHEARING
385-9741, 382-8430

C A N A D A
P E R M A N E N T
Trust Company
1125 Douglas St.
"SERVING COAST TO COAST"

New Listing in "OAK BAY!!"

2-bedroom home only 13 years old, located on a quiet street. It is on a large lot with several fruit trees and shrubs. Drive-in garage in the full basement plus room for 2 extra bedrooms. Hot water heat. The living room has hardwood floors and a fireplace. The kitchen is the answer to a lady's dream with new cupboards, double stainless steel sink and automatic washer and dryer hook up. Separate dining area. Bedrooms are a good size with closets. Price only $18,950 clear title. Terms can be arranged.

HANDYMAN SPECIAL

On Walnut Street. This 4-bedroom home with a full basement could do with some paint and repairs. This is an excellent opportunity to make money or buy a cheap home for yourself at only $10,000.

"OAK BAY"
Retirement Special

Cosy, 2-bedroom home with a full basement and drive-in garage can be yours at only $16,950 (with terms). Some features are — quiet street, close to Oak Bay shopping centre — exceptionally well kept, fenced yard. Good size living room with hardwood floors and fireplace. Dining area off the kitchen — large master bedroom, through hall. A pleasure to show and I have the key.

RON CROW, Office 386-1361
Res. 388-4855

NEAR TOWN AND COUNTRY
THREE BEDROOMS
LARGE FAMILY ROOM
Large Kitchen
This Home is Modern and Bright
TERMS AVAILABLE
$15,900
ERIC CHARMAN
FAIRFIELD REALTY
385-9765

FAMILY HOME SIDNEY

This 3 or 4-bedroom bungalow has a large living room, family-sized electric kitchen, 4-pce. vanity bath, full cement basement with OOM heat. Close to schools, transportation, and shops. To view please call

NEVA PENNIE
386-3585 656-3602
Metropolitan Realty Ltd.

100 ACRES
Metchosin area. Treed. Terrific sea views, complete seclusion. 2-bedroom cottage, outbuildings, electricity, 2 wells. $55,000. Terms. MIKE RUSSELL, Newstead Realty Ltd., 382-8117 or 479-5850.

3-BEDROOM HOUSE IN COLWOOD area, close to schools, stores, full basement. 478-4302, 478-1360.

HAGAR AND SWAYNE LTD.
610 Yates Street 386-0531

OPEN HOUSE
NORTHRIDGE
SAT., APRIL 6, 2 - 4:30 P.M.

(1) 638 VANALMAN
2½ years old, 3 bedrooms, 2 bathrooms. Excellent financing, $24,500. Directions—Pat Bay Highway to Golfland, turn left to Vanalman.

(2) 4179 OAKRIDGE
Directions — Carey Rd. to Oakridge. Post and beam, 3 bedrooms. Built-in oven and range. Wall-to-ceiling fireplace. Rec room and carport. $20,800.

LEN EBBELING and DON SMITH
IN ATTENDANCE

GORDON HEAD ATTRACTIVE BUNGALOW SEA VIEWS

In this pleasant residential area with a southerly exposure, we offer this home which is situated on a large lot with a secluded back garden. Consisting of entrance hall, comfortable sized living room with dining area, fireplace, and a vista of trees and sea, bright convenient kitchen and breakfast area with seaview. Two good bedrooms and modern vanity bathroom. Basement and large playroom with fireplace. This home is well constructed and maintained and is in immaculate condition. Price $26,500. Terms.

EXCLUSIVE LISTING BY A. S. POWELL, 384-0531

1.5 ACRE MINI-ESTATE ATTRACTIVE BUNGALOW HILLTOP SECLUSION

Through a tree lined driveway you come upon this immaculate white stucco siding bungalow surrounded by trim lawns, ornamental trees and park-like grounds. The home was built for the present owner and has been well maintained and consists of entrance hall, large bright living room with heatalator fireplace, cabinet kitchen, 2 good bedrooms and bathroom. Large utility room, automatic oil heating, attached garage, garden tool shed and an excellent large separate workshop. Approximately 7 miles from Victoria. Inspection is by apointment only. Price $27,500. Terms.

EXCLUSIVE LISTING BY A. S. POWELL, 384-0531

CORDOVA BAY 3 BEDROOMS

A truly delightful home with magnificent views from the living and kitchen areas. The extra large patio is perfect for relaxation or entertaining. The lot will please the most discriminating gardener. The full basement has rumpus room with fireplace. Well priced at $28,500.

J. C. ALLAN
384-0531

FOUR BEDROOMS
2770 SCOTT ST.
$13,500!

Although the price is low the value is tops! Living room—large electric kitchen—utility room—two bedrooms on main floor and two more upstairs—new OOM heating on a nice corner lot in a good area. Terms are excellent—large mortgage may be assumed payable at 7½ per cent interest with monthly payments of only $86.00. Drive by—you will be delightfully surprised. To view the interior please call.

GLADYCE McLURE
384-0531

1.2 ACRE CLOSE CITY CENTRE! SIDING AND STONE!

If you desire a spacious residence on an over-an-acre lot this is for you. This home has a lovely exterior—avacado green trimmed with stone—sundeck—double carport. The living room has a huge raised hearth fireplace and feature wall — dining room—lovely cabinet kitchen — large 4-pce. bathroom and 3 large bedrooms on main floor. The full daylight basement has 2 more bedrooms completely finished and 2 more rooms to complete—one with fireplace—3-pce. bathroom—OOM heating—large drive-in garage. This property is packed with value at $27,900. Terms are available — immediate possession.

GLADYCE McLURE
384-0531

COLWOOD
TREED LOT
$21,500

Attractive 2½ - year - young home on a quiet street amongst all new homes. Living and dining L shape, kitchen has built-in range and original floors. 4-pce. colored vanity bath. Full basement with good development possibilities. Well landscaped, sundeck, carport. Terms available, try your down payment.

RON SCATTERGOOD
478-1974 384-0531

HAGAR AND SWAYNE LTD.
610 Yates Street 384-0531

ESQUIMALT
4-BR. HOME
LARGE LOT

Drive by this excellent large older home. Note the large well landscaped lot, greenhouse, and ship-shape condition outside. The interior has 4 large bedrooms, living room with fireplace, family size dining room, bright big kitchen. Full basement with all modern services. Asking $19,500, terms can be arranged. To view call

RON SCATTERGOOD
478-1974 384-0531

COLWOOD BUYERS!
NEW HOMES

I am in the process of lining up 4-5 new homes presently under construction, and ready in about 1 month. All in the early $20,000 bracket. If you are looking in this area, please give me a call for future showing.

RON SCATTERGOOD
478-1974 384-0531

MAPLEWOOD
3 BEDROOMS
FULL BASEMENT

8-year-old immaculate home situated in a country setting cul-de-sac. Gleaming hardwood floors throughout. Thru hall, large living room with fireplace and in-line dining room. Elec cab kitchen with dining area, sundeck, attractive rec room, drive-in garage. $20,500.

MADGE HOLE, 382-5369
DON ROBBINS, 385-7161

CENTRAL PARK

Family home four to six bedrooms, spotless condition. Asking $22,000.

MADGE HOLE, 382-5269
DON ROBBINS, 385-7161

ALL YOU COULD WISH FOR!
A FLORENTINE FOUNTAIN IN THE FOYER

Leading to 7 rooms of gold medallion architect designed comfort. This tudor style, cedar shake home is situated on beautifully treed property with glimpses of Cordova Bay. It has 3 large bedrooms, 2 bathrooms (1 en suite), kitchen has built-ins and a breakfast area. Large living room with beamed ceiling and to stone fireplace. Full basement with finished den and roughed-in rumpus room with fireplace. Many extra features. Elegance without extravagance. $32,900 with some terms.

TREV MILSTED, 479-5476

CLARKE & WALLACE
REALTY LTD.
620 Broughton St. 385-8794
Across from Eaton's Car Park

OPEN HOUSE
1520 GARNET
SAT. 1:30 - 4:30
PARKLIKE GROUNDS
IDEAL RETIREMENT

Two bedrooms, living rm. with F.P., vanity bath and Crestwood cab. kit. Nothing to be done, just move in, enjoy yourself. Full asking price $14,995. Open to reasonable offers. Markyta Mares in attendance, 385-8794, anytime.

WELCOME
OPEN HOUSE
1551 OAKLAND
SAT. 1:30 - 4:30

HANDYMAN'S SPECIAL. Three bedrooms, Plumbed for automatic washer. Almost new oil furnace. Level lot with back lane.

Price $12,900

Mrs. Willermuth and Mrs. Wallace in attendance, 385-8794, anytime.

ONLY $2,500 DN.

Excellent 4-BEDROOM STUCCO BUNGALOW. Good close - in location. Full basement. OOM heating. 2 EXTRA FINISHED ROOMS IN BASEMENT.

TODAY'S BARGAIN $15,950

C. Baird of W. Neal at 385-8794 anytime.

UNIVERSITY AREA

This lovely 1,300 sq. ft. home is situated on a one-third acre lot, surrounded by a variety of beautiful ornamental trees and bushes, also many fruit trees. There is a large living room with fireplace, functional kitchen with built-ins and dining area, 2 bedrooms and a small den, sewing room and two bathrooms. 2-car carport and sundeck. In the full bsmt. there is large rumpus room with glass sliding doors to garden patio (presently used as in-law suite).

Full price $24,600

For further information please call Leo Pigert, 385-8794 anytime.

NO STEPS
COOK-MAPLEWOOD

RETIREMENT SPECIAL JUST LISTED. LIVING ROOM WITH FIREPLACE, SEPARATE DINING ROOM WITH W-W CARPET, DEN 2 BEDROOMS, COMPLETELY MODERNIZED KITCHEN AND BATH, OIL HOT WATER HEAT. SECLUDED PATIO AND GARDEN. VERY CLOSE TO SHOPPING AND TRANSPORTATION. ONLY $15,900 (WITH TERMS). MR. SHAVER OR MR. PIGERT, 385-8794 (ANYTIME).

$22,900
CATHEDRAL ENTRANCE
IMMACULATE CONDITION
4 Bedrooms 2 Bathrooms

You will enjoy entertaining in the panelled rumpus room or just sit around a crackling fire in the fireplace after a hard day's work. It's so cozy. Main floor features: gleaming oak floors, granite FP in living room and handy kitchen, eating area with plenty of cupboards. Owners have prior commitments and must sell this superb, 4-year-old bungalow at this low, low price. Markyta Mares, 385-8794, anytime.

MT. TOLMIE
FAMILY HOME

1,900 sq. ft. bungalow consisting of 4 bedrooms, large family size elec cab. kitchen, plus dining room off 20'x14' living rm. ALSO 20' family room. 4-pce. and 2-pce. bath. Large utility plumbed for washer and dryer. Situated on a quiet street. Surrounded with trees. To view call Mr. Dyer, 385-8794, anytime.

REALCARE
ESTATES LTD.
822 Cormorant St. 388-7733

PEMBERTON HOLMES

1002 GOV'T
384-8126
"SINCE 1887"

MLS REALTOR

TEN MILE POINT
Absolute Waterfront
YOUR OWN SECURE BOAT MOORAGE WITH RAMP AND POWER WINCH

A superb one-third acre of artistic landscaping embraces a home approaching perfection, blending modernism with a controlled use of selected and varied panelling. Within its 2,200 sq. ft. of finished living space, eight delightful rooms are offered, including den, plus two de luxe bathrooms. The interior decor is exquisite and beyond reproach. A big full-view sundeck protection for 3 or 4 cars. G-E oil hot water heating and additional quality features result in a meticulously designed, built and maintained property offered at $69,000. Potentially interested parties are asked to phone Mr. Simpson, res. 385-7369 for details and viewing.

EXCLUSIVE

OAK BAY
FAMILY HOME WITH 2 EXTRA LOTS
PRICE $35,000—TERMS

A very large family home, 7 or 8 bedrooms, large—living room and dining room, each with fireplace. Hot water oil heat, copper plumbing. Over 1,800 sq. ft. on main floor, and 1,000 sq. ft. upstairs. 3 lots comprised of 21,780 sq. ft. of land area. Good potential for further development. For further particulars please call 384-8126 TED PARTRIDGE 382-8305

MAPLEWOOD DISTRICT
5 - 6 BEDROOMS
$37,500

Looking for that extra space? Here's the home designed with you in mind. If you are looking for that home with charm, situated on a high well-landscaped property, approximately 3 years old. 3 good-sized bedrooms on second floor with large closets, full 4-pce. bathroom. Main floor features large living room with raised hearth fireplace, L-shaped dining room well-planned kitchen with a family-sized eating area. Utility room with large storage cupboards is also fitted for washer-dryer. Master bedroom with double closets, single bedroom ideal as nursery or sewing room. Front bedroom is large and may be utilized as guest dining room or den. Double carport, garage and king-size sundeck. High basement includes 2-pce. washroom and recreation area with extra fireplace. Be first to inspect this excellent family home. Please phone 477-3994 CLIFF ANDERSON 384-8126

YOU WON'T SEE ANOTHER ONE LIKE THIS ANYWHERE ELSE!

Superbly built home with finest materials. Located in good residential area close to school and golf course. Brand-new split level construction consisting of 3 bedrooms, master bedroom en suite, extra bedroom or den in basement. Living-dining room L shape with beautiful fireplace. Bright spacious kitchen. Drive-in garage with workshop. Plus many more fine features. Must sell in hurry. Full price only $23,500. Call me anytime. 384-8126. WALTER CHECK 658-5687

FOUR-BEDROOM FAMILY HOME IN FAIRFIELD
PLUS
4-ROOM LEGAL SUITE
ALL FOR $29,300

Main floor — living room with fireplace, separate dining room, den with fireplace, spacious kitchen, utility wired for washer and dryer.

Up — Four spacious bedrooms, sundeck, Pembroke bath, pedestal basin, toilet separate.

Down — Small furnace room, new oil hot-air furnace, modern 2-bedroom suite, living room 16x20, cabinet kitchen, wired, fridge and stove included. 3-piece Pembroke bathroom. Separate entrance. Rented at $100 per month, good tenants.

$11,000 down handles
FULL PRICE $29,300
384-8126 W. WOODLEY 384-3916

OLD WORLD CHARM IN SOUTH OAK BAY

For those seeking a gracious setting for beloved antique furniture and the charm of an English country home, this is a rare opportunity. Located near the sea and in a pleasant spacious garden setting, it was designed and built by an architect for his own use some 35 years ago. It has since mellowed and has been updated with a modern heating system and wiring. Accommodation includes 13.6'x19 ft. living room with an unusual fireplace, separate dining room, den and a spacious kitchen. 1½ bathrooms, and 3 bedrooms up.

Priced at only $22,900. Terms.

Call
384-8126 MR. GREENE 385-0795

$18,900 and BRAND NEW!

Yes, it's probably the last time we can offer you a brand-new 3-bedroom home at this price due to ever increasing cost of construction. A very convenient location for the family with small children, just a few miles from the city limits in a low tax area with quick access to downtown. On a scenic sewered lot and within five minutes of the elementary school and local shopping. Interested? Then pick up the phone and call

384-8126 MR. GREENE 385-0795

HILLTOP SECLUSION

Adjoining PLAYFAIR PARK in the highly desirable HIGH TATTERSAL area and located in a quiet secluded cul-de-sac under the Garry Oaks, this 3-bedroom home is ideal for the family with small children. Full basement with play area, 2-car separate carport, and one-third of an acre of beautifully kept lawns and flower beds.

PRICED AT $24,900

Terms and possession may be arranged. For further information call

384-8126 MR. GREENE 385-0795

IMMEDIATE POSSESSION
METCHOSIN ROAD AREA
ONCE THERE WERE 6
THEN THERE WERE 4
NOW THERE ARE 3
507, 513, 519 ACLAND RD.

Beautiful brand new, large 3-bedroom homes built with care and precision and filled with extras.

TRADES OR MODEST down payments will be considered. $100 worth of shrubs with each property. Call Roy Green, 384-9755 anytime.

ESQUIMALT BORDER
LESS THAN 1 YEAR OLD
MODERN AS TOMORROW
IMMEDIATE POSSESSION
TRY LOW DOWN PAYMENT
1219 ALDERMAN

2 Bedrooms, attached carport, laundry plumbing on main floor — $11,000 at 8½ per cent already established. This is a charmer indeed!!! $17,500. Call Roy Green, 384-9755, anytime.

Swinerton, Stewart Clark, Ltd.

BRAND NEW HOME
Near Completion
$4000 Could Handle

Quality-built home in the Cedar Hill Cross Road area near park and school. Hallway leading to spacious living room with fireplace set in warm teakwood panelling. Decorative partition leads to dining room with sliding glass doors opening to cement patio. Bright and practical kitchen. Basement contains 13'x18' roughed-in family room. Full price $23,900.

J. Ettema 383-7115
ETTEMA REALTY
Old fashioned, dependable service

BEFORE YOU BUY SEE A
J. McLAREN CONST. HOME
477-6611
OR
CONSULT YOUR REALTOR

JOHNSTON & COMPANY LIMITED
Established 1903
1306 Broad Street
385-2471 (24 Hrs.)

OPEN HOUSE
SAT., 2 - 4:30 P.M.
3844 CAREY RD.

You are invited to view this delightful well-planned home with its large kitchen, separate dining room and spacious living room. Two good bedrooms. Extra room in the full high basement. Attractively priced at $18,500. KEN ROBINSON in attendance, 385-2471 anytime.

O-P-E-N H-O-U-S-E
1085 BURNSIDE RD. W.
(NEAR WILKINSON RD.)
SAT., 2 - 5 P.M.

A "retirement dream", lovely treed country setting. Only 18 yrs. old. Nice living room with picture window. Big elec. kitchen, 2 good size bedrooms. Attached garage, small greenhouse, half basement. The garden is just beautiful. Very nice neighbors. On bus route. Near Anglican and Catholic churches. Low taxes. Vacant. Asking $15,800. View anytime with LEO VANDYK, 385-2471, Res. 479-6264.

DOWN A COUNTRY LANE

Treasures are not always buried but "Ten Mile Point" can usually be counted upon to reveal a jewel at just the right moment. Few bungalows will fit a family as well as this stylish split level. Spaciousness is the keynote. Ornate entrance hall with room to furnish. Attractive living and dining rooms with quality wall-to-wall carpet, bow window, fireplace and glass doors to sundeck. Dutch style kitchen with natural wood finish, countertop range, wall oven and jumbo eating area. Three colorful bedrooms and Arborite finished bathroom. The ever-popular family room and second bathroom is on the lower level. It's a sound buy and maintenance costs should be reasonable. Plaster interior, stucco and siding exterior, heavy shake roof and attached garage. Positioned well back in the trees and looking much more than $37,500. Call

SIMON FLETT
FRANK BEAMISH
Anytime, 385-2471

SHAWNIGAN COTTAGE
$5,500

Lovely little cottage almost new and well-built. Some furniture. Treed lot near the lake with access. Call MRS. WEBB, 385-2471 or res. 477-3095.

HEAD FOR THE HILLS

Delightful property of 5½ acres. 2 houses, one rented. Main home has 3 bedrooms, very large living room, large sunny kitchen. Automatic oil heat. Excellent for garden and keeping a horse or cow. City water. On bus line, only 20 minutes from town. Full price $21,500. To view please phone MRS. ELLEN SPEERS, 385-2471 anytime.

MT. DOUGLAS PARK
"BRAND NEW"
TRADES CONSIDERED

Immediate possession can be had in this fine quality built (1,350 sq. ft.) family home. How about a master bedroom (en suite) with a seaview? Large living and dining room with an 8' fireplace. A dream kitchen with custom built Crestwood cabinets and breakfast nook. Colored vanity bathroom. No. 1 oak flooring throughtout. Full high, dry basement ready for development. Fully finished double carport. Landscaped 82.5x121.5 lot. $27,500 terms, clear title or let's talk trade! Call LEO VANDYK, 385-2471.

NEW LISTING
3 BEDROOMS
$21,000

A well-planned family home located on Craigflower Road opposite the golf course and overlooking Kinsmen Pool. Full basement, automatic oil heat, good lot. Yes, there is a separate dining room (12'x10'), and the kitchen stove at only $14,900. Approx $5,000 down and only $95 per month. Low, low interest. DRIVE BY 46 CREASE ST. Then phone

ROSS CORBY
388-4294 anytime

$11,900

Modern, 3-BR Baby Rancher. Electric cabinet kitchen, no basement but OOM and carport. On nice street of newer homes. Phone anytime to L. GILES, 385-2471.

JUBILEE AREA
IDEAL RETIREMENT
$12,000

Two bedrooms, part basement, new OOM furnace, new wiring, copper plumbing. A clean cozy little home, easy to heat. Small garden. Plumbed for washer, dryer, cablevision. Close to shops and bus. Call MRS. WEBB, 385-2471 or Res. 477-3095.

GORDON HEAD

Cosy two-bedroom home on a beautiful lot. Ideal retirement. Close to shops and bus. See this for sure. Clear title, asking $12,900. To view please phone MRS. ELLEN SPEERS, 385-2471 anytime.

FAIRFIELD - GONZALES
$21,000

Newer home in area of higher priced properties. Owner moving out of town wishes to sell this lovely home. Comprising large living room with picture window overlooking the Olympic Mountains, large dining room, 2 bedrooms, full basement with rec. room, large carport, good sized lot in lawns and shrubs. Good terms can be arranged. Call TOM GREEN at 383-4319 or 385-2471 anytime.

WATERFRONT COTTAGE
SHAWNIGAN LAKE
FURNISHED, $13,000

On the beautiful west arm. Cottage has two bedrooms, good size living room, acorn fireplace, large picture window, electric cabinet kitchen, running water. Approx. ½ acre. Boat ramp, boat included. Call MRS. WEBB, 385-2471, or Res. 477-3095.

QUAINT and INEXPENSIVE

English appearing cottage, located in the city — shrubs, bushed, flowers, picket fence and one-step entry. Four rooms, automatic oil heat, low taxes. Conveniently located to bus and shops. Clear title $11,500. Call SIMON FLETT anytime 385-2471.

1-BEDROOM COTTAGE
MOVE IN TODAY

Near Woolco — Ideal for retireds or starters. Land has good potential. Move in today with $2,000 down, balance to suit. Call LEO VAN DYK, 385-2471 (anytime), res. 479-6264.

HOMES—NOT HOUSES
I'M PROUD TO SHOW
—FOR THE LARGE FAMILY

5 bedrooms — $16,950 this home in West Victoria, presently duplexed, easily made back to original use of one family and this would provide 5 bedrooms with plenty of space for all requirements that contribute to a happy home — not a house. If you wish, just leave it as is with the in-law suite separate. Call FRANK BEAMISH, res. 382-9990.

—3 BEDROOM HOME

$16,900 located conveniently to shops, bus and schools, on quiet Duchess Street. Do let me show you this stuccoed, easy to care for family home that will contribute to pleasant living. Call FRANK BEAMISH, res. 382-9990.

JOHNSTON & COMPANY LIMITED
Established 1903
1306 Broad Street
385-2471 (24 Hrs.)

NEEDED FOR CLIENTS OF FRANK BEAMISH

3 Bedroom home in Gorge area — must have basement and priced at approx. $15,000 with $3,000 down

DUPLEX — side by side about $30,000 or less.

TRIPLEX OR LARGER — a good one in Fairfield or Oak Bay — about $25,000 to $40,000 depending on size.

4 Bedrooms with dining room and full basement near schools — ½ acre, property and imagine — I have 3 clients with this request with prices from $17,000 to $27,000. Must be in good condition.

2 Bedrooms, full basement home in Lake Hill area. About $17,000. Call FRANK BEAMISH, now, 385-2471 anytime.

BASTIONSQUAREPROPERTIES
BASTIONSQUAREPROPERTIES
BASTIONSQUAREPROPERTIES
BASTIONSQUAREP

150 HOUSES FOR SALE

F. N. CABELDU LTD.
1212 Broad Street 383-7174
Established Since 1930

UPLANDS WATERFRONT

A gracious and spacious residence of over 3,000 sq. ft. on main floor which comprises, large entrance hall, living room 28'x19', dining room 17'x15', den 17'x12' with fireplace, three bedrooms, two bathrooms, plus powder room, kitchen with breakfast nook and utility room off. A magnificent panoramic sea view is obtained from living and dining rooms, den and master bedroom which are all carpeted wall to wall as are also the hallways. The full high basement contains panelled rumpus room also with view, additional bedroom, storage rooms and space for further development. Double garage, plus carport. Hot water radiant heating. Over ¼ acre of grounds.

Price $95,000

Please call B. F. Gorely for further details at 383-7174 or 477-6732.

UPLANDS—.46 ACRE
ARCHITECT DESIGNED

Built for the present owners to exacting standards, this quality residence is ideally suited for the retired couple. The spacious living room features an impressive fireplace and French doors leading to a secluded patio. Dining is a pleasure in the gracious dining room with double windows overlooking the garden. The kitchen is a delight and is combined with a cosy dinette area, complete with fireplace. The master bedroom is truly built on a masterly scale; beautiful picture windows, dressing room and bathroom en suite. In addition there is another large bedroom and bathroom. Partial basement, hot water radiant heat, 2 separate garages — a home that deserves your inspection.

Priced at $43,000

Please call J. F. Cabeldu, 383-7174 for appointment to view this exclusive listing.

N A T I O N A L
TRUST CO. LTD.

LAKE HILL PARK AREA
THREE BEDROOMS
$23,500

Modern family home, perfect location for transportation, shops and schools. Lovely oak floors, bedrooms all carpeted. Basement contains rec. room, drive-in garage. Tremendous landscaping, garden, fruit trees, private sheltered patio. To view this new exclusive, phone:

TOM BEAL

Bus. 388-5451 Res. 385-6987

OPEN HOUSE

2-5 P.M. SAT. AND SUN.
3006 BAYNES ROAD

For sale by owner, 3-bedroom quality home, 1,670 sq. ft., partial sea view; living-dining room 25x14½ completely finished in exciting black walnut. Arizona sandstone fireplace. Spacious L-shaped kitchen with large dining area, lots of cupboards and exhaust fan over stove. Just off the kitchen you'll find a utility room plumbed for automatic washer and dryer. Opens onto large patio, ideal for barbecue cooking and summer outdoor living; 4-piece attractive Pembroke bathroom, built-in vanity cupboards. Separate 1½-piece bath near bedrooms. Extra large master bedroom with double closets and corner windows; 2-car carport and separate garage. Beautifully landscaped, yard fenced for extra privacy; 1 block from Smugglers' Cove, exceptionally good spring salmon fishing and boat launching. What more could one wish for? See it this weekend. Principals only. Asking price $29,900 cash to mortgage, or phone owner 477-2330.

7 PER CENT
NEW N.H.A. BUILT
BUY DIRECT AND SAVE

This fine home is now nearing completion, ½ block from elementary school, ¼ mile from Jr. High and Racquet Club, and ½ mile from University. 3 bedrooms, L-shaped living and dining room, family kitchen, sliding glass doors to sundeck, drive-in garage plus many other quality features.

YOU CAN BE THE SMART FAMILY WHO GETS THIS BARGAIN. CALL RIGHT NOW.

Kasapi Construction Co. Ltd.
Call 386-8191 anytime
Ask for JACK DAVIS

QUIET CUL-DE-SAC
VALLEY VIEW
$24900

Gracious 3-bedroom home with a very special family atmosphere. Newly carpeted stairs lead from spacious hall to large living room and 9x13 dining room. The oak floors have recently been covered by high quality wall-to-wall carpet. The kitchen is tastefully decorated and will hold a substantial dinette suite. The lower level contains a delightful family room with fireplace and extra bathroom. This is a well-laid-out home of thoughtful design. It deserves your inspection.

J. Ettema 383-7115

ETTEMA REALTY
Old fashioned, dependable service

PRIVATE SALE, PHONE OWNER 385-3901 to view 4-year-old, 3-bedroom quality home near Sheilbourne Plaza. Panelled wall living room (22'x14') and dining room. Fireplace backs on cathedral entrance. Sliding glass door opens to secluded sundeck. One bedroom also opens to sundeck. Cabinet kitchen with breakfast bar, kitchen exhaust fan and hood. Large 4-piece bathroom, wing mirror, razor plug. Full basement includes rumpus room, den, drive-in garage, automatic oil heat, on corner, sewered, treed lot $25,700. NHA 6¼ per cent mortgage, $114 per month, principal interest and taxes. Phone owner 385-3901.

SUPER SEAVIEW
1-ACRE PROPERTY
$38,500
7 Per Cent Mortgage

Spacious 2-storey home with 4 bedrooms and 2 bathrooms. Large living room with fireplace. Picture windows provide the finest view of ocean and mountains. Large separate dining room and spacious kitchen. High basement with automatic hot water heating. Situated on unique property with springs, ponds, shrubs and trees. Heated greenhouse. Double garage with additional guest accommodation.

J. Ettema 383-7115

ETTEMA REALTY
Old-Fashioned, Dependable Service

PRIVATE—JUBILEE AREA

Landscaped bungalow, 2 bedrms, den or extra bedroom, mahogany kitchen with eating area, huge LR, natural stone FP to ceiling. Walk-out basement, copper plumbing, heavy wiring, copper-tone fridge, stove, washing machine, colonial fixtures, blinds, drapes, garden tools and many extras. Garage and lot 60'x120'. Only $18,500. 388-7062.

10 MILE POINT
OPEN HOUSE 2-5 P.M.

New tri-level home, ¼ acre lot, on 2875 Sea Point Dr., off Bedford. Floor area 2,200 sq. ft. 1,800 sq. ft. finished, full basement, family room, 2½ bathroom, possible 5 bedrooms. Price $36,900. To view call builder 477-6673 after 5 p.m.

3-BEDROOM HOME, VICTORIA West, $10,950. All large rooms Central oil heating. Modernized kitchen and living room. Stucco exterior. Sheared Agencies Ltd., 383-2144, evens. 384-8274, Clarence S. Goode.

BY OWNER, VACANT, IMMACULATE, 9-year-old, 3-bedroom split-level with den and drive-in garage. 6 per cent mortgage. Large secluded beautifully landscaped lot. Near University, schools, etc. Sea glimpses. $21,900. Ph. 386-7095.

BY OWNER. 2-BEDROOM HOUSE, laundry and garage attached. $11,500. Low down payment. 1368 Haultain or 642-3469.

2-ROOM COTTAGE
Fruit trees. Suit 2 people, $712 Haultain, $7,500 cash.

150 HOUSES FOR SALE

ISLAND PACIFIC
REALTY
3200 QUADRA

388-6231 ANYTIME

OPEN HOUSE
SAT. 2 to 5 P.M.
1075 ST. DAVID STREET
SOUTH OAK BAY

Living room with fireplace, 11 by 13 ft. dining room, sunroom and hall in beautiful oak floors. Large kitchen with nook. Two roomy bedrooms and two up. Full basement and drive-in garage. Price $28,500. Immediate possession.

"PETE" O'CONNOR
or
BILL SANDERS
388-6231 anytime

OPEN HOUSE
SAT. 1 to 5 P.M.
508 DALLAS RD.
ZONED HIGH RISE

Large six-room older home on 60x120 ft. lot facing Holland Point Park with unobstructed view of sea and mountains. OOM heat. Drive-in garage. Price $24,500. Offers invited. Courtesy to other agents.

MRS. McIVER
388-6231

QUAYITY PLUS

Location makes this four-bedroom home one of today's best buys. Less than seven years old — this owner-built home is offered at $32,900, with a 7 per cent mortgage payable at $124 P.I.T. If you are looking for a spacious, quality home, close in, be sure to see this one.

BILL McCULLAGH
or
DAVE NELSON-SMITH
388-6231 anytime

SEAFRONT

Terraced grounds to sandy beach. Fifteen minutes from city. Panoramic views of Islands and Mt. Baker. Two or three bedrooms, finished basement with extra plumbing and some view. Keep your boat on your own lot and you can sail anywhere in the world. Fish every day. Near schools, stores, bus. $29,500. Some terms.

FAIRFIELD—NEAR-SEA

Three bedrooms, stucco, full basement, dead-end street, block to Dallas Rd. Excellent family or retirement home. $14,750. with terms.

Phone J. R. PIPES
388-6231

NORTH OAK BAY
FAMILY HOME
TOP TERMS

—4, possible 5 bedrooms.
—W/W carpet in living area.
—Large living room with fireplace.
—Separate dining room.
—Fully modern kitchen.
—220 wiring, copper plumbing.
—Full cement basement.
—Rumpus room.
—Sunny sunporch.
—Close to all amenities.

Asking $23,684.
Call 388-6231 anytime.
PETER W. BARDON

FAIRFIELD ESTATE
$16,750

Large family residence or revenue. Five bedrooms, living room with fireplece, large dining room, large electric kitchen, two bathrooms. Full basement. Drive-in garage. Approximately half cash will handle. To view please call

CONNIE WEYLER at
388-6231

MONTREAL TRUST
1057 Fort 386-2111
"Complete Real Estate Service Across Canada"

UPLANDS
¾ ACRE
RANCHER

Situated amongst the Gary Oaks and greenery of shrubs and flowers, this 3-bedroom home is the ideal executive type so suited to this area. All bedrooms are larger than twin size. Two 4-pce. vanity bathrooms. Expansive living room, dining room and kitchen with built-ins. Sunny den overlooking the gardens. Automatic oil heat and double carport. Well priced at only $49,500.

Call JOHN WATSON — 386-2111 (Anytime)

OAK BAY AREA

Fantastic scenic views and real cute two-bedroom bungalow. 1600 sq. ft. living area situated on ½ acre of landscaped grounds. Close in. Price $31,500.

Call STAN PERKINS — 386-2111 (anytime)

WATERFRONT

Beautiful quiet bay. Wonderful place to keep boat, and a lovely large 5-bedroom home; over 2,000 sq. ft. living area. Situated on almost 1 acre of fantastic property. Many extras. Price $42,500.

Call STAN PERKINS — 386-2111 (anytime)

FAIRFIELD

Excellent duplex in good condition; two bedrooms on each floor. Top rents for $65 per month. Close to all conveniences. Price $19,950.

Call STAN PERKINS — 386-2111 (anytime)

OPEN HOUSE
SAT., 2:00 - 5:00
THETIS HEIGHTS
2365 BELLAMY RD.

Spacious 2-year-old, 3-bedroom home. Thru hall, raised hearth, ample closets. Basement has a rec. room, roughed-in plumbing, washing facilities. This is a good family home which deserves your inspection.

Asking $23,900
Low 7¼ Mortgage

BOB CHAPMAN
384-9328. Res. 383-0329

S. W. ANDERSON LTD.

OPEN HOUSE, PRIVATE, PRINcipals only. 1547 Morley St., Fri. 5-7 p.m., Sat. 2-5 p.m. Suit couple or small family. $16,500 with $4,500 down. 479-1329.

150 HOUSES FOR SALE

SHIRLEY PHILPS'
HOMEFINDERS LTD.
3085 Shelbourne 388-4401

OPEN HOUSE
SAT. 1:30 - 4 P.M.
103 CONARD

Immaculate 3-bedroom home. Large living room with fireplace. Oodles of cupboards in the kitchen. High basement. Drive-in garage. The 1,150 sq. ft. do not show on a drive-by, 3 years old. $20,300. West Burnside.

FLO PELLING
388-4401 or 384-2437
HOMEFINDING IS OUR BUSINESS

OPEN HOUSE
1690 HILLVIEW
(OFF TORQUAY)
SAT. 2 - 4 P.M.

—4 bedrooms — 2 bthrms
—W-W carpet — wide halls
—Large lot — nice outlook
—Pretty split level

YOUR HOSTESS
MARIAN PRICE
388-4401 or 477-6394
HOMEFINDING IS OUR BUSINESS

OPEN HOUSE
SAT. 1:30 TO 5:00 P.M.
2245 AMITY DRIVE

Very spacious view home, superb construction. 1,900 sq. ft. of quality on main floor plus 900 sq. ft. in the bright basement. 5 bedrooms, 2 fireplaces. 2 vanity bathrooms. Beautiful broadloom in living room. Rec. room plus room for billiard room. Truly a family home. So many exceptional features, this home must be seen to be appreciated. Asking $39,750.

YOUR HOSTESSES
EILEEN PEARSON
388-4401 or 477-5210
FRAN McVITTIE
388-4401 or 478-4886
HOMEFINDING IS OUR BUSINESS

WELCOME
OPEN HOUSE
1061 HASLAM RD.
SATURDAY 2 - 4:30 P.M.

One of the nicest little homes on the market today. 3 bedroom, part-basement. 38 acre. Drop in and see for yourself.

Mrs. JACKIE WALDRON
388-4401 anytime
Mrs. BOBBIE MITCHELL
388-4401 anytime
HOMEFINDING IS OUR BUSINESS

SxS DUPLEX
COLWOOD
$14,950

Low taxes and on a pretty street. Each unity has 1 large bedroom, in-line kitchen and cosy living room. One side is fully furnished. Try your downpayment and let your tenant help with the low monthly payments.

MARIE MALBON
388-4401 anytime
HOMEFINDING IS OUR BUSINESS

CENTRAL SAANICH
BEAUTIFUL VIEW

Ranch type, 3-bedroom home with a most interesting living room-dining room arrangement. Floor-to-ceiling raised hearth fireplace and sliding glass doors to sundeck. W-W carpet in entrance and through hall. Down carpeted stairs to finished rec. room with fireplace. ½ acre lot, well fenced. Fruit trees. 7¾ per cent mortgage. Vendor may trade for a lot or small acreage on down payment. Asking $26,900.

ADELINE NICOL
388-4401 or 652-2090
HOMEFINDING IS OUR BUSINESS

TREMENDOUS VIEWS
GRACIOUS HOME

The 1340 sq. ft. main floor of this master built home is beautifully designed for gracious living. Exposed beam ceilings, a massive fireplace of stone in tones of russet brown and beige and wood panelling give a mellow warmth. There's a lovely slate entrance and gorgeous floor-to-ceiling DOUBLE windows overlooking the view in both living and dining room fill the house with sunshine. There are sliding glass doors to the landscaped garden. Over ½ acre of land. The kitchen has a built-in range and oven, loads of storage and the view to enjoy. Off the master bedroom is a lovely 2-pce. bathroom, the main bathroom is a beauty, and a second bedroom looks over the big back garden. There's a full high basement with 3rd bedroom, attached double garage and a fenced back garden for privacy. All on a wide property in an area regulated to protect your view AND investment. $31,900.

GRAY LORENZEN
488-4401 or 652-1038
HOMEFINDING IS OUR BUSINESS

UNIQUE, DIFFERENT
NEAR QUEENSWOOD

Delightful 1-year-old 1,350 sq. ft. bungalow with some seclusion. 2 bedrooms, 2 bathrooms and den or family room on the main floor. Fully equipped kitchen with separate utility room off. 1 bedroom down, easily completed rumpus with finished fireplace. Double carport. Automatic sprinkler system. 6¾ per cent financing. Phone

MARIAN PRICE
388-4401 or 477-6394
HOMEFINDING IS OUR BUSINESS

DE LUXE HOME
PICTURESQUE SETTING

RELAX INSIDE — elegant living and dining, 4 good bedrooms, 2 bathrooms and large rec. room. ENJOY OUTDOOR LIVING on beautiful sundeck and ¾ ACRE OF PARKLAND. $30,500. See this first.

MARIE STODEL
388-4401 or 477-3935
HOMEFINDING IS OUR BUSINESS

HERE IS VALUE

This 3-year-old 3-bedroom home is just waiting for a loving family to enjoy. Comfortable living room with brick fireplace, dining "L" family room has built-in TV and stereo. Lots of storage space. Located on a quiet cul-de-sac. 6¼ per cent mortgage. Near to schools, UVic and Racquet Club. Here's the clincher — only $22,900. Hurry for this and call NOW.

RUTH LUKAITIS
388-4401 or 386-9277
HOMEFINDING IS OUR BUSINESS

EXECUTIVE FAMILY MAN

True Post-and-Beam in Gordon Head. Ranch rock fireplace in living room. Entertainment sized dining room, 4 bedrooms, 2 bathrooms. Rec. room with fireplace. $27,500. Try your down payment.

PAT BARBER
388-4401 or 386-2722
HOMEFINDING IS OUR BUSINESS

CUTE AND COSY
LANGFORD

2-bedroom no-step stucco home. Oak floors throughout cosy living room. Delightful kitchen with eating area. Utility room. Separate garage. Plumbed for washer and dryer. Asking $13,000. Good starter or retirement. To view call

FRAN McVITTIE
388-4401 or 478-4886
EILEEN PEARSON
388-4401 or 477-5210
HOMEFINDING IS OUR BUSINESS

150 HOUSES FOR SALE

SHIRLEY PHILPS'
HOMEFINDERS LTD.
3085 Shelbourne 388-4401

MT. VIEW CHARMER

Large living room and kitchen. 2 bedrooms. Immaculate. Nice starter or retirement home. $12,700.

PAT BARBER
388-4401 or 386-2722
HOMEFINDING IS OUR BUSINESS

NEARLY 3 ACRES
TOWNSEND DRIVE
$21,900

Do you like to keep dogs, horses or perhaps a few chickens? Well, here is the perfect spot. Property now has a cute 3-bedroom home plus a dog kennel for 16 dogs and plenty of room for further expansion. Property is zoned for farming and residential. For more information or to view please call

"SHEILA"
388-4401 or 479-4592
HOMEFINDING IS OUR BUSINESS

BEACH COTTAGE
BOAT WHARFAGE

Just $3,000 down and $50 per month and see what you get! A fully insulated sound cottage of one roomy bedroom, and combination living room-kitchen approx. 14'x24', complete with oil stove, fridge, chesterfield, table, chairs and 2 beds. A sunny beach and excellent boat moorage from Spring 'til Fall. All on the Saanich Inlet. 20 minutes from town. Full price $8,000.

GRAY LORENZEN
388-4401 or 652-1038
HOMEFINDING IS OUR BUSINESS

350 DEG. PANORAMIC
VIEWS — ESQ. LAGOON
$34,500

Brand new listing — a beautiful spacious home situated high on a hill overlooking active Juan de Fuca Straits. Main floor consists of a large living room and dining room facing this beautiful view, BIG kitchen with loads of cupboards and separate eating area. 3 bedrooms and 4-pce. vanity bath plus en-suite, surrounding sundeck faces view. Full basement with bedroom, 2-pce bath and large rumpus, complete with fireplace and bar. This home is set among all new homes. To view please call

"SHEILA"
388-4401 or 479-4592
HOMEFINDING IS OUR BUSINESS

NEAR MT. TOLMIE
$23,500

1200 sq. ft. main floor with attractive floor-to-ceiling fireplace in the bright living room. Dining "L", family sized kitchen, 12x16 master bedroom, twin-size 2nd and a third at lower level along with a big bright rec. room, a partially finished 4th bedroom, toilet and shower, and a room big enough for billiards. Large lot with access at rear as well as front. Double garage. Hot water heating.

GRAY LORENZEN
388-4401 or 652-1038
HOMEFINDING IS OUR BUSINESS

JUST LISTED — NEAR
ROYAL ATHLETIC PARK

Move in early in May to this 3 bedroom part-basement home. Very large kitchen with in-line dining. Company sized living room. Good holding property on valuable corner lot. As little as $1,900 cash plus $500 grant could handle. To view call . . .

MARIE MALBON
388-4401 anytime
HOMEFINDING IS OUR BUSINESS

COMMONWEALTH
TRUST CO.
REAL ESTATE DIVISION
623 Yates Street 388-5155

OPEN HOUSE
1001 KAREN CRESCENT
SATURDAY 6th
1:30 P.M. TO 4:30 P.M.

New home of 1,340 sq. ft. with large living room, dining room, lovely kitchen, 3 bedrooms (master en suite), 4-pce. bathroom and plenty of closet space. Full basement roughed in for a fourth bedroom, rumpus room and third bathroom. Large sewered lot. Full price $25,500. Directions: from Quadra or Saanich Road turn on to Greenridge, to Tulsa, to Ridgeway, to Morgan, to Karen. For prior appointment to inspect call

TOM MOTTERSHEAD
388-5155 383-6039

OAK BAY FABULOUS

Water View and Mountains. See this immaculate large Ranch style Bungalow, consists of lovely Living room with open Fireplace, separate dining room, beautiful kitchen, large eating area with fireplace, two lovely bedrooms, good sized bathroom, completely finished basement, panelled Den, rec. room with fireplace, extra plumbing, oil heat, attached garage, well maintained lot. Price $42,000 with $15,000 down, balance back to vendor. To view call

TOM MOTTERSHEAD
388-5155 383-6039

VIC WEST BARGAIN

Older, 2-storey house — 2 bedrooms second floor, living room, large dining room, good-sized kitchen and bathroom, ground floor. Separate garage and additional storage shed. All this in good condition for $6,100.

BLAKE CROTHERS
652-2553 — 388-5155

CEDAR HILL AREA
ONE-BEDROOM GEM

12x15 LR with fireplace — large kitchen with nook — separate garage or workshop. All on beautifully landscaped lot, for only $8,600 cash. Full price.

BLAKE CROTHERS
652-2553 or 388-5155

UNIVERSITY AREA
$24,500

2-year-old, 3-bedroom home situated close to University and Racquet club. L-shaped living and dining room, convenient sized bedrooms all with hardwood floors. Cab. electric kitchen with eating area, basement has finished rec. room, plus an extra bedroom. Drive-in garage. 6¼ per cent mtge. with payments of $124. Substantial down payment required. For appointments to view call

JACK KENNER
388-5155 658-8410 (anytime)

AGENT: Commonwealth Investors Syndicate Ltd.

COMMERCIAL ZONED
LOT WITH LARGE 5-BEDROOM HOME. CLOSE TO NEW FREEWAY. 746 PRINCESS AVENUE. CALL CLIFF SALMOND OF GARDNER AGENCIES LTD.
385-1448 477-3626

OAK BAY

A 3-bedroom nicely renovated older home with a garden — well cared for too. Full price $14,950. Call Mrs. M. Fortier Ruby Holden, Shirley Philps' Homefinders Realty, 388-4401.

CUTE STUCCO BUNGALOW. 2 bedrms., spacious living rm. Wired for washer and dryer. Only 7 yrs. old. 100'x120' lot. Asking $11,900. Terms. Ruby Holden, Shirley Philps' Homefinders Realty, 388-4401.

150 HOUSES FOR SALE

MAYFAIR
REALTY
LTD.
Woodward's Mayfair Centre
3153 Douglas St. 386-2955

"WE TRADE HOMES"

OPEN HOUSE
590 TAIT ST.
SATURDAY, APRIL 6
1:30 - 4:30 P.M.

A home you will be proud to see through — if you like cleanliness, and good taste — it's immaculate large living room with an elegant fireplace — bright electric kitchen — thru hall — all hardwood floors, vanity 4-p c.e. bathroom. Well appointed rumpus room and extra roughed in plumbing in the basement. Attached carport. Large lot. Only 7 years old with 6 per cent financing. Priced firmly at $18,950. Don't miss out on this. It's one in a million. J. J. WILLIAMS in attendance, 386-2955.

SIDNEY VILLAGE

5 acres, ready for development, plus 5-room home and some outbuildings. About 2 acres cleared. $28,000 total price. Please call TED CHARTRES, 386-2955, or 385-5508.

SPACIOUSNESS

It's the only word to describe this "has everything" 5 large bedrooms and den on lovely large landscaped lot. Close to shopping in Oak Bay, good size living room with fireplace, family size kitchen and utility room, 2 bathrooms. Full high basement, also can rent 2 rooms to help pay the mortgage. Asking $26,500, $10,000 down. Balance on good terms. To view, call TED CHARTRES, 386-2955, 385-5508 anytime.

ESQUIMALT - GORGE
FULL WATER VIEW
AN EXCEPTIONAL BUNGALOW
AND
A SELF CONTAINED SUITE

This 17-year-old stucco bungalow is in a lovely setting just minutes from downtown. The large living room, dining room, kitchen and sundeck all have beautiful water view. There are two bedrooms on main floor and a third on the lower level. The self-contained suite has a separate ground level rear entrance. The high well-landscaped lot is 90'x200'. Full price $25,900 with $7,000 down. To avoid disappointment call TODAY and arrange to see it. JIM ALLAN 386-2955 or 478-4042.

A LOT OF HOUSE
FOR LESS MONEY

This Fairfield home offers over 2000 square feet of living area and is perfect for the large family situated on a nice street near Dallas Road. It has 2 bathrooms, 3 bedrooms, large living room, large dining room, kitchen with separate dining area, good wiring, full basement, automatic oil heat, just needs outside paint job. Owner transferred, and asking $18,900, about $5,000 handles. Please call TED CHARTRES, 386-2955, 385-5508.

DRIVE BY
912 McNAUGHTON
MUST SELL

This snow white stucco bungalow overlooks the Gorge Waters in a choice, convenient location. Spacious home consisting of living room with fireplace, dining-room, electric cabinet kitchen, 2 bright bedrooms, plus a handy utility room on the main floor. Full high basement has 2 extra rooms. Owner has bought acreage, wants a quick sale. Has listed the property at the low price of $17,950. View by appointment only. Call GEORGE CHAN, 386-2955, Res. 382-9416.

$2500 DOWN
LOADS OF ROOM

If you are able to pay approximately $125 per month you can move into this 19-year-old 6-room 4-bedroom stucco home close to town on a good street. A lot of house for only $15,950, full price. If you are looking, you should see this. Call LOU BLOOMFIELD or TED CHARTRES, 386-2955, Res. 382-8536, 383-5508, anytime.

LANGFORD

Modern, clean 3-bedroom starter or family home. Electric kitchen large living room, basement with oil furnace, wired for cablevision, blacktop driveway, low taxes, school and stores close by. Very good terms at only $14950. FRANK BOUSFIELD, 386-2955, 479-1000.

UP and DOWN DUPLEX
JAMES BAY

Situated on good size lot off Dallas Road, 3-bedroom suite down with Pembroke bath, 2-bedroom suite up with bath. Total rents at $165 per month, the interior of this building has been remodelled and in excellent condition. Have your cake and eat it by purchasing this desirable location for $12,950. Please call TED CHARTERS, 386-2955, 385-5508.

BUTCHER, BAKER
CANDLESTICK-MAKER
HOME FOR LUNCH ! ! !

Well kept older home with lots of bedroom space, big lot and driveway. Only $12,000. CASH or TERMS. ALF PORCHER, 386-2955, 384-5823.

GEORGE RANDALL LTD.
384-8109
24-HOUR SERVICE

CITY—CLOSE IN
$14,900

A superior older home completely renovated. Living room with fireplace, extra large dining room, both with new wall-to-wall carpeting, spacious entrance hall, large kitchen with gas range and frigidaire, store room and utility room plumbed for washer and dryer, 3 bedrooms and bathroom up. Full basement with pkg. oil furnace. Separate garage. Good terms. Call Bill Sudbury, 384-8109.

3 BEDROOMS
$11,800

Substantial home on small lot with low, low taxes. Living room, bedroom, cab. elec. kitchen and bathroom down, 2 bedrooms up. Full basement, pkge oil furnace, drive-in garage. All in A-1 condition. Call Bill Sudbury, 384-8109.

HILLSIDE
$11,500

Solid, older, 2 B.R. home close to major commercial development. New hot water tank, new pkg. oil furnace, copper piping, interior decor good. Needs paint outside. Mr. Ketcheson, 384-8109.

OAK BAY

This is a beauty in an ideal location. Immaculate both inside and out. Three bedrooms, large living room and dining room. Nice kitchen, attached garage. Hot water heat. Price only $14,950.

TED SMYTH
386-3585 479-6025
Metropolitan Realty Ltd.

CUSTOM DESIGNED HOMES

Built to your requirements on the lot of your choice. Low down payment. All types of financing available, also plans and specifications. Consult us for details by phoning K. Ulrich at 384-8723.

VICTORIA CONSTRUCTION LTD.
388-6601 384-8723

UPLANDS, 3355 CADBORO BAY Rd. Brand new 4-bedroom executive family home. 382-3066.

150 HOUSES FOR SALE

John Bishop
ROYAL OAK PROPERTIES
479-1667 or 385-0022

OPEN DUPLEX
SATURDAY 1:30-4 P.M.
742 CORDOVA BAY RD.
(Turn off Pat Bay Highway at Elk Lake, 1 block)

SECLUDED ¾ ACRE
SIDE BY SIDE DUPLEX
(Could be Large Home),
2200 FT. MODERN
REAL BUY $26,500

Just a few steps to the best bathing in Victoria, beautiful Elk Lake, close to transportation, schools and shops. NEVER A VACANCY. Approx. 10-years-old with NEW roof, COPPER plumbing, TWO modern oil furnaces. One side has 3 bedrms., the other 2 bedrms. LOTS of cupboards and storage. LARGE living rooms, lovely kitchens, BIG fireplace, washer and dryer connections in BOTH utility rooms. Large PASTURE all fenced (a REAL POTENTIAL for extra building site). A MINOR alteration could change this fine Duplex into a FIVE BEDROOM home with family room and DEN. Both sides have tenants so PLEASE do not come later than 4 P.M., it would not be convenient.

BYRON BISHOP
658-8449 (Res.)
479-1667 (Office)
385-0022 (Anytime)

OPEN HOUSE
SAT. 1:30 to 5 P.M.
980 ABBEY ROAD
SEAVIEW DE LUXE

Modern dual-purpose home in a quiet area of Cordova Bay, close to shops, schools and beach. Main floor has seaview living-dining room, with adjoining 28 ft. sundeck. Beautiful cabinet kitchen. Master bedrm. with walk-in closet, 4-pce colored bath. Lower level has rec. rm. with fireplace, kitchenette with dining area, 2 bedrms., 3 pce. vanity bath, private entrance. On a large lot with attached dble. garage, 2 drive-ways. Perfect for the family with teenagers who want their own private quarters, or for a couple desiring revenue from an in-law suite. $29,500.

(Mrs.) GERRY HUTTON
479-1667 (Office)
385-0022 (Anytime)

GORGE - ADMIRALS

Close to bus, and schools, within the 3½ mile circle to town, immaculate 5 room bungalow, cozy living room, separate dining rm., king-size cabinet kitchen, sunny breakfast nook. 2 large bedrms., 3 pce. vanity bath. Large lot with extra parking space. Asking $16,900.

(Mrs.) GERRY HUTTON
479-1667 (Office)
385-0022 (Anytime)

TRI-LEVEL BEAUTY
MONTCLAIR PARK

Sparkling white 3-bedrm. home, in new condition, pretty living rm., white brick fireplace, spacious dining rm., sundeck off, deluxe kitchen with late model frig. and range, 4-pce colored vanity bath. Ground level family rm., utility rm. with automatic washer and dryer. High basement area with space for extra room and R.I. bath. Fine family home in this popular area, on a quiet no-traffic street. Large fenced yard, and the natural playground of Mt. Douglas Park nearby. $24,900, with $15,400 mtg. at 6¾ per cent interest. Immediate possession.

(Mrs.) GERRY HUTTON
385-0022 (24 Hours)
385-0022 (Anytime)

COZY-COMFY-CUTE
NO STEPS, SECLUDED
SPOTLESS BUNGALOW

IDEAL for couple or starter home. Two good bedrooms. SPACIOUS kitchen with utility room (Washer and dryer conn.) Large living room. BIG LOT. Lovely landscaping. Separte garage. REAL BUY at $16,500.

ROSELLE JACKSON
479-1667 (Office)
385-0022 (Anytime)
384-6726 (Res.)

WELL BUILT, SOLID
HI-LOCATION, VIEW
APPROX. 1500 FT.

This reasonably priced home, just 2 years young has about everything needed for comfortable living. Spacious living rm., brick fireplace and panelled wall, family size L dining room with sliding glass doors to patio. Lovely kitchen with lots of cabinets and stainless sink, eating area, oak floors thru-out, through hall well carpeted. 3 large bedrms. and 4-pce. bathroom, well finished large rec. room, 2-pce. bath. All on High landscaped lot with FRUIT TREES. Lots of storage area in basement as well as laundry with washer and dryer connections. Right near schools, shops and transportation. At only $24,300 this is a GOOD BUY. Early possession can be arranged.

JOHN BISHOP
479-1667 (Office)
385-0022 (Anytime)

150 HOUSES FOR SALE

John Bishop
ROYAL OAK PROPERTIES
479-1667 or 385-0022

ATTRACTIVE 3 BEDRM.
HUGE KITCHEN,
DINING AREA
BIG LIVING ROOM
ONLY $18,900

In the Sidney area, just 20 minutes to downtown, we offer this well built home with lovely oak floors throughout, cathedral entrance, 3 good-size bedrooms, ceramic tiled bathrm with vanity. Full basement with extra room roughed-in and space for rumpus room. Laundry with washer and dryer connections. Drive-in garage, brand new and lot leveled for seeding. Close to shops, schools and transportation. To view this attractive and WELL-PRICED property, call anytime.

JOHN BISHOP
479-1667 (Office)
385-0022 (24 Hrs.)

HIGH ROCKLAND
GRACIOUS BLUNGALOW

Luxurious 5-room bungalow featuring large living rm. with bay window and attractive fireplace, in-line dining rm. with doors to secluded patio, large cabinet electric kitchen with eating area off kitchen and Dutch door to beautifully secluded garden. Large tastefully finished master bedroom, second bedroom (den) with fireplace. 4-pce. vanity bathrm. Large rec. room with fireplace plus second bathrm. and 3rd bedroom in spacious basement. Asking only $31,500 with terms.

DON CLARK
BUZZ MAINPRIZE
479-1667 (Office)
385-0022 (Anytime)

ATTENTION!!
COUNTRY SQUIRES
And
EQUESTRIANS!!

Gracious colonial home in Central Saanich set amongst shrubs, trees and flowers. 5 large bedrooms, 2½ bathrooms, large living room with fireplace, cozy panelled den, large kitchen with dining area. Attached expensive W/W carpet thru-out, built-in intercom system, OOM heat. Double garage with workshop. Near 3 stall stable and other building for truck. Located on 3.95 acres all fenced and priced at only $47,500 with excellent terms.

DON CLARK
BUZZ MAINPRIZE
479-1667 (Office)
385-0022 (Anytime)

POSSIBLE V.L.A.

High Quadra. Beautifully treed lot, 100x186. Stucco bungalow comprising 3 bedrms. and den, 2 baths and family rm., wall to wall carpet in living rm. and bedrms., no basement, electric heat. Double carport. $26,000 full price.

WILF DAVIES
Royal Oak area. 2.25 acres. Large family home, 4 bedrms. Large living rm. and dining rm. One bath down and one up. Part basement, separate garage. This property has potential for subdividing. Full price $22,000.

WILF DAVIES
479-1667 (Office)
385-0022 (Anytime)

ROYAL TRUST
REAL ESTATE SALES DEPT.

6 PER CENT MORTGAGE

Six-room stucco bungalow situated in North Oak Bay close to schools and transportation. Through hall, living room, dining room, modern kitchen with breakfast area, three bedrooms, 4-pce. bathrm. Full high basement. Mortgage payments $122.25 including PIT. Lot 70'x168.9'. Wall-to-wall carpet in main rooms. Price $26,500

WATERFRONT LOT

North Oak Bay. Six room stucco bungalow situated on Willows Beach with a lovely view of the islands. Large living room and dining room, modern kitchen, 3 bedrooms, 4-pce. bathroom. Full high basement with double doors and runway to beach for storage or building of your own boat. Quiet location. Easy maintained garden. Price $42,000

A. E. COLES, 388-4311
Evenings, 382-8752

ROYAL TRUST
Corner Government and View Street
Member Victoria Real Estate Board

3 TOP BUYS

Nursing home with plus difference. Most completely equipped in Victoria. Tremendous opportunity for couple with $20,000 down.

52 Brand-new Motel Units. Building now. Strategic location. Ideal for syndicate. Possible Bar Licence. Act fast.

Grocery and Hardware with owner's apartment. Beautiful lakeland area. Comfortable, enjoyable living. $8,000 with terms.

RON DOUGLAS
479-6750 386-3585
METROPOLITAN REALTY LTD.

4 BEDROOMS
2 BATHROOMS
$12,500

THIS OLDER HOME HAS PLENTY OF ROOM FOR THE LARGE FAMILY. CLOSE TO BUS, SCHOOLS, AND STORES. HAS BEEN DUPLEXED AND COULD BE AGAIN.

385-1448 CLIFF SALMOND 477-3626
GARDNER AGENCIES LTD.

$12,500 NORTH QUADRA-LAKEhill. Two bedroom retirement home on nicely treed lot. Owner transferred. Further information without obligation call BEN GREIG, 386-3231. Colony Realty or 479-1302 after 5 p.m.

PLANNING TO BUILD OR BUY?
Contact McCOLL CONST. LTD.
Conventional Homes and Commercial
656-2920

GORDON HEAD
¾-acre sea view, modern three-bedroom plus in-law suite, $37,500. 477-6042.

BY OWNER, NEW, GORDON Head, exclusive area. All the extras. Large, low interest mortgage. $29,500. 477-6347.

6-ROOM HOUSE. ESQUIMALT. Lot about 800 sq. yds. $8,700. Private. 384-1876.

VICTORIA DAILY TIMES, SAT., APRIL 6, 1968—37

150 HOUSES FOR SALE

WESTERN
HOMES LTD.
817 FORT STREET

KEEP YOUR COOL

$16,000 cash or $5,000 down. In a 3-bedroom family home. ATHLETIC PARK area. Large living room with fireplace, separate dining room. Full basement, double plumbing and fenced lot. It's immaculate. Shown by appointment only. AL NOSAL, 384-6900 eves., 382-2157 office.

GORDON HEAD

First time offered. Vendors have cherished this home of approx. 1,200 sq. ft. since buying from builders 5 years ago. From the cathedral entrance you enter an in-line living-dining room 26 ft. long. Large brick fireplace, panelled wall and beamed ceiling. Charming all-electric kitchen, 3 spacious bedrooms, 4-pce. Pembroke bath. Full 8-ft. basement. Floor is completely tiled. Large rumpus room, OOM heat. Sundeck through glassed doors from dining room, with carport under. Loving hands have retained this home in better than new condition. Full price $23,500. Call Stan Evans, 382-2157, eves. 479-7217.

BELL

150 HOUSES FOR SALE

ISLAND HOMES LTD.
2504 Douglas St. 386-7545

OPEN HOUSE
COLWOOD-METCHOSIN
3353 TIBITT
METCHOSIN RD. TO PAINTER. WATCH FOR OPEN HOUSE SIGN
SATURDAY, 1:30 - 4:30

New attractive spacious home just completed and ready for occupancy, loaded with extra quality and features found only in a much higher-priced home, ideally situated in choice area close to both junior high and elementary schools. Living room is a real beauty with stunning wall-to-wall white rubble fireplace delightfully planned for good furniture arrangement with feature walnut panelling through to L dining room. Superb 19-ft. kitchen with lots of cabinets and counter space and large dinette area, 3 excellent bedrooms all with double closets, large 4-pce. vanity. Full cement basement planned for den with second fireplace, rec. room, fourth bedroom and 3-pce. bath. Seeing is believing so be sure and see as it represents the best value anywhere at $23,500. Large mortgage with low interest, or will consider your present home as part payment. Phone Morris Lund anytime, 386-7545.

OPEN HOUSE
544 MT. VIEW AVE.
SAT. 2 - 4 P.M.

Drive out Sooke Rd. and turn right 1 mile past Colwood corner. You will be pleased to view this new 3-bedroom, 3-bathroom home, situated on a large lot among new homes. Try your down payment on trades considered. For prior viewing and full details CONTACT MR. MACFARLANE, 386-7545 anytime.

OPEN HOUSE
1715 TEAKWOOD
Off Ruby Road
SATURDAY 1:30 - 5:00 P.M.
TRADES CONSIDERED

Vacant brand-new 8¼ per cent N.H.A. bungalow, "L" plan living and dining room. Walnut kitchen dining area. 3 good size bedrooms. Vanity bathroom. Daylight basement with extra bedroom and plumbing roughed in. Drive-in garage. OOM heat. $17,900 N.H.A. mortgage at 8¼ per cent available. Trades, terms, mortgages considered. Full price $23,950. Mr. Drew in attendance. 386-7545, res. 383-4980.

$45,000

The shrewd buyer who can recognize exceptional quality must view this new 2,000 sq. ft. Polynesian Rancher. Long ground-hugging lines featuring stone, hand-split shake and heavy cedar plank board and batten exterior. Enclosed private patio at front and secluded sundeck at rear, 2-car garage plus 2-car port. Richly carpeted throughout, the interior features ultra-modern kitchen with hand rubbed cabinets, formal separate dining room with huge fireplace. The bright living room, with blasted rock fireplace, affords complete privacy. 3 bedrooms plus panelled den. 3 bathrooms including 4-pce. en suite powder room off secluded master bedroom with dressing room. Convenient close-in, high treed location. $45,000 with terms. Lew Miolliet, 386-7545, res. 658-5275.

UPPER LANSDOWNE

Spacious home, built in 1961, on quiet street, featuring sunken living room, spacious dining room and family size kitchen. 3 bedrooms upstairs with 1½ bathrooms. Open stairwell leads to big rumpus room with fireplace, 2-pce. bathroom and utility (could have 2 more bedrooms.) Large sculded sundeck, 2-car carport. Many extras with built-in range, $42,000. Easy terms to good covenant. EXCLUSIVE. LEW MOILLIET, 385-7545, res. 658-5275.

GORGE
2 BEDROOMS
$11,900

Basement, stucco bungalow, immaculate inside and out. Living room with fireplace, electric kitchen with new cabinets and large dining area, 4-piece pembroke bath. Basement with Williams O-O-M furnace, wired for dryer. Close to bus and park. $3,100 down with $98 per mo. pymts. By appointment only. No drive-bys. Ph. MORRIS LUND, 386-7545, anytime.

FAIRFIELD
ATTRACTIVE
4 BEDROOMS

Here is the ideal family home, located in a very popular and handy area. Living room has open fireplace and beamed ceilings. Dining room is guest size. There is one bedroom and 4-pc. bath on main floor. Second floor has 3 spacious bedrms. and 3-pc. bath (sep. toilet). Require about $8,500 cash. Balance at only 7½ per cent. Full price $17,900. MR. JAMES, 386-7545, Res. 382-6787.

MOUNT TOLMIE AREA
QUIET CUL-DE-SAC
CHOICE SPLIT-LEVEL
$26,900

Nestled in a natural, treed, high, secluded area at the end of a quaint, quiet cul-de-sac within one short block of the BOYS' UNIVERSITY SCHOOL. Smartly styled six-yr.-old split-level home with ground-level entrance. Comprises spacious entrance foyer to family rm., utility area, 2-pce. bathrm. and work area. Main level with living rm., ceiling-height fireplace, dining rm., family-size kitchen, breakfast area with French door to patio. Upper level contains 3 bedrooms and thru hall to quiet sundeck. Attached DOUBLE CARPORT. A fine home in a CHOICE AREA. Full price $28,900. Call DON MUNRO, 386-7545 or 477-1705.

NEW LISTING
THREE BEDROOMS
$18,900

First time offered for sale. Clean stucco home with full basement and drive-in garage. High location with good outlook. Good residential area close to schools. For further particulars call J. Moore, 386-7545.

ROYAL OAK
FINEST COUNTRY VIEW
½-acre lot

2-year-old home built by Dutch craftsman. 4 bedrooms, 3 bathrooms. Enter this substantial home at ground level into a large hall with slate floor. Carpeted stairs lead to through hall, giving access to large living and dining room with wall-to-wall carpet. Rustic brick fireplace with raised slate hearth and log storage. The dining room opens onto front balcony across the front. The kitchen is large. It features built-in dishwasher and garbureter, 2 lazy suzans, Dutch door leading to 20x23 sundeck. Large master bedroom with 2-piece bath. Second bedroom is near 4-piece vanity bathroom. The lower level contains 2 bedrooms and 3-piece bathroom on wood floors, recreation room, utility room and storage room. Double carport underneath the sundeck. Priced at $36,900. Present mortgage $15,000 at 6¼ per cent. Open to offers. May trade.
FRED McLAUGHLIN
383-7115 Ettema Realty 479-6615 Res.

UPPER LANSDOWNE
FOUR BEDROOMS

This quality-built home is within walking distance from the university. 25-foot living room with fireplace. Dining room, 2 bathrooms, 13x25 recreation room. This is a spacious home with 1,650 square feet of living space. Situated on a large easily-maintained lot. Good financing, $30,000.
FRED McLAUGHLIN
388-7115 Ettema Realty 479-6615 res.

NEW—3-BDRM. HOME

Full basement, 1½ baths, carport in new subdivision south of Sidney, treed lot, quiet setting. Price $22,500, $4,500 down, P.I.T. at $170. Phone Bill Knowles at 479-7151 or eves. 386-9580.
Siegg Brothers Ltd.

10 YEAR, 2 BEDROOM, FULL basement bungalow. Exceptional terms at only $17,950. "Army" Armstrong, 385-1448, Gardner Agencies Ltd.

150 HOUSES FOR SALE

C. G. HEISTERMAN
& CO. LTD.
1121 Blanshard St. 383-4161

OPEN HOUSE
SATURDAY, 2 - 4:30
REDUCED TO $14,900
MUST BE SOLD
815 HEREWARD ROAD

Attractive 6-year-old bungalow. Large Living room with raised hearth FP. Family cabinet electric kitchen with eating area. 2 large bedrooms, 4-pce. vanity bath. Full high basement with OOH. Carport and nice lot. Existing $6,000 mortgage 7 per cent, $75 per month. For prior appointment to view call W. Ravenhill, res. 382-9303.

ALDEANE CRESCENT
BRAND NEW
$28,500

Beautiful home overlooking the Colwood Golf Course. Large living room with fireplace, dining room, three bedrooms, 2 bathrooms. Many extras in this exceptionally well planned home such as plush wall-to-wall carpet and built-in range. Full basement with firepface. To view call Edith Britt, res. 385-3599.

OAK BAY NORTH
NEW LISTING
$34,500

Situated on a well landscaped property this gleaming white siding and brick split level home has just been placed on the market. Wall-to-wall carpeting in living room, dining room and hallways. 3 large bedrooms, master bedroom has 3-pce. bathroom en-suite, plus another 4-pce. and 2-pce. bathroom. Delightful family room. 2-car drive-in garage. For appointment to view this tastefully decorated home call Mr. Blannin, res. 385-1195.

UPLANDS
$30,500
3 BEDROOMS

Situated in the centre of the Uplands this 10 - year-old, no-step bungalow has a large living room, separate dining room, 3 good bedrooms. Utility room, electric heat. Possession June. For appointment to view call Mr. Blannin, res. 385-1195.

SOMETHING DIFFERENT
GORGE WATER VIEW

A simply delightful property on 2 lots, overlooking the water. The living room with view is 22x14 with brick FP and oak floors. 4-pc. bathroom, elec. kitchen, one large bedroom 14x12 with 2 closets on main floor. In-law suite in bsmt. consisting of LR, bedroom (built-in bunks) 2-pc. bath shower, oil hot water heat, covered-in breezeway and attached garage. This home is 20 yrs. old. A really outstanding buy at firm price of $16,500. This home has clear title but terms available if required. Call Stuart Crickmay to view 385-3170.

UNIVERSITY
REALTY LTD.
3639 SHELBOURNE ST.
IN THE PLAZA
477-1855

5 BEDROOMS
2 BATHROOMS

HALF A BLOCK FROM BEACON HILL PARK. THIS OLDER HOME IS IN EXCELLENT CONDITION, ON A VERY QUIET STREET IN FAIRFIELD. OOM HEAT, FULL BASEMENT, SEPARATE GARAGE. BIG LIVING ROOM AND DINING ROOM. IT'S WORTH SEEING, $19,950. OWNER WILL TRADE FOR A SMALLER HOME. CALL ME NOW. ALEX DAVY, DUKE 477-1855 OR PHONE ME AT HOME, 477-6504.

TEN MILE POINT

ONE OF THE PRETTIEST SETTINGS YOU COULD ASK FOR — LIKE LIVING IN A PARK. THIS IS A BETTER THAN AVERAGE HOME WITH WALL-TO-WALL IN THE LIVING ROOM AND DINING ROOM, BUILT-INS AND EATING AREA IN THE KITCHEN. LOVELY SUNDECK, 3 BEDROOMS, FINISHED REC. ROOM DOWNSTAIRS OR IN-LAW SUITE WITH A 2-PCE. BATHROOM. WHY NOT CALL ME NOW? ALEX DAVYDUKE, 477-1855 OR PHONE ME AT HOME, 477-6504.

3 BEDROOMS
6 YEARS OLD

THIS MODERN 3-BEDROOM, FULL BASEMENT HOME IS BEING OFFERED FOR SALE FOR THE FIRST TIME. LARGE LIVING ROOM WITH FIREPLACE. FAMILY SIZE KITCHEN. EXCELLENT CONDITION. EASY TERMS. ASKING $17,750. TO VIEW PLEASE CALL
JACK RODGER 477-1855

SUPPLEMENT YOUR INCOME
WITH STORE AND HOME
$9,995

Located above Portage Inlet on 2 commercial lots, this investment could be better than a gold mine for the right ambitious couple. 2-bedroom home at the rear of store. $3,700 down, balance lower payment than rent. For something to view on that Sunday drive call
DOUG BAVINGTON
477-1855 ANYTIME

REALCARE ESTATES
LTD.
822 CORMORANT ST.
TEL. 388-7733

UPLANDS
RANCHER

3,000 sq. ft. of gracious living—4 bedrooms, den, family room, kitchen with everything, separate dining room, 18x24 living room with floor-to-ceiling fireplace, 3 sets of plumbing, secluded patio with ample room for pool. Separate garage and 2-car port. All this situated on ½-acre of utter loveliness—good-lit with lawn sprinkler system. The discerning buyer will appreciate the many amenities of this executive built home. Priced at $67,500. Call Mr. Fortune for appointment to view. Res. Tel. 477-1229.

HIGH MOUNT TOLMIE

Attractive home in a choice location with terrific views—only 6 years old and approx. 1,350 square feet. All the rooms are large—ideal for family living—and there is a cosy in-law suite for guests or relations. Handy all schools, bus and shopping centre. Attractive 6¾ per cent mortgage. Priced right at $29,750. Call M. Fortune to view. Res. Tel. 477-1229.

V V VICKERY
V V
V V &
V V
V V
VV SONS
V

CUTE AND COSY
LOW TAXES

Delightful 2-bedroom home planned for Sidney area. Excellent location. Good financing available. Full price of $18,900 includes w-w carpet, patio and many features.

VICKERY AND SONS LTD.
BONDED CONTRACTORS
V.L.A. and N.H.A.
Phone 385-1285 Anytime
or Mr. Davenport, 385-4967
BUILDERS of the FINEST HOMES

150 HOUSES FOR SALE

NORTHWESTERN
Of Victoria Ltd.
909 Gov't St.
THE SIGN OF ACTION
Open Saturday
385-6741

"OPEN HOUSE"
329 SIMCOE
SAT. 1:30 - 5:00 P.M.

Older 5-bedroom home in good condition with Living, Dining and Breakfast rms. HW floors. Oil HW heating. Ideal for many revenue purposes. Full price $16,500 with $4800 down. Just call 385-6741 and ask for
FRED HULLY

"EXECUTIVE HOME"

Almost new—4 bedrooms—large sundeck — family room—landscaped — close to UVic—Appliances built-in—many extras $37,900.
DON PATTERSON
MERYLE HAYS

"½ ACRE COLWOOD"
2 HOUSES
WITH SECLUSION

One near-new modern no-step, 4-room bungalow. Elec. kitchen, OOM heat, attached carport. Rented at $80. Main house is large, 2 bdrms, stucco, with elec. kit. Full bsmt., rec. room. OOM heat. Large attached double carport with workshop. Large blacktop turnaround. Clear title. Asking $27,500. Call 385-6741.
WALLY WOOD

"5 BEDROOMS"

2 yrs. old, near schools and University. 6¼ per cent mortgage. Rumpus room, extra bath. A lovely home. Asking $26,900. 385-6741.
FRED OWENS

"3.85 ACRES"

6-room bungalow with full basement, double carport, also small pony barn. Good well, and municipal water supply. INDUSTRIAL ZONED. This is a future money-maker. LR 22x12', "L" shaped to dining room. 12x8½' modern cabinet electric kitchen, 3-pce. bath with vanity. 3 bedrooms, 1 with built-in bunk beds. Basement full, high and dry, could build in extra rooms. Oil heat. A lovely country setting with lots of room to expand. $24,900. 385-6741.
ROY E. HILLS

"LOVELY FAMILY HOME"

4 bdrms, living and dining rm in-line. Kitchen lined with modern cupboards. Cosy den. Attractive rumpus room. Storage galore. 2 baths. Sep. garage. 2-storey home beautifully renovated in popular area of Fairfield. $24,500. For appointment to view call 385-6741 or 477-4206.
MERYLE HAYES

"HARD TO FIND"
BUT
HERE IT IS!

A bargain for the family man. Spotless, near-new 4 bedrooms, double plumbing, double carport. Close to schools and bus. Only $23,000. 385-6741 or 477-6347.
RACHEL or
ART PARSONS

"POSSIBLE V.L.A."
$21,950

4-yr.-old full bsmt. home on .43 acres. Post and beam design of exceptional charm. 30 ft. panelled L/DR with feature fireplace. Lovely kitchen, some seclusion. 385-6741.
MRS. LeBUTT

"DON'T FENCE ME IN"

There's plenty of elbow room in this sparkling eight-room beauty! Restoration retained the charm, then rewired for electric range, plumbed the utility, put an automatic furnace in the full bsmt., added a modern 4-pce. "second bath" on the main floor and numerous extras. Esquimalt. Full price $16,200. 385-6741 anytime.
BEV. McARTHUR

"SsS DUPLEX"

On large lot in James Bay. Asking $14,500. Terms. 385-6741.
FRED OWENS

"BLOSSOM TIME"

The comfortable bungalow with the country air, sits "kitty corner" as if in mild surprise that transportation is at the door! The lovely living rm features open fireplace and hardwood floors and the dining rm., kitchen, combination is realy different! Two bedrooms, full bsmt. and automatic heat. Lakehill. Full price $13,750. 385-6741 anytime.
BEV. McARTHUR

"SNAP—$3500 DOWN"

IMMEDIATE POSSESSION, 6-room stucco bungalow, walking distance. Must be sold right away as owner is leaving for the Continent. Lot 60x90', sep. garage with cement driveway. Older type home in good condition. 3 bedrms. New wiring and plumbing. ELECTRIC RANGE INCLUDED. Payments only $80 per month. Price $11,000. 385-6741.
ROY E. HILLS

150 HOUSES FOR SALE

NORTHWESTERN
Of Victoria Ltd.
909 Gov't St.
THE SIGN OF ACTION
Open Saturday
385-6741

"$3500 DOWN"
ZONED HEAVY
INDUSTRY

5-room stucco bungalow located at 410 John St. Do not disturb owners, but see this home soon. Monthly payments only $75. Nice condition throughout. Only $8,500. 385-6741.
ROY E. HILLS.

B.C. LAND
& INVESTMENT
AGENCY LTD.
922 GOVERNMENT ST. 388-5555
"Serving Victoria since 1863"

OPEN HOUSE
SATURDAY 2 - 4 P.M.
2044 NEIL STREET
OAK BAY
FAMILY HOME
LOWER LANSDOWNE
LARGE PARK-LIKE LOT

Here is one of the best buys of the year. Situated in this popular area of Oak Bay this home has all the spacious accommodation that a growing family requires. Large living room-dining room is perfect for entertaining. Unique modern electric kitchen. 3 bedrooms on main floor plus finished bedroom downstairs. Lovely rumpus room. Complete with a greenhouse for the green thumb of the family! All this for
ONLY $18,500

AVAILABLE ON EASY TERMS
Call GEORGE PARSONS 388-5555

4 YEARS OLD
4 BEDROOMS
CLOSE-IN GORGE AREA
BUY NOW AND SAVE!
ONLY $22,500

IF you want real value for your money see this beautifully kept home — just like new. Close to Gorge Rd., in a better area. Surrounded by other nicely kept houses. Has large living room with fireplace. 2 bedrooms on main floor plus 2 in lower finished area. Lovely bright rumpus room with fireplace. Attractive first mortgage is at low interest rate of 6¼ per cent.
ONLY $22,500

Phone GEORGE PARSONS, 388-5555

FAIRFIELD
FAMILY HOME

See this conveniently located home near stores, bus, park, and sea. LR and sep. DR. 3 plus bedrms. Double plumbing plus extra toilet. Full basmt. Oil HA furnace heat. $18,900. Terms. J. M. Taylor, 388-5555.

GORGE
RETIRED COUPLES
BACHELOR'S SPECIAL

Cozy. No steps. 3½ roomed older type bungalow. New oil furnace and wiring. Low maintenance cost and taxes. $8,950. J. M. Taylor 388-5555.

GORDON HEAD VIEWS!
SEE 1920 CASA MARCIA

3 BEDROOMS—DEN (F.P.)
LARGE FENCED LOT ! !
DOUBLE GARAGE—
FULL BASEMENT AND
LARGE 7¾ PER CENT
MORTGAGE
FEATURES GALORE ! !
ONLY $9,100 DOWN
PRICED RIGHT AT $27,000

For Immediate Inspection call Mr. W. O. Cameron, 388-5555.

SEE OUR DISPLAY AD ON THE FINANCE PAGE, SAT. TIMES AND SUN. COL.

RITHET AGENCIES
LIMITED
714 Fort St. 382-4251

VIEW ROYAL

Beautiful 3-year-old bungalow on a lovely lot with trees and glimpses of the sea. Large combined living-dining room, fireplace and oak floors. Attractive well planned kitchen with built-in eating area and lots of cupboards. 2 large bedrooms with full wall cupboards and a beautiful 4-pce. bathroom with glass doors on the bath. Downstairs there is another large finished bedroom, laundry room and partly finished recreation room. Oil heat, drive-in garage, lovely fibreglass roofed patio and a place for a sun-deck with french doors already in. Firm price $22,900.

Please Call
382-4251 Mrs. Lavender 383-9120

SUMPIN SPECIAL
FOR RETIREDS

A little paradise that comprises a lovely home surrounded by beautiful grounds and greenhouse, too. This pretty no-step stucco bungalow features 2 bedrooms, smart living room with fireplace and generous modern kitchen. Well developed rear garden made private with 6-ft. laurel hedge. Close view of Mt. Tolmie and park. Truly one of the better retirement properties. Substantial cash required. (Clear title.) Full price $16,950.

FRED CAMPBELL
382-4251

TWO EXCLUSIVE LISTINGS
IN THE COLWOOD-METCHOSIN AREA

1—Spacious 2-bedroom full basement home. Kitchen with built-ins, sundeck, hardwood floors, colored bathroom fixtures, professionally landscaped garden, asking $21,500. 7¼ per cent mortgage, low taxes.

2—Brand new 3-bedroom, 2 bathroom home. Rec. Room with fireplace, sundeck. Your choice wall-to-wall carpeting or hardwood floors. In an area of new homes. Asking $21,000. Terms.

TO VIEW THESE TWO HOMES PLEACE CALL EDITH GUTEMAR, 382-4251 OR 385-8842.

DEEP COVE
$14,500

MT. AND SEA VIEW
½ ACRE WAS V.L.A.
COUNTRY ATMOSPHERE
3-BEDROOM BUNGALOW
LIVING ROOM AND
FAMILY SIZED
ELECTRIC KITCHEN
PLMBG. W/D - 220 WIRING

NEVA PENNIE
656-3602 386-3582

METROPOLITAN
REALTY LTD.

BRAND NEW 3-BEDROOM HOME. Living room and dining room, large kitchen, full basement, all electric at Thetis Heights. For more information call 478-2076, A. H. Phelps.

150 HOUSES FOR SALE

COLONY
386-3231
1800
BLANSHARD
REALTY

"OAK BAY"
$14,950

—Beautifully renovated
—3 bedrooms
—Fine electric kitchen
—Large living room
—Secluded garden
—ALEX MOORE — 382-1552, 386-3231

"SHELBOURNE
(UNIVERSITY SCHOOL)"
2 BEDROOMS
NEW LISTING $14,900

—Perfect starter or retirement
—Partial basement — with OOM heat
—16'x13' LR with brick fireplace
—Family sized cab. electric kitchen
—Clean condition throughout
—Lovely garden
—Call AL SMILLIE 652-2627 or BETTY SILVER 385-2885

"UNIVERSITY—
DRIVE-BY"
3873 ANSELL

—3 bedrooms plus.
—Full price $26,800.
—Grey stucco and red brick.
—1,200 sq. ft. Cathedral entrance.
—Silver Medallion home.
—Living room 16x.6x14 with fireplace.
—Dining room 11x10, crystal chandelier.
—16.6x14 RM developed down.
—Space for large rec rm. and 2 bedrooms down.
—6¼ per cent mortgage $107 per month.
—Please call WANDA STARR — 386-3231.

"TATTERSAL-
MAPLEWOOD"
4 BEDROOMS—$21,000
DOUBLE LOT—POSSIBLE
SUB-DIV.

—Large lot, shrubs and fruit trees
—Exterior white siding, shingle roof.
—14x12 L.R. with F.P., 13x10 D.R.
—Thru hall to large elect. kitchen
—Full high basmt., OOM heating. 40 gal. Elect. H.W., new wiring plumbing.
—Drive-in garage.
—Call RAY HEADRICK — 386-3231

"LOVELY HOME"
QUADRA—LAKEHILL
$12,500

—Suitable for retirement, or small family.
—2 bedrooms.
—Cabinet electric kitchen.
—Living room 16x16.
—Large utility and storage (no basement).
—Beautiful treed high lot.
—ALEX MOORE, 382-1552, 386-3231.

"CAPITAL HEIGHTS"
$26,000

—Lovely stucco home with view, generously treed.
—Living room 13x16, finished rec room, both with fireplaces.
—Full basement, OOM heat, drive-in garage.
—3 bedrooms — 4-pce. vanity bathroom.
—Bright cabinet electric kitchen.
—Quickly call IRENE DALZIEL 384-8692 or JAKE THIESSEN, at 656-2766 or 386-3231.

"DRIVE-BY"
COLWOOD—$16,500
2909 DICKERSON PLACE

—Grey stucco bungalow.
—7 years old — like-new condition.
—2 bedrooms up, 1 down.
—Living room 16x14.
—Extra large kitchen.
—Full daylight basement with extra space to develop.
—Please call WANDA STARR — 386-3231.

"CEDAR HILL"

High view location, "sunny side" sundeck.
—L.R. with rsd. hrth. F.P., dining "L."
—Smart kitchen with breakfast bar
—3 B.R. plus 1 down, vanity bath.
—Space for rec. rm. and bath.
—Cathedral entry, drive-in garage.
—7 per cent mtg., full price $26,750.
—PAT FRASER—477-1411.

"GORDON HEAD"
4295 TORQUAY

—Newly constructed
—3 bedrms.
—15.6x13 rumpus rm.
—Full basement, stucco exterior
—Carport with sundeck
—Planned for comfort
—Only $24,500 — 8¾ per cent mtge.
—IRENE DALZIEL — 384-8692

"PRIOR ST."
2 BEDROOMS

—Blvd. with manicured lawns
—Fenced large lot
—Ornamental shrubs and daffodils in well tended garden
—Sand beige siding
—Living room with cosy FP
—Extra large kitchen
—Full bsmt — OOM heat and new plumbing
—Drive-in garage
—BILL GINGER, 386-3231 or 384-5135.

"CLOSE TO SCHOOL,
SHOPS"
4 BEDROOMS $13,500

—White picket fence
—Shrubs and flowers
—Spacious living room with jade green FP
—Through hall to large elec. kitchen
—Full bsmt. OOM heat
—Drive-in garage
—BILL GINGER — 386-3231, 384-5135

"VICTORIA"
$14,950
3 BEDROOMS

—Nice garden
—Stucco and siding
—W-W living, dining and halls
—OOM heat
—Close to school, bus and shopping
—7½ per cent mortgage
—I am waiting for your call
—JAKE THIESSEN — 656-2766

"3 BEDROOMS DEN"
$13,500
DRIVE BY
412 KER AVE.

—Large family home
—22x13.6 panelled LR with fireplace
—12x12 den with fireplace
—Rec. room started
—OOM heat — elect. hot water
—$4,500 down — $87 per month
—Call RAY HEADRICK 386-3231 or 386-2790

JUST COMPLETED
MANSARD ROOF HOME
QUADRA-BLENKINSOP

Luxurious living best describes this beautiful home: 3 bedrooms, separate living and dining room, rich teakwood panelling, fireplace, full basement with finished rumpus room, double carport, panoramic view, raised balconies off kitchen and living room, etc. For more information please call G. Devlin, 388-5473 or 388-5259.
CONCORD REALTY LTD.
514 Fort Street

SIDE X SIDE DUPLEX, 12 YEARS old. 2 modern, 1-bedroom suites, large lot, full price $15,900 with $4,000 down. Balance $90 per month. Ph. 383-9126.

150 HOUSES FOR SALE

THE YORKSHIRE & CANADIAN
TRUST LIMITED
737 FORT STREET

FAIRFIELD
4 BEDROOMS

2 blocks from the ocean on a large corner lot in Fairfield.
OUTSIDE on this corner lot a beautiful garden and a separate garage.
INSIDE from the bottom, a full high basement, with new oil furnace, and a new hot water tank, plumbed for washer and dryer, and a separate work shop.
MAIN FLOOR, large living room with fireplace, separate dining room, workable kitchen with bright sunny eating area, large master bedroom, 4-piece bathroom and family room or extra bedroom.
UPSTAIRS, a spacious landing leads to two lovely bedrooms. This whole house has been redecorated inside and topped by a new roof. Full price is $24,000, with easy terms. To view please contact JOHN DAVIS, 384-0514 or 388-4749.

MINIATURE ESTATE
SECLUSION—VIEWS

An immaculate 3-bedroom, close-in home with over 17,000 sq. ft. of secluded park-like grounds. Full basement with finished recreation room. Double carport. A perfect lovely setting and a delightful home for only $24,500. Call KEN WILKENS, 384-0514, or res 383-6630.

ROCKLAND!
EXECUTIVE HOME!
$35,000!

One look at this beautiful "Southern" style home reveals a concept of gracious and formal living rarely found. The front door opens to a spacious panelled entrance and stairway to the second floor. Gleaming hardwood floors throughout. The main floor comprises a very large living room with imported stone fireplace and adjoining sun room. A banquet size dining room with massive built-in buffet. The warmly panelled den features a fireplace and built-in desk. An extra large kitchen with butlers' pantry, intercom system throughout, silent butler, laundry chute, etc. An attractive powder room is conveniently located. The second floor consists of 5 bedrooms with small nursery adjoining master bedroom. 2 bathrooms and a large balcony and sundeck. A stairway to a large high attic with tremendous future potential. There is an extra bedroom and bathroom in the full high basement, a double garage and many more features. This home has to be seen to be appreciated. No - drive-bys. For information to view please—call MARGUERITE SCHILL at bus. 384-0514, or res. 386-9320.

CLOSE TO JUBILEE HOSPITAL!
$15,900 !—

This cozy family home located on a quiet cul-de-sac in one of Victoria's most popular areas is ideal as a starter home for the small family. It comprises a living room with fireplace, good-sized dining room, electric cabinet kitchen with nook. The master bedroom is conveniently located on the main floor, and 2 bedrooms upstairs. Full high cement basement. Large lot, 50x149 with numerous fruit trees. For information to view please call MARGUERITE SCHILL, bus. 384-0514, or res. 386-9320.

MEANS AND WHYTE
OAK BAY REALTY LTD.
2188 OAK BAY AVE.

$22,900
TEN YEARS OLD

Excellent location on Richardson in the Oak Bay school district. Three-bedroom stucco home having an unfinished basement room plus wiring, etc., for today's laundry. Sunny kitchen with sizeable breakfast nook and many cupboards. L-shaped dining and living rooms with good brick fireplace. Stucco finish. Large lot in lawn and shrubs, tip-top shape throughout. Cash to 6½ per cent mortgage on the total of $22,000. Note: Vendor may accept small 2nd mortgage or trade in on side-by-side duplex. QUICK POSSESSION. Let's hear from you! Call Lynette Delahunt, 385-7707 anytime.

BEAVER LAKE RD.
$21,000

Remember! Any good road leading to waterfront means a sound investment. Here we have 4¼ acres with 1.6 acres ready to subdivide for your profit. A six room stucco house, $9,000 worth of commercial greenhouses and a small peat bog to feed those moneymaking fruits or flowers. Where will you find a better deal? Dollar for dollar, location, future potential. Do yourself a favour—check it personally. P.S. Vendors may accept your six-bedroom home in trade. Details through Lynette Delahunt, 385-7707 anytime.

OAK BAY
4 BEDROOMS
$26,500

Situated close to WILLOWS SCHOOL this excellent family home has a large living room with open fireplace and family sized dining room. There is a most attractive kitchen with Youngstown cabinets and built-in dishwasher, two bedrooms and bathroom on the main floor. Upstairs are two large bedrooms and sewing room or small den. In the full basement is a recreation area, laundry room and drive-in garage. A large fenced back garden, with small patio, lawns and several fruit trees provided for seclusion. For appointments to view please call A. F. GOWER, 385-7707 anytime.

UPLANDS
5 BEDROOMS

Located in one of the finest streets in the heart of Uplands close to a beach and Uplands Park, we are pleased to offer this attractive Uplands home which offers fine family accommodation. Built in 1960, it has completely landscaped and sprinkled garden. This home has quality finishing which is difficult to find today. A wide entry hall leads either to the ground floor area which includes a rumpus room with fireplace, bedroom and 3-piece bathroom, plus finished storage areas OR to the main floor with its 23x15 living room, 13.6x12 dining room. Modern kitchen with nook and utility. 3 children's bedrooms and a master bedroom en suite. Additional main bathroom. This entire main floor has good quality wall-to-wall carpet. The den with fireplace is located away from the busier part of the house and will please the busy professional man who wishes to relax away from the family. 2-car fully plastered garage. All this plus many extras for a very realistic price of $35,000. Exclusive listing. Appointments only. Please call D. G. Whyte, 385-7707 anytime.

ROCKLAND AREA

Most attractive seven - room Tudor-style house with four bedrooms and delightful sunny situation.

This architect - built, 1-owner home has always enjoyed TLC. The site, outlook, garden, and the inside are all pleasant and cheerful to behold. It will be a pleasure to provide more details of this very appealing family residence.

Full Price $32,500

Harold Groos, 388-7111
Lansdowne Agencies

FAIRFIELD

Spacious family home near schools, shops and bus. Snap at $3850 down. Full price $14,900.

OAK BAY

Family home on 3 lots with potential apartment site. Call Vera Friedrich, Olympic Homes, 386-8385 or 385-7885.

150 HOUSES FOR SALE

D.
F.
H.
D. F. HANLEY
AGENCIES
3293 DOUGLAS STREET
385-7761
24-HOUR SERVICE

— D.F.H. —

GORGE AREA
TRY $2,500 DOWN

RENOVATED FROM WALL-TO-WALL AND FURNACE TO ROOF. NEW AS TOMORROW WITH TWO BEDROOMS, MODERN BATHROOM, AND KITCHEN WITH SLIDING DOOR TO SUNDECK, LARGE LIVING ROOM COMPLETE WITH FIREPLACE. SEE THIS SPARKLING BEAUTY TODAY, ASKING $16,750.
CALL TOMMY WILSON
385-6240 or 385-7761

— D.F.H. —

FAIRFIELD

The charm of the old world is in this quality and spacious family home. Entertainment size living and dining room, with beamed ceiling, cosy den with fireplace. Very attractive kitchen has scads of cupboards. Very large bedrooms with walk-in closets. Full basement with separate laundry room. Lovely landscaped garden with privacy. Close to beach, park, schools and bus.
ASKING: $25,500
EXCELLENT VALUE
CALL: PHYLLIS WHELDON
385-7761 or 388-9768

— D.F.H. —

REVENUE POSSIBILITIES
4 MINUTES TO CITY

2,000 SQ. FT. OF SOLID, WELL MAINTAINED HOUSE ON 10,000 SQ. FT. OF NICELY MANICURED GARDENS. EVERYTHING IS SO BIG THAT YOU COULD LIVE COMFORTABLY IN ONE PART WHILE YOU DIVIDE THE REST INTO TWO OR THREE SUITES. APARTMENT ZONED. PROFESSIONALLY MODERNIZED KITCHEN AND LIVING ROOMS. BIG NEW FURNACE. ON BUS LINE TO CITY. PRICE $27,500. FINANCING AVAILABLE. CALL MR. NORMAN 385-7761 OR 479-1695 anytime.

— D.F.H. —

TWO BEDROOMS
$15,500 TERMS

SEE FOR YOURSELF HOW THE OWNER HAS LAVISHED HIS TIME AND MONEY ON REDECORATING! ENTER THE WARM, COZY, LIVING ROOM. NOTICE THE NEW PANELLING AND FIREPLACE, AND HARDWOOD FLOORS. FROM HERE, YOU HAVE A "PEEK" AT THE KITCHEN WHICH IS BEST DESCRIBED AS A JEWEL. TWO COZY BEDROOMS, A MODERN BATHROOM, DINING ROOM, NEW FURNACE, FULL BASEMENT, CARPORT TOO! NEAR CEDAR HILL ELEMENTARY SCHOOL. PRICE $15,500. CALL JACK WALDRON 383-1480 OR CLIFF NORMAN 479-1655 ANYTIME OR 385-7761 OFFICE.

— D.F.H. —

RETIREMENT
SPECIAL

Drive by this most desirable Sidney property. Close to waterfront in an area of quality homes. 10458 All Bay Road. Features two bedrooms, large living room and attractive, bright kitchen. Basement has laundry area and space for further development. Asking only $23,900 with terms. Drive by, you will be impressed. Call DON MESSAGE 385-7761 ANYTIME. For further details.

— D.F.H. —

SCENIC SPLENDOR

Perched up high with lovely views of sea and big trees, with a delightful country atmosphere. Surrounded by over ½-acre of gently sloping, treed seclusion and landscaping. A spacious three bedroom, two bathroom, full basement home with all the desirable features including that all-important eye appeal. You'll love the wrap-around verandah for cook-outs, Sundowners, or JUST SUNNING!
ASKING $32,750
V.L.A. APPROVED
GEOFF BUCK
385-7761

— D.F.H. —

!! WORRIED MOTHERS ! !
DRIVE BY
4194 MORRIS DRIVE

This 3-bedroom rambling rancher is located on a very quiet street opposite Lake Hill school. No more traffic worries, the youngsters couldn't be safer. No basement stairs for baby to fall down. No back-breaking work for father on this ⅜8 acre of landscaped seclusion. Over 1,600 sq. ft. of family living designed just for you. PRICED AT $26,900 WITH WORRY FREE TERMS.
CALL J. C. "JACK" WALDRON
385-7761 Res: 383-1480

— D.F.H. —

UNIVERSITY
SPLIT LEVEL

Just listed, plan to see this modern immaculate home now. Features include attractive living room with raised fireplace, bright dining room, spacious kitchen with eating area, loads of cabinets and built-in oven and range. Three good bedrooms, 2 bathrooms and rec. room. Secluded patio, fully fenced back yard. Close to all facilities. This is excellent value at only $25,500 WITH TERMS.
SEE THIS NEW EXCLUSIVE WITH
JACK WALDRON
385-7761 (anytime)

— D.F.H. —

VICTORIA
REALTY
LTD.
716 View 382-9145

WEEKEND DRIVE-BYS

3120 Fifth St. $21,700
3 bedrooms—basement.
1120 Burdett $19,950
3 bedrooms—basement.
1465 Hillside $14,500
4 bedrooms—no basement.
3304 Shelbourne $12,950
2 bedrooms—no basement.
927 Collinson $15,800
4 bedrooms—basement.

For any of the above call Harold Ware, office 382-9145 or res. 382-1461. Please do not disturb the owners or renters. Thank you.

LITTLE GEM
CONVENIENT LOCATION

Finest retirement home one could ask for. This type of bungalow is so pleasant to view. Separate garage, beautiful flowerfs, walks, level lot, easy to maintain, offering much seclusion, close to the bus and delightful park area by inlet waters. The bungalow is well constructed, bright, spacious living room with finest open fireplace, bright cheerful electric cabinet kitchen. Good-sized bedrooms, quality oil furnace. This fine home can be yours for $14,950. Please dial Cliff Stretch, 382-9145 or 383-7436.

150 HOUSES FOR SALE

J. H.
WHITTOME
& CO. L

BROWN BROS. AGENCIES LTD.
1125 Blanshard St.
385-8771 Anytime

OPEN HOUSE TODAY
1562 VINING ST.
1:30 TO 5:00 P.M.

A real opportunity for a family man, 4-bedroom home comprising of living room with open fireplace, den with dining room, kitchen, 3-pc. bathroom and one bedroom on main floor with 3 bedrooms up. Basement with automatic oil HA heating (package unit) and copper piping. Wonderful family home on a treed lot, size 100'x134.5'

Full price with terms $15,000.

EXCLUSIVE LISTING.
CALL MR. LAWSON 385-8771 anytime

GENTLEMAN'S ESTATE
5 ACRES PARKLAND
PRIVATE STREAM—
WATERFALLS—TROUT
$34,000 FULL PRICE

This estate consisting of a 2 storey home with circular driveway to a covered entrance, separate guest cottage, several utility buildings offering privacy and seclusion is a jewel set among the woods and massive Douglas Firs accentuated by man's horticultural artistry. This UNIQUE property is nature's gift to humanity providing a private trout stream complete with waterfalls tumbling through a natural park-like setting. The comfortable, 3-bedroom and den home has spacious living rm., family-size dining rm., large elec. cab. kitchen with numerous convenient cupboards, two 4-pc. bathrooms, 3 fireplaces, oil hot-water heating. Fully insulated, attractive ground level patio all combine for gracious enjoyable living. Attractive 2-rm. guest cottage complete with 4-pc. bathroom. Conveniently located to shopping, schools and all services. This historical showplace is available at $34,000 with terms. For appointment to view contact LLOYD MURRAY at — 385-8771 anytime.

JUBILEE HOSPITAL AREA

A good starter or retirement 2-bedroom home, nice corner lot in good residential area, close to everything. $12,500 with easy terms. Call Al Sotheran anytime at 385-8771.

NEAR OAK BAY BORDER

Nice clean stucco bungalow on a large treed lot. L.R. with granite FP, DR, Kitchen with nook and 2 good sized bedrooms. Full basement with new wiring, copper plumbing and OOM Heat. $14,900 with easy terms. Call Joe Rickard anytime at 385-8771.

HILLSIDE-SHELBOURNE

An immaculate 5-yr.-old stucco home on Shakespeare St. Close to Hillside. Through hall plan. Delightful living room, large cab. elec. kitchen, 4-pce. bathroom, 2 bedrooms. Gleaming oak floors. Full basement, finished bedroom and drive-in garage. Cash to $9,300, 6½ per cent mortgage. Close to school, stores and bus. $19,500. Exclusive with Mr. Pearce, 385-8771, res. 386-3808.

HILLSIDE AND DONCASTER

This immaculate home close to transp., schools and shops. Large LR with FP, DR and lovely kitchen with nook space. 2 bedrooms, 4-pce. bath. Full basement, OOM heat, insul., on sewer and space for 2 more rooms upstairs. Only $21,500 with terms. Please call C. Pearce anytime at 385-8771.

OAK BAY
ASKING $28,300—TERMS
OWNER TRANSFERRED
MAKE AN OFFER

This 3-bedroom, 8½-year-old bungalow is a genuine gem. Located in a most delightful and interesting area offering quiet street, close to beach and supervised playground. The elec. kit. is a woman's delight. High full basement offers large pan. rec. rm. with FP, extra pan. bedroom and 3-pce. plumbing. All this surrounded by artistically designed landscaping. Contact Lloyd Murray anytime, phone 385-8771.

CORDOVA BAY

Dream cottage — Cozy little 2-BR stucco bungalow has sunken LR with heatilator FP and W-W carpet, bright cab. elec. kitchen with nook, utility rm. with plumbing. Sep. garage with concrete driveway, ½ block from shopping centre. Taxes $1 net. $12,800 with terms. Call Joe Rickard anytime at 385-8771.

SECLUDED AND PICTURESQUE
FOR YOUNG OR RETIRED

Spacious modern bungalow of 1700 sq. ft. built by owner contractor of prime materials and with many extras rarely found in today's home. Featuring, guest size living room with fireplace, family size kitchen with many cabinets, soft indirect lighting, and enclosed private patio. Extra large twin bedroom with two other nice smaller bedrooms.

Also an entertainment size, bright rumpus room with private entrance. All this on a ¾ acre treed lot. Yes, good terms are available. Only $28,500.

KEN WALTERS, 385-7820
Evenings
LEACH AND SPARKS LTD.
383-4117

MEARS & WHYTE
OAK BAY REALTY LTD.
CITY OFFICE
737 FORT STREET

CADBORO BAY
SEA VIEWS
QUIET CONTENTMENT

Here is a very lovely setting, part lakefront, for a very confortable modern 3-bedroom bungalow, with 1½ bathrooms, completely modern kitchen, separate living and dining rooms. Full price only $27,000 on excellent terms. Call JACK MEARS, 385-6728 or res. 385-1768.

OAK BAY
VERY CLEAN
VERY EXCEPTIONAL

Modern 3-bedroom bungalow with possibilities of a 4th bedroom in the full high basement. Finished recreation room with bar. Two complete bathrooms. Completely immaculate main floor with nearly new wall-to-wall carpets throughout. Contour floors in kitchen and bathrooms. This home is in fantastic condition and outstanding value at only $26,500. Call JACK MEARS, 385-6728 or 385-1768.

MAPLEWOOD AREA
CEDAR HILL GOLF COURSE
IMMEDIATE POSSESSION

A brand new 3-bedroom home in this close-in high location on a no-thru street, adjacent to golf course. Feaurte panel wall in living room and L shape dining with sliding doors to sundeck. Senwood cabinets and range hood in bright kitchen. Oak floors thru-out. Ready for extra bathroom and development in full high basement with drive-in garage. Clear title or good financing on action price of $21,900.

ERIC PORTER

TOWN AND COUNTRY

Modernized 4 or 5-bedroom home on over 2 acres of land on main road. Close-in location. Future subdivision. Land in area slated to be sewered soon. Land ideal for landscape gardener or contractor, storage, etc., while waiting. Offers accepted on price of $27,900.

ERIC PORTER
656-4129 (RES.)
479-1667 or 385-0022
John Bishop Royal Oak Properties
4514 A West Saanich Road

150 HOUSES FOR SALE

B
O
O
BOORMAN
M
A
N

INVESTMENT CO. LTD.
1111 Government St.

OPEN HOUSE
3970 CENTURY RD.
(Out Blenkinsop off Garkil Rd.)
SAT., APRIL 6
1 TO 5 P.M.

Owing to owners move to Vancouver their 3-bedroom bungalow is offered for quick sale and features wall-to-wall carpeting in the through and centre halls, living room with most attractive fireplace, family kitchen with centre counter and suspended cabinets dividing the dining area, tile-floored 4-pce. vanity bathroom. Full high basement, large utility area and very large recreation room with bar, attached carport. Garden in shrubs and lawns. $9,300. 6 per cent mortgage can be assumed.

Price $20,900

For prior viewing please call STAN CORNISH.
386-7521 anytime or res. 383-5678.

WATERFRONT
OPEN HOUSE
4979 CORDOVA BAY RD.
SAT., 2 - 5 P.M.

Your opportunity to see this excellent property. One of the best waterfront lots on Cordova Bay. Excellent terms available.

$23,500

ROBERT J. MIKITKA, 386-7521

NEW, BRIGHT
PRICED RIGHT!

Among new homes twenty minutes from town and with a touch of "Tudor" influence. This has a spacious bedrooms, living rm., dining rm., cab. elec. kitchen with vent fan, master bedroom en suite plus plumbed utility and toilet down! Extra large concrete sundeck and private circular driveway to carport.

Only $22,900
—8½ per cent mortgage
PHIL SIMPSON, 386-7521

SHELBOURNE
GORDON HEAD
EXCLUSIVE

Owing to owners transfer, their one-year-old home is offered at a realistic price and contains Cathedral entrance, large living rm. with floor-to-ceiling fireplace opening to guest sized dining rm., large cab. kitchen, sundeck over the attached carport, 4-pce. vanity bathroom and 2 bedrooms on the main floor. Full, high basement with laundry area, partially finished 22' recreation rm. plus tiled, floored and partitioned future bedroom. Stair, hall, living rm. and dining carpeting included. $16,500 — 6¾ per cent mortgage assumable.

Price $23,950

For appt. please call STAN CORNISH, 386-7521 or res. 383-5878.

AMID ROCK
AND OAKS

Modern 3-bedroom, split-level with 18 ft. living rm. and 14 ft. dining rm. Close in location in a popular area. Easy on the gardener!

Asking $23,950

ERIC GRAHAM
386-7251, anytime

VALUE
UNIVERSITY AREA
$24,500

Modern 4-yr. old home in tip top condition inside and out. Main floor consists of large living room. Family sized kitchen with utility off. Wired for washer and dryer. 3 bedrooms, one en-suite. Gleaming H.W. floors throughout. Full daylight basement with extra bedroom. Roughed-in for large rumpus room and 3-pce bath. To view call DELMAR HOEGI, 386-7521 or 382-1043.

OAK BAY
THREE BEDROOMS
CONTEMPORARY

This large family home has much to offer. Located in a much-sought-after area of excellent homes and quiet streets. Naturally treed lot offering plenty of swinging room and a large separate family room for the rainy days. With good terms available

$34,500

For appointment to view call
ROBERT J. MIKITKA
386-7521 anytime.

TEN MILE POINT
SECLUSION
AND IN-LAW
ACCOMMODATION
IF REQUIRED

A job transfer makes this charming 8-year-old 3-bedroom bungalow available at the end of June. In immaculate condition with slate entrance, large living room, dining room, and excellent kitchen with built-in range and oven. The delightful rumpus room, kitchenette and extra bathroom would make an ideal self-contained in-law suite. In addition, a large sundeck, with doors from both kitchen and dining room overlooking the beautiful but simple back garden.

Priced at $34,500

See this now with
MRS. J. CROSS, 386-7521.

WATERFRONT

¾ of an acre (131' waterfront) on a secluded sheltered cove offering safe anchorage for a boat. Private boat ramp and a delightful 10-room modern family home all for

$42,500

Call GLEN McGREGOR, 386-7521 or res. 477-3675 for full particulars.

ADJOINING
GLENMANOR PARK
1400 SQ. FT.
FULL PRICE $23,500

One of the most beautiful split-level homes, built on four levels. Just packed with extras such as rumpus room 25x15, with mahogany panelling. Utility room plumbed and wired for automatic washer and dryer. Roughed-in bathroom off rumpus room. Lots of storage space on lower level where oil tank and furnace are situated. Main floor consists of living room, 20x15, with raised brick fireplace, dining room, 10x9'6", with sliding glass doors to outside sundeck, lovely kitchen with plenty of mahogany cupboards also equipped with hood, and fan. The wide stairway that leads from living room to upper level which has 3 large bedrooms, 4-piece bath and is even equipped with razor outlet and vanity. Master bedroom, 14x16, has twin cupboards. Valances throughout. Will be ready for occupancy within 30 days and at present clear title but financing available. This home has been built by master craftsmen. Exclusive with H. Blake 478-1272.

Olympic Homes Limited
1015 Fort St.

1 BLOCK TO SCHOOL

Walking distance to shopping. Lovely 3-bedroom split-level, built 1½ yrs. Large living room with fireplace, large dining room, with glass door to patio. Convenient kitchen with dinette area — Fully finished family room, 1½ baths, laundry room and storage area. Fenced lot with some fruit trees. All for the modest price of $24,300. See this first, call now.

LLOYD ELLIS
658-8222 (RES.)
John Bishop Royal Oak Properties

150 HOUSES FOR SALE

P. R. BROWN & SONS LTD.

762 Fort Street 385-3435

OAK BAY

This delightful 3-bedroom bungalow is on the market only because of owners transfer. It is no ordinary bungalow in that the quality of construction and maintenance is outstanding. The elegant living room and dining room, the 1968 kitchen and the magnificent recreation room will charm you. There are 1½ vanity bathrooms and 1st grade gleaming oak floors throughout. Situated on a beautifully landscaped lot with large secluded patio.

Please call
MRS. BAXTER
385-3435 anytime

EXECUTIVE ESTATE
ALBERT HEAD

Lovely modern stucco three-bedroom—two bathroom home with two living rooms both with fireplaces and separate dining room plus twenty - two seaview acres with lovely views of the Juan de Fuca Straits and Olympic Mountains. Full price $70,000 including $35,000 mortgage at only 6 per cent. Where can you find such financing today? To view phone:

GEORGE S. LEE
Home 478-1903 Office 385-3435

TEN MILE POINT
7-ROOM SPLIT LEVEL

This ten-year-old home placed in a lovely treed garden (87x178) has entrance and through hall, L.R. 20x16 with F.P., D.R. 12x9 both with W-to-W carpet, modern electric kitchen with breakfast area, opens to large sun-deck, 3 B.R.'s, 4-piece bathroom. In the basement—Recreation room, 2-piece washroom. Exterior is stucco, siding and brick with shake roof. The quiet, private atmosphere of this district appeals to the home-lover with children. Price $37,500.

Please call Mr. Holms
384-1005 385-3435

JAMES BAY
APARTMENT ZONED

Approximately 12,000 sq. ft. of land area with a good 5-room full basement home on the property. Price $25,000.

J. P. H. EVANS
Res. 477-4452 Bus. 385-3435

RARELY INDEED

Does a bargain like this modern 3-bedroom home with fully developed basement (easily adaptable for "in-law" suite) come on the market. If you want something quite exceptional let me tell you more about it. No obligation of course!

Les Fisher
385-3435 Res. 477-4238

OAK BAY

Modern stucco bungalow with nice living room, fireplace dining room, roomy kitchen and bath, 2 twin-size bedrooms up. Full dry basement with third bedroom, partly-finished rec. room, lovely fenced lot. Price $21,500 with 7 per cent mortgage. C. Warren, 385-3435.

FAIRFIELD

1,400 sq. ft. living space
4 bedrooms
Full basement
Lovely landscaped lot
Price $19,500
Call Mrs. Hartt, 385-3435 anytime

2920 PRIOR ST.
2-BEDROOM HOME

Two-bedroom home with half cement basement and auto oil heat. Large lot 70x135 ft. with lots of room for improvements. Drive by but all appointments a must. Full price $12,500 with $3,500 down and the balance at $55 per month. All offers considered. Taxes $1 per year.

GEORGE S. LEE
Home 478-1903 Office 385-3435

SWAN LAKE
2 BEDROOMS

A bungalow style 4-room home with a view across Swan Lake. A nice location with some privacy. Price $12,900.

J. P. H. EVANS
Res. 477-4452 Bus. 385-3435

$11,900
LOW DOWN PAYMENT

2-bedroom cottage—completely renovated by craftsman. Close in. C. Warren, 385-3435.

P. R. Brown and Sons have mortgage money always available
Preferred rates

UNIVERSAL BUILDERS
Div. of Capital Mortgage Corp. Ltd.

"100 per cent Satisfaction guaranteed . . . or your money refunded!"

OPEN HOUSE
THIS WEEKEND
1292 ALAN RD.
2-5 P.M., 7:30-9:30 P.M.
UNDER FLOODLIGHTS

$2,500 DN. — $16,630 F.P.
COLONIAL 3 BEDROOMS

Drive along Wilkinson to Glyn Rd., turn up Glyn to end of road, then left (watch for signs), and you'll find the best new-home value available in Greater Victoria today!! We have others, too, in most locations, either under construction or pending. All qualify for the Provincial Home Acquisition Grant ($500 or $1,000). Four exteriors to choose from: Tudor, 2 Colonials and Contemporary! So come along and discuss your housing problems with Mr. Jones, 478-2168, who will be in attendance. You can't go wrong with our 100 per cent money-back guarantee!!

UNIVERSAL BUILDERS
"100 per cent satisfaction guaranteed or your money refunded!"

HOME
OF
QUALITY
IMMEDIATE POSSESSION

HIGH VIEW — DOUBLE LOT — SPACIOUS, STATELY, BRIGHT, CHEERFUL HOME. THE LIVING ROOM SPELLS COMFORT AND DIGNITY AND CHEERFULNESS. GUEST SIZED DINING ROOM, LARGE BRIGHT ELECTRIC CABINET KITCHEN WITH AMPLE BREAKFAST AREA. SUCH PLEASANT VIEWS FROM ALL WINDOWS. THE BEDROOMS ARE TWIN-SIZED. INVITING GUEST TYPE ENTRANCE HALL. FULL HIGH BASEMENT. EXTRA PLUMBING. THE ATTRACTIVE TREED LOT SO WELL MANICURED, SUCH BEAUTIFUL HEALTHY SHRUBS AND FLOWERS SWEEPING DRIVE, LOTS OF ROOM FOR PARKING, DELIGHTFUL VIEWS, SPACIOUS LOT GIVES MUCH DIGNITY AND PRIVACY. IMMEDIATE POSSESSION. FULL PRICE $27,950. Please dial Cliff Stretch, 382-9145 or 383-7436. Victoria Realty Ltd.

1151 CLOVELLY TERRACE

Excellent terms will allow you into this lovely, four-bedroom family home. The living room and dining room are large enough for gracious entertaining. Nicely panelled den or TV room. The rumpus room has a large fireplace. Oil-O-Matic furnace in full cement basement. Asking $25,500.

RON McCONNAN
388-6231 or 383-8526
Island Pacific Realty Ltd.

150 HOUSES FOR SALE

NEWSTEAD
REALTY
LTD.

1010 Government 382-8117

OPEN HOUSE
3344 ROBERLACK

Metchosin Rd., right onto Pointer, right onto Owens, left onto Roberlack

SAT., APRIL 6
1:30 - 4:30

LIKE NEW
3 BEDROOMS
TORGINAL FLOORS

It's out of this world. Can you picture a large living room with feature wall in antique walnut, used brick fireplace and wall-to-wall carpet. L-shaped dining room. Electric kitchen with mahogany cupboards. Through hall to 3 large bedrooms and a colored vanity 4-pce. bath. Basement features roughed-in rumpus room, workshop and partly finished bedroom and landscaped lot to boot.

$23,200

J. BARLOW and B. QUINN
IN ATTENDANCE

For information before or after open house please don't hesitate to call

382-8117

GLEN LAKE
3 BEDROOMS
SEMI-SECLUSION

This is a home you've just got to see with me!!! Let's take a drive out, away from the cluttered air of the city into a lovely treed residential area. The home features a spacious living room with hardwood floors and fireplace. Separate dining room with sliding doors to a secluded sundeck. The kitchen is compact and convenient. Through hall to 3 bedrooms and a cozy 4-pce bath. An open stairwell leads to full basement, large enough to build in-law suite.

$22,100

GIVE ME A CALL NOW!
MRS. JOYCE BARLOW
382-8117 or 478-6960

ON A CLEAR DAY
YOU CAN SEE
FOREVER

The most superlative view property that Victoria has to offer, and a home built as solid as a castle.
—1385 sq. ft. living area.
—16x20 living room.
—Sep. dining room.
—Sun room.
—2 large bedrooms.
—Oil hot water heat.
—100x120 ft. lot.
—Completely landscaped.
—In desirable area.
—On quiet street.

$36,500

For appointment to view phone
LEO TONDU
382-8117 OR 479-2494

PANORAMIC SEA VIEW
2/5 OF AN ACRE
IMMEDIATE POSSESSION

These are only a few of the facts about this delightful home located on Cadboro Bay Rd. with the most panoramic unobstructed views of the whole of Cadboro Bay. You can recline in this large spacious living room with attached dining room and watch the glorious sunrise on the water. You can lounge on the large sundeck overlooking the sea. Three bedrooms and den or if you have a large family you can have four bedrooms and den plus a huge rumpus room or self-contained in-law suite. Clear title—20 years old. Good terms or trade.

ASKING $37,100

MRS. V. ROBERTS
382-8117 OR 382-1988

OAK BAY
IMMEDIATE POSSESSION
$16,450

A pleasant stucco bungalow close to Oak Bay Junior and Sr. High schools. Living room, dining room, 2 bedrooms, full cement basement.

$2,500 DOWN
To view please call
PATRICIA SEDGER
382-8117 OR 479-3673

JAMES BAY
$6,950
$1,450 DOWN
$65 MONTH, 7 PER CENT

Why pay rent? This 3-bedroom bungalow offers good cheap accommodation. Spacious kitchen with oil range—L.R. with fireplace—Low taxes—Requires decorating.

Call now!
MARY FRASER
382-8117 OR 477-5574

CHARMING
BUNGALOW

An attractive, older, stucco bungalow situated on a quiet street within the City limits (High Cook). It consists of a cosy living room with fireplace, a roomy kitchen, bath and 2 bedrooms. The ideal property for retired folks. No steps and no basement. Fenced in level lot, easy to maintain. Good value!

ONLY $9,700

Substantial down payment required.

MR. HEGEN
382-8117 ANYTIME

2 BR.—BASEMENT
$3,000 DOWN

A spacious home close to everything. Large living room, hardwood floors and fireplace. Separate guest-size electric dining room. Family size electric kitchen. Two twin-size bedrooms. OOM heat and drive-in garage.

$16,950

For more information call
BEVERLEY QUINN
382-8117 or 388-5042

QUADRA
NEW ON THE MARKET

We take pleasure in offering for sale a spotless 2-BR home situated on slightly more than ½ acre of the most beautiful property that one can imagine. This showplace just has to be seen for one to appreciate the outstanding beauty, livability, view, seclusion and just about anything that one could ask for.

The home itself is really spacious with large LR, separate DR, cabinet electric kitchen, laundry room, basement, workshop, automatic hot water heating, double car garage, workshed, greenhouse and much more.

FULL PRICE $25,000
WITH GOOD TERMS

(Sorry no drive bys)

To view please call
RON SEDGER
382-8117 or 479-3673

150 HOUSES FOR SALE

NEWSTEAD
REALTY
LTD.

1010 Government 382-8117

BRAND NEW LISTING

This sparkling 5½-yr.-old home must certainly be one of the best buys on todays market. Large LR with wall-to-wall carpets over oak, floor to ceiling Roman Tile fireplace with raised slate hearth, separate DR looking to the west, cabinet electric kitchen with nook, stainless sinks, stove hood and fan, two large BRs, fully developed basement with beautiful rumpus room and space to make a further BR plus a den or office. OOM heating, etc., etc.

FULL PRICE $21,500
6½ per cent Mtge.
with terms
Cheaper than rent

To view please call
RON SEDGER
382-8117 or 479-3673

ESQUIMALT
3 OR 4 BEDROOMS

Owners have moved. Possession can be immediate on this excellent family home. Lovely 21x14 living room with French doors. Could be 2 bathrooms with minimum expense. Full basement — oil heat — 50x175 ft. lot. Close to school and transportation.

ASKING $21,500
WITH TERMS

ELLWOOD NAULT
382-8117 or 388-4150

4 BEDROOMS RICHMOND
OFF OAK BAY AVENUE

Spotless 2-storey family home in a most desirable area. Beautiful redone kitchen with separate work area including built-in oven and range. Most tastefully redecorated living room and large separate dining room. Basement — oil heat — lots of fruit trees. Immaculate condition inside and out. Owner selling because of business commitments. The price is

$21,000
TERMS AVAILABLE

ELLWOOD NAULT
382-8117 or 388-4150

HARRY
FOSTER
LTD.

Opposite "The Bay"
1732 Douglas 382-2101

WATERFRONT
QUALITY CONSTRUCTION
$34,900

A sparkling, 2-year-old home with everything in it you could desire. Modern in every respect with gleaming floors, sliding glass doors, sundeck, etc. There is a 30 ft. living-dining room with terrific view. Modern kitchen, 3 bedrooms and double plumbing on the main floor and billiard room, two bedrooms and extra plumbing below. Boating, sailing and an abundance of wildlife provide year-round pleasure for the whole family. Convenient schools and university bus at the door. Excellent value and must be seen inside to be appreciated. For full particulars and appointment to view, call Mr. Yells, 382-2101, Res. 383-5039.

QUADRA
FOUR BEDROOMS
$24,500
($18,000 1st Mortgage)

If it's a spacious, older family home you are looking for, don't overlook this one. There is living room with fireplace, sunroom, dining room, kitchen, 2 bedrooms and bathroom on the main floor. Two more bedrooms upstairs. Full basement with utility, workroom, playroom, hot water heating. Extra nice lot with fruit trees. Convenient to bus, shops and school (Reynolds). For full particulars and appointment to view, call Mr. Yells, 382-2101, Res. 383-5039.

SECLUDED
WATERFRONT
$34,500
EXCELLENT TERMS

Situated on a beautiful lot in an ideal location on Portage Inlet, this older family home has just been listed. Possession July or August. There's real living pleasure for the whole family here. Full particulars when you call but it's well worth while. There's plenty of time to sell your smaller home, too. Exclusive. Call Mr. Yells, 382-2101, Res. 383-5039.

OWNER TRANSFERRED
3990 HOLLYDENE PLACE
SEA VIEW

A very charming bungalow of six large rooms and GUEST COTTAGE OR STUDIO. Nice wall-to-wall carpet main rooms and hallways. Built-in electrical appliances in smart kitchen. Oil hot-water heating. Double garage. Secluded back garden.

Asking $39,500

Large 7 per cent mortgage available if required.
L. WRIGHT, 479-2158 or 382-2101

JUBILEE AREA
DUTCH CLEAN

Are you retired—want no steps and want good bus service and near shops. This lovely, warm, stucco bungalow is the answer. Beautiful grounds. 2 bedrooms, nice living rm. and spotless electric kitchen with separate utility for washer and dryer. Top shape everywhere. Price $16,500. CHARLES VINING, 382-2101, or 479-3786.

CARNARVON PARK
NORTH OAK BAY

Large living room. Bright kitchen has lots of cupboards. Two sunny bedrooms and four-piece bathroom completes the main floor of this spotless clean home. Full basement has a large rumpus room. Oil-O-matic hot water furnace. Separate garage. Well cared garden has fruit trees and dug space for your vegetables. Asking $19,900.

RON McCONNAN
388-6231 or 383-8526
Island Pacific Realty Ltd.

OAK BAY

Five-room BUNGALOW in the WILLOWS DISTRICT. Immaculate condition. Gleaming hardwood floors in main rooms. Full high basement has extra heated room. Separate matching garage, paved driveway. Excellent garden. 4 producing fruit trees and small greenhouse.

PRICE $21,850

To view please call L. Wilkins at 383-9413.

150 HOUSES FOR SALE

CALL
KER & STEPHENSON
LIMITED
385-3411

"YOU'LL BE GLAD
YOU DID"

W. G. MOORE
382-4119 385-3411

4 LOVELY HOMES
—1—
AN ADDRESS TO BE
PROUD OF!
WHAT A VIEW!

Ideally situated in one of our finest areas. Perfectly landscaped lot. A home with every convenience. Your wife will reign like a queen here!

$32,500

—2—
RETIRE TO BEAUTY

If you seek country living with facilities close by. Peaceful living with delightful views. Artistically designed garden with minimum maintenance, here it is!

$29,500

—3—
ALL ON ONE FLOOR

Why climb stairs from cellar to attic when you can enjoy all the advantages of home life on one floor? Here's a 4-bedroom and den spectacular home, for only

$24,850

—4—
NEAR UNIVERSITY

Immaculate home. It's cheery, it's white. Only rarely do we find a home so right in every respect. Right for locale, right for family life, right near everything, right interest rate—6½ per cent, and right-priced at

$23,900
W. G. MOORE
382-4119 385-3411

WATERFRONT

New listing of lovely waterfront home situated on an acre-and-a-third of land left in its natural beauty. Just one mile from the University this architect-designed home will thrill you with its quality, simplicity and good taste. Not a large home, it has 2 bedrooms, living room, dining room and kitchen on the main floor and on the lower level an attractive room that would serve beautifully as a recreation room, library or third bedroom. A second bathroom is also on the lower level. Complete seclusion and absolute quiet are yours in this delightful hideaway. Ask for

MR. HIGGIN

to obtain further details.

ROCKLAND AREA
ON QUIET LANE
3 or 4 Bedrooms

This brand-new split level home is nearly finished and ready for you to select your wall-to-wall carpet or hardwood if you desire. Large living room with corner fireplace and guest dining room. Lovely kitchen with quality cabinets, double sink and breakfast area. Three spacious double closet bedrooms, 1½ bathrooms, fourth panelled bedroom and rec. room area on ground level. Heavy shake roof and patio. A beautiful home in a select district. Close to all conveniences.

$32,000
MR. SPEED MR. FATT
385-3411

"SEAVIEW
4 BEDROOMS
2½ BATHROOMS"

This delightful older home is located in a select area with PANORAMIC SEAVIEWS. Medium-sized living room, FAMILY-SIZED DINING ROOM and modernized kitchen. "SEN-WOOD" CABINETS. KING-SIZE FAMILY ROOM WITH FIREPLACE and LAUNDRY ROOM plumbed for washer and dryer all on the main floor. Upstairs are 4 LARGE BEDROOMS with bathroom. Full cement basement with Oil Hot Air "PACKAGE" FURNACE.

$34,900
A. L. WAGNER 385-3411

SEAFRONT SECLUSION
SPACE and VIEW
$43,000

The daily magic of sunrise across the sea and islands will be yours from this spacious home. It stands high on more than 1½ acres of waterfront, framed by trees, and landscaped for easy country living. Completely and most artistically modernized to a high standard of comfort and taste. A huge master bedroom with new bathroom en suite commands the full panorama of the coast, which is also enjoyed from a splendid sunroom on the main floor. For further information and an appointment to view please contact

J. H. FORD
A. L. WAGNER
385-3411

UPLANDS
VIEW PROPERTY
FIVE-BEDROOM—
FAMILY HOME

Delightfully located on one of the most desirable properties in the Uplands this home provides that wonderful environment that is so important to a happy and active family. The lot almost two-thirds of an acre is protected from the road by a tall stand of trees. From the circular drive-way you are treated to a lovely view of Cadboro Bay and the Straights as you approach the side entrance. From the large entrance hall an atractive staircase leads to five upstairs bedroms. The 15x22 living room is to the right a 13x14½ foot dining room to the left. The kitchen is large with lots of cupboard space. There are four bathrooms in all, one on the main floor, two full bathrooms upstairs and a full bathroom in the basement. A realistic price of $47,000 is being asked for this home. Please ask for an appointment to view. 385-3411.

MR. HIGGIN

3873 ANSELL — UNIVERSITY Area. Brick and stucco, 1,200 sq. ft., 2 yrs. old, 3 bedrooms plus 1 dn. undeveloped, space for 1 more bedroom plus rec. rm. Double plumbing. LR, 16.6x14. Sep. dining. 6¼ per cent mtg. Low down payment. $26,800. Please call WANDA STARR, 386-3231, or Colony Realty.

OPEN HOUSE — DUPLEX
FRI. — SAT. — MON. 2-5 p.m.
1420 ELFORD ST.

Lovely older type duplex on quiet tree lined street, near Fort. Lovely condition throughout. Both suites vacant with immediate possession. Be sure to see this fine quality building. $19,900 with easy terms. Hargrave Realtor, 384-9827 anytime.

COMPACT 2-BR HOME with utility room, separate garage, nice garden, central location. Price $16,500. Mr. McGILL 386-3547, CITY BROKERAGE LTD.

SPACIOUS MODERN 3-BEDROOM home, over 2,000 sq. ft., 1¼ acres, Queenswood Drive. Phone 477-3274 or 479-5712.

TOWN & COUNTRY

R
E
A
L
T
Y

LIMITED
3617 Douglas St.
382-7276

OPEN HOUSE
SAT., 2 - 5 P.M.
935 HEREWARD ST.

3-bedroom, full-basement home only 9 years old. Asking price $19,000. For prior appointment call R. Frost, R. Bergstrom, 382-7276.

$11,000
MARIGOLD

Neat and cosy, 2-bedroom house, ideal for young couple or retired folk. Part basement, electric heat. Situated on nice lot. To view please call Bert Ralph, 382-7276.

METCHOSIN HIDEAWAY
2½ ACRES and 4 ROOMS

$1,000 DOWN HANDLES WITH $115 PER MONTH A SMART REMODELLED, 4 PLUS COTTAGE INCLUDES L. RM. WITH W-W CARPET, LARGE KITCHEN WITH DINE SPACE AND UTILITY ROOM. GOOD WELL WITH ELECTRIC PUMP. 2 BEDROOMS, NO BASEMENT. OIL RANGE INCLUDED. PARTLY CLEARED, BALANCE IN TREES. VACANT. QUICK POSSESSION. SALE PRICE ONLY $11,500. CONTACT BILL LUDLOW, 382-7276 OR RES. 383-5101.

A BABBLING TROUT STREAM

Will lull you to sleep when you live quiet and "Exclusive" cul-de-sac within the 3-mile circle. This modern, spacious bungalow has everything one expects today. Has 4 bedrms., large sundeck, etc. On cable-vision.

PRICED FOR QUICK SALE AT $23,900. CALL RON CANNON (QUDR.-LDR. RET'D) AT RES. 658-5500 OR 382-7276 (24 HRS.)

$10,900 — $1500 DOWN
TOWN and COUNTRY

Solid older structure, full concrete basement. Main floor has kitchen room, bedroom, 3-pc. bath, utility with new cabinets, S.S. sink, living room. Possible development upstairs. New 220 wiring, new OOM heat. Try your offer. F. COLOMBIN, 382-7276 or 388-7189.

ESQUIMALT LAGOON

Open ocean, city and Olympics view! This desirable 3-year-old home is looking for a new owner. Living room and dining room with W-W carpeting, share a corner fireplace with raised hearth. The kitchen with its many features will delight the most particular housewife. Utility room plumbed for W. and D. plus 2-pce. bathroom. An extra feature is a 10'x14' TV or family room. Upstairs contains all the sleeping arrangements (3 B.R.'s all double bed size), plus a large vanity bathroom. Master bedroom with W-W faces the sea, one other bedroom leads out to a 12'x16' sundeck. Carport, plus a garage-workshop, stone barbecue, profusion of flowers and shrubs — all this more than compensates for the asking price of $27,850. Terms available. Viewing by appointment only. Call salesmen R. Bergstrom, 382-8554 or Dowsly, 477-4322.

151 COUNTRY HOMES AND PROPERTIES

SEMI-WATERFRONT HOME: Full basement, 1 bedroom, large living room with fireplace and wall-to-wall carpet. Step out onto the sundeck for the Island's finest gulf view. Yours for $13,900 full price. Contact W. McLeod, 752-6196.

QUALICUM BEACH VIEW PROPERTY: 2 or 3 bedrooms, kitchen and nook with built-in oven. Glass door from dining room to large sundeck. Wall-to-wall carpets bedroom and dining room. Double carport and storage. Full price $16,900. (M.L.S.) Contact Miss B. Mitchell, 752-6401.

SOUTH OF PARKSVILLE: 1-bedroom Panabode. Kitchen with dinette area, living room, 4-piece bath. Oil space heater. One acre, across from beach access and near marina. On water main. Price $13,000. Contact W. McLeod, 752-6196; B. Mitchell, 752-6401.

DOLPHIN AGENCIES LTD.
248-3219 PARKSVILLE, B.C.

RURAL SECLUSION
CENTRAL SAANICH

This property is truly a RARE FIND for the discriminating buyer. 3 BEDROOMS, 2 COMPLETE BATHROOMS, MAGNIFICENT FAMILY ROOM and so much more, surrounded by your own PRIVATE PARK. If you are looking for the PEACE AND QUIET or rural living and yet a truly excellent investment then please call

COLIN MUNRO
Johnston & Co. Ltd., 385-2471 anytime

PORT RENFREW
1.4 ACRES

This is your opportunity to purchase an excellent retreat to exploit the best salmon fishing on the west coast of the island. 3 bedrooms, living room, large kitchen, 3-pce. bathroom, OOM heat (new). Excellent water supply. Basement, garage, nearly new smoke house, and a small building suitable for workshop. All this for only

$9,900

E. H. Jeffrey — 477-1551
A. BERNARD & CO. LTD.
655 Fort St. 384-9335

BRAND NEW
$24,900

Phone me for a driveby on this lovely Metchosin area home. Wall-to-wall carpetting, separate dining room, de luxe kitchen, 2 bathrooms, 3 bedrooms, full basement. A design just a little different to make this a very pretty country residence! Take advantage of this large 8 per cent mortgage at no cost to you and very reasonable terms.

MRS. JACKIE WALDRON
388-4401, 383-1480
Shirley Philips' Homefinders Ltd.

LOOK — LOOK
YOU CAN HAVE EVERYTHING

Charming 3-bedroom home on sheltered 100 ft. beach. Your choice of hunting, salmon fishing, small farming or just lazy gracious living. This property has 45 acres in all, 28 acres in timber. 17 acres finest pasture land, 2-car garage, workshop, landscaping $65,000. Terms. To view—

DOUGLAS HEDGES LTD.
6687 Sooke Road, Sooke
642-3111 or 642-3192

GRAND BAHAMA ISLAND (BRITish possession) property 70 miles east of Palm Beach, Florida. Corner water-view lot in Queens Cove residential section of Freeport. For investment or retirement. All utilities available. This lot tax-free 'til 2043—no limitation when to build. Price $4,500 Canadian or will consider trade for Vancouver Island property. Write for details: John Wolf, P.O. Box 249, Prior Lake, Minnesota, 55372, U.S.A.

THE CANADA TRUST COMPANY
FOR SALE — TO CLOSE ESTATE
10967 MADRONA DRIVE
DEEP COVE

2 lots plus 1.42 acres. Practically new 2-bedroom home with Ocean View. Price $21,000 cash. For particulars and appointment to view — phone

THE CANADA TRUST COMPANY
382-8111

SIDNEY

Immaculate condition, 2 bedrooms with additional unfinished bedrooms, garage, workshop. Excellent value.

$9,750

J. C. I. Edwards, Sparlings, 656-1622.

SIDNEY REALTY LTD.

Specialists in retirement properties in Central and North Saanich. Ph. 656-2622 Sidney.

HOME OF THE MOVIE STARS
DEEP COVE

10 acres, modern house, water, $80,000. 656-2801.

100' WATERFRONT. LOVELY park-like setting. Piped water. East Sooke. $7

152 WATERFRONT PROPERTIES

GALLEON BEACH
HORNBY ISLAND

Choice treed summer or retirement beach lots. Terms $39.50 down and $39.50 per month. 23 left, all 90 feet or more beach frontage, no bank, safe for children.

Full price $3950

For further information please contact Mr. Jack Coates or Mr. Frank H. McLaughlin, Nanaimo Realty Co. Ltd., 17 Church Street, Nanaimo, B.C., 754-2311.

EVENINGS 758-7672 or 758-5112

224' SEAFRONT — $5,950

"SATURNA SHORES" One-acre lots, 145' to 224' seafrontage. As low as $595 down, bal. 6 yrs. All lots treed and low to pleasant sloping shoreline. Why settle for just another "city" of small country lots?" At Saturna Shores, your lot will always retain its country dignity. For plan, phone 385-3471. Mr. Hawkes.
D. HAWKES LTD., 817 Fort.

ELK LAKE

Panoramic view lots with treed seclusion. 153'x450'. $12,500. Drive out Oldfield, right on Elkwood, right on Forest Hill Rd. 658-5494.

LAKEFRONT PROPERTY — Saseenos Point, Youbou. 100' wide by 500'. Ph. Youbou 745-3355 or Lake Cowichan, 749-3881.

153 WANTED TO BUY HOUSES

COLONY REALTY NEEDS YOUR HOUSE NOW!!! Listed below are some of our buyers. 386-3231.

• • • • • • • •

Oak Bay, Cadboro Bay, Fairfield. Up to $30,000 for a 2-bedroom and den house. Not over 20 years old. Call AL SMILLIE — 652-2627.

• • • • • • • •

TRANS. FROM VANCOUVER — $35,000 cash. 3 bedrooms, rec. room, dining room view. WANDA STARR — 386-3231.

• • • • • • • •

Older house with small acreage for cash. 8 mile circle. FREDDY STARKE—386-3231, 479-6549.

• • • • • • • •

Buyers for lots and small acreage up to 10 acres.

Houses in any area up to $15,000. Call EARL McLACHLAN, 383-9136.

• • • • • • • •

Small farm, 5 to 20 acres. IRENE DALZIEL, 384-8692.

• • • • • • • •

Mr. Fixit wants a house to re-do up to $10,000. IRENE DALZIEL, 384-8692.

• • • • • • • •

Small home and yard, $10,000 cash. IRENE DALZIEL, 384-8692.

• • • • • • • •

3-bedroom home near bus, school and shopping. $12,000-$13,000, district not important. Urgent. Call BEN GREIG, 479-1802 or 386-3231.

• • • • • • • •

Income home at less than $25,000. Must be clean and solid. Call BEN GREIG, 479-1802, 386-3231.

• • • • • • • •

4-plex needed for ready purchaser. Please call WANDA STARR — 386-3231.

• • • • • • • •

Duplex—$20,000 to $40,000. Please call WANDA STARR — 386-3231 anytime.

• • • • • • • •

Family grocery business with living quarters. Call RAY HEADRICK, 386-3231.

• • • • • • • •

Investor wants homes to ap. $16,000 suitable for rentals. BETTY SILVER, 386-3231, res. 385-2885.

• • • • • • • •

Widow with cash needs small clean house nr. bus. Betty Silver, 386-3231, res. 385-2885.

WANTED
OAK BAY
SIDE-BY-SIDE

Possession of one side desired. Cash client most anxious to purchae.

UPLANDS
THREE BEDROOMS AND DEN OR FOUR BEDROOMS. Two - storey house preferred. In need of decoration or remodelling OK. To $50,000.

OAK BAY
Two-bedroom bungalow. Cash client. Up to $20,000.
Please call A. F. GOWER for immediate inspection, 383-7707 anytime.

OAK BAY or UPLANDS
Young lawyer needs attractive FOUR-BEDROOM home on pleasant Oak Bay or Uplands Avenue. Possession arranged to avoid mid-term school changes. Please call LYNETTE DELAHUNT, 385-7707 anytime.

WANTED
FOUR-BEDROOM HOME IN UPLANDS AREA
For professional man. $10,000 down payment. Can manage substantial monthly payments. Please call S. SPAVEN, 385-7707 or evenings 384-7013.
Mears & Whyte Oak Bay Realty Ltd.
'In the Village'

MONTREAL TRUST
1057 Fort 386-2111

LANGFORD OR COLWOOD
Have you a 3 or 4-bedroom family home you wish to sell in the above area? I have a client anxious to purchase.
Call JOE SHORT — 386-2111 (Anytime)

UPLAND AREA
Have two anxious clients require large 3 or 4-bedroom homes up to $45,000.
Have buyers for 3-bedroom homes, Cadboro Bay or Gordon Head area.
Call STAN PERKINS — 386-2111 (Anytime)

UNIVERSITY
Immediately required, five houses for University faculty members arriving in Victoria this summer. Three, five and more bedrooms.
Call JOHN WATSON — 386-2111 (Anytime)

WE WILL PAY CASH FOR YOUR HOME OR PROPERTY
and transfer part of your equity as prepaid rent with a 7 per cent interest discount when you take up residence in the beautiful Simcoe Apt. Balance to YOU in CASH. Call The Simcos, 385-3111, for further information.

OAK BAY
WANTED FOR 1ST MAY
$25,000 - $30,000
3-4 bedroom home in Oak Bay area required for purchaser arriving to view homes next week. Please call FRANK BUTLER 479-7377. Enquiries confidential.
PEMBERTON, HOLMES LTD.
1002 Government Street
384-8126

URGENT
FOUR-BEDROOM LARGER HOME WITH ½ ACRE OR MORE. THIS IS FOR AN EAGER BUYER. CALL ME IF YOU HAVE SUCH A PROPERTY. CASH DEAL. PHYLLIS WHELDON 385-7761 ANYTIME.
D. F. Hanley Agencies Ltd.

PLASTERER WANTS ANY HOUSE needing repairs, price no object, any district. Quadra Realty Ltd., 385-1431.

YOUNG EXECUTIVE NEEDS large modern home on a good size lot. Summer possession 386-8209.

153 WANTED TO BUY HOUSES

LANSDOWNE
ROCKHEIGHTS
NORTHRIDGE
Purchaser desires 3-bedroom full basement home preferably with Cathedral entrance, double plumbing and family room up to $26,000. If your home will be for sale before summer please call me now for an immediate inspection. Phone 383-6741 anytime. Northwestern Securities Ltd.
Ask for Ray Smith

Two Buyers With
$10,000-$12,000 CASH
Need 2-3 BR Homes
Any Good Area
Must Be C.T. or Low Interest
Mtge, and Value
$10,000-$20,000
BILL TYSON, 388-4271
J. H. Whittome & Co. Ltd.

HOW TO GET
THE MOST MONEY
for your property. It's one big question, with one simple answer—MULTIPLE LISTING. Every Realtor in town goes to work selling for you and more salesmen mean more offers, better deals for you. Go modern—list Multiple—it's a service of the Victoria Real Estate Board.

HOUSE WANTED
For a very special client within a half-mile radius of Fort and Foul Bay intersection. ALL CASH if suitable. Call MARY HOLIZKI, Newstead Realty Ltd., 382-8117 or 658-5776.

SELLING
YOUR ACREAGE, or FARM? YOUR HOME or APARTMENT BLOCK and wish to talk it over? Please call ROY E. HILLS, 385-6741. Northwestern Securities Ltd.

WANTED
Small older home for cash buyer — $10,000 - $13,000. Any area but must be on sewer. JACK WALDRON. 385-7761.
D. F. Hanley Agencies Ltd.

THINKING OF SELLING — BUT want only qualified buyers not sightseers. Appointments at your convenience. Someone to arrange financing for purchaser? Top Market Price. Call EARL McLACHLAN, 386-3231 or 383-9136. Colony Realty.

URGENT
My horse-loving friends need a home with acreage.
ROSS CORBY 388-4294
Bastion Square Properties of Victoria Ltd.

WANTED BY RENTAL INVESTOR (three) homes in any good residential area. Quality is important — possession date is not. If you're thinking of moving to an apartment now or later, call Doug Bavington at University Realty Ltd., 477-1855, or residence 388-5057.

WANTED BY APPROXIMATELY May 1, well built modern 4 or 5 rooms. Good size living room and kitchen, storage essential. Garage, large lot and fenced seclusion. Saanich, View Royal, Esquimalt. Not above $13,000. 478-4651.

URGENT!
Have 4 clients for homes in $14,000 to $17,000 range. Must be full basement and reasonably close in. This is genuine request. GEORGE BLACKBURN, 385-2438 or 386-0849.

I WILL BUY YOUR 2 OR 3-bedroom home immediately for cash, if it's suitable for rental purposes. For fast action, call my agent, Ellwood Nault at Newstead Realty Ltd., 382-8117 anytime.

$10,000 CASH BUYER
for your home. Any district, any condition. Barbara Hunt, 388-4271. J. H. Whittome & Co. Ltd.

PRIVATE 2 OR MORE BEDROOM home required in good district. General condition not a factor but must be basically sound. All cash up to $12,500. Principals only. Please phone 385-8110.

BUNGALOW, OAK BAY, BY FARmer. Cash. Principals. Victoria Press, Box 155.

WANTED—OLDER HOMES NEEDing repairs between $6,000 and $10,000. Olympic Homes Ltd., Don Butler. Office 386-8385. Res. 477-3220.

WANTED BY PRIVATE BUYER, older home in James Bay area. 477-2288.

$10 - $15,000
Cash for your house. Don Patterson, 385-6741. Northwestern Securities Ltd.

PRIVATE PURCHASER WILL PAY cash for 2- or 3-bedroom home. 384-8835.

15? PROPERTY FOR SALE

5.4 ACRES
METCHOSIN
This could be your chance to own a piece of quiet country property. Has tremendous possibilities for future home or to speculate for profit. Long road frontage, nice view of surrounding hills. My last listing on acreage sold almost immediately, so don't miss this one. Owner will consider a trade.
Asking $10,000
Make your offer to
DERRICK AURINGER, 386-7521
BOORMAN INVESTMENT CO. LTD.

ARDMORE DRIVE
Nicely treed one-acre lot with gentle slope. Some sea view. Close to beach access. $6,600.

CENTRAL SAANICH
Secluded treed lot on piped water in area of modern valuable homes. Nearly half an acre. Price $4,500.
Call Harry Parker, 656-2847 or
Brentwood Properties Ltd., 652-1141

LAND
Duplex in Fairfield on 18,000 sq. ft. lot. $22,000.
Older house on 21,000 sq. ft. lot in Fairfield. $22,500.
67'x232' building lot among expensive homes in Colwood.
1-acre parklike lot near Ardmore Golf Course. $5,500.
Call 385-6741
Northwestern Securities Ltd.
DON PATTERSON

HALF ACRE LOT
LOCATED NEXT TO 1830 CULTRA RD., in CENTRAL SAANICH. FACING ON PAVED ROAD with access to water main. Level, cleared and cultivated. Lot size 80x297'. $4,500. Call 385-6741 or 479-6648. BILL ANDERSON.
Northwestern Securities Ltd.

Jubilee Area
Building Lot
On Sewer. 45'x135'.
$5,000
Connie Reynolds
382-7602 or 388-4271
J. H. Whittome & Co. Ltd.
706 Fort Street, Victoria

4 CITY LOTS
Asquith Street, 50'x110'. Some rock in front. $4,500 each.
Chambers Street, 50.3'x108.7'. Easy to build on. $5,000.
Mr. Seeber, 385-2875
A. BERNARD & CO. LTD.
655 Fort Street 384-9335

METCHOSIN
Seaview 2-acre lot, secluded, wooded, unique location bordering DND property. Access to Weirs Beach, city light and water. $8,950. Principals only. 478-2563.

BRENTWOOD
Good corner lot at Sluggett and Hagan. Basement dug plus some gravel.
$4,500
Helen Vaupel, 384-1227
A. BERNARD & CO. LTD.
655 Fort Street 384-9335

PAT BAY HIGHWAY.
Marvellous seaview lot. Cleared and level. New established district suitable V.L.A. $6,750. Call FREDDY STARKE anytime, 386-3231 or 479-6549. Colony Realty.

CEDARHILL CROSS RD. AT HENderson. 70'x150' serviced lot. $11,875. Terms. D. H. Hurley 384-1445.

154 PROPERTY FOR SALE

UPLANDS
LOT
IN THE HEART OF THE UPLANDS, A HIGH LOCATION, GLIMPSE OF THE SEA. OVER HALF AN ACRE, INTERESTING LEVELS, OAK TREES, ROCKS, START YOUR HOME IMMEDIATELY. FULL PRICE $22,000. EXCLUSIVE LISTING. CALL D. G. WHYTE, 385-7707 ANYTIME. MEARS & WHYTE OAK BAY REALTY LTD.

CENTRAL SAANICH
1. View lots in a 1st class subdivision in a prime area with curbs, storm drains, piped water and perc. test approved. Priced from $5,700 with terms.
2. 1 acre of lovely treed property with possible sea views and well secluded. Asking price $7,500 with terms.
3. Nicely treed large lot in area of new homes. Close to schools and shops. Asking price only $4,750.
383-3435 Al Vickers 652-2266
P. R. Brown and Sons Ltd.

BUILDERS
Subdivide this choice property into two sewered lots. High location. Asking $12,000. Mr. S. Evans, Western Homes Ltd. 382-2157, eves. 479-7217.

¾ ACRE PLUS
LARGE OLDER HOME
ZONED COMMERCIAL
TRACKS AT REAR
This ESQUIMALT excellent location has tremendous potential for development. The house, in GOOD condition would rent for $125 per month minimum. For holding or immediate development at ONLY $27,500 you can't MISS!
JOHN BISHOP
479-1667 (Office)
385-0022 (Anytime)
John Bishop Royal Oak Properties

ONE ACRE LOT
ZONED COMMERCIAL
$13,500
Located opposite Colwood Golf Course — close to Colwood corners. Some terms available to qualified purchaser.
ED JUPP, 385-2481
Swinerton, Stewart Clark, Ltd.

URGENT PERSONAL
REASONS BRING
RARE OPPORTUNITY
New listing: Two 2-acre lots. Gentle slope, from 220' frontage, up to oak and fir copse, 400' back. Excellent, cultivated earth. Good drainage. City water and power, near school and shop. William Head Road. Full price, each, $6,500.
CALL DICK BATEY
VERY QUICKLY
Ker & Stephenson Limited
680 Broughton

SEAVIEW ACREAGE
This property must be seen to be appreciated. Four acres of beautiful secluded park land with graded gravel road leading to suggested building site and high panoramic view of beautiful Saanich Inlet. Asking $35,500.
GEORGE McWILLIAM
Island Pacific Realty Ltd.
388-6231 Res. 652-2467

CORDOVA BAY
Large lot with unsurpassed sea view, 98x178, well-developed area. Firm price $8,000. Call Edw. C. Clark, 382-7276.

ESQUIMALT LOT
Zoned for duplex, on sewer and city water, 84x150. Excellent view. Firm price $5,700. Call Edw. J. Clark, 382-7276.
Town & Country Realty Ltd.

ACREAGE
2 acres on Royal Oak Ave., $15,000. Would make a beautiful secluded building site.
10.91 acres in the 6-mile circle. Good holding here. Asking $11,900 with $3,000 down.
20 acres in the 6-mile circle. Asking $21,900, with $8,000 down.
Call John Molyard at 386-6175, John Molyard Agencies Ltd.

SCENIC HALF-ACRE
ON CORDOVA BAY RD.
100 ft. frontage. Only $5,250. $1,500 down, balance $50 monthly.
Don't Miss This! Call Today!
384-8126 MR. GREENE 385-0755
Pemberton Holmes Ltd.
1006 Government Street

SAXE POINT—
DUPLEX ZONED
Corner Lot — Ideal for 3 BR — Side-by-side — $6,600 half cash.
BLAKE CROTHERS
652-2553 or 388-5155
Commonwealth Investors Syndicate Ltd.
623 Yates Street, Victoria.

LONG BEACH
Good sized lot about 200 ft. from the sea and the lovely sands of wonderful Long Beach on the west coast of V.I. Partially cleared, hydro and telephone nearby. Only $4,000. Call MRS. WEBB, Johnston & Co., 385-2471 or res. 477-3095.

2 BUILDING LOTS IN COLWOOD
1—80x112 Corner lot, $5,000. Cleared.
2—67x128, $3,700. Cleared.
Rithet Agencies Ltd., Edith Gutemar, 382-4251 or evenings 385-8842.

CENTRAL SAANICH
HOVEY ROAD
Large view lot 129.68x191.98'. Cleared, southern exposure. Perc. tested. Perfect building site on quiet cul-de-sac. Call BETTY SILVER, 385-2885, or AL SMILLIE, 652-2627. Colony Realty, 386-3231.

5 WOODED ACRES NEAR ELK Lake on city water. Can be subdivided. Nice secluded site for prestige home. $22,000. Ph. 383-9126.

STOP! BUILD ON THIS 99 FT. frontage lot close to all schools, only $5,500. K. Wright, Clarke & Wallace Realty, 385-8794 anytime.

BEAUTIFUL VIEW LOT 26 acres, fruit trees, South side of Mt. Newton. High hedge assures privacy. 656-3464 eves. or weekends.

NORTH SAANICH. HIGH TREED but open views. Bordering park providing perfect seclusion. Dogwoods. 2 acres. $10,000. 656-3550.

SEAVIEW LOT ON SEWER, WEBster Place, Sidney-Maryland subdivision. $4,850. 388-9097.

COUNTRY LIVING CLOSE IN. 2¼ acres Selwyn Rd. Treed lot. Rocky terrain. By owner. 382-3364.

UP TO THREE ACRES, NEAR Pat Bay Highway. Potential motel site. Victoria Press, Box 198.

BY OWNER, 50'X150' LOT NR. Wilkinson and Interurban, $2,000. 478-2168.

COLWOOD BUILDING LOTS, $3,750 and up. 479-1329.

3 ACRES BEAUTIFULLY TREED. Colwood. $22,500. 478-3229.

73'X134' VIEW LOT IN GORDON Head, $7,250. 382-3720.

5 ACRES, $1,100 PER ACRE, 8 miles to city. 384-1348.

154 PROPERTY FOR SALE

COWICHAN BAY — 24 ACRES

LOCATED ABOVE COWICHAN BAY VILLAGE, 24 ACRES, MORE OR LESS, WHICH CAN BE DEVELOPED INTO RESIDENTIAL SUBDIVISION. MANY OF THE LOTS CAN HAVE VIEWS OVER COWICHAN BAY. INTERESTING TOPOGRAPHY. FULL PRICE $25,000. FURTHER DETAILS PLEASE CONTACT D. G. WHYTE, 385-7707 ANYTIME.

MEARS & WHYTE
OAK BAY REALTY LTD.
'IN THE VILLAGE'

SAANICH INLET
1-ACRE VIEW LOT
PRIVATE ESTATE
$16,000 — TERMS
This beautiful prestige building lot has panoramic views of the Inlet, and has close easy access to the lovely beach. For the discerning purchaser. Call
ROBERT YOUNG
383-4124 anytime
McAdams Investments Ltd.
816 Blanshard St.

THUNDERBIRD PLACE
A new subdivision of large lots high above Cordova Bay with a panoramic view of the San Juan Islands, featuring:
Paved road, curb and gutter.
Underground wiring.
Street lighting.
Septic tank approved.
Storm drain and water main installed.
Located at Wesley and Haliburton Roads near Claremont High School, and priced from $5,500 to $7,950. M. E. Dunn, MAYFAIR REALTY LTD., phone 386-2955, 384-2239.

NEW LOTS!
GORDON HEAD!
N.H.A. APPROVED!
FULLY SERVICED WITH SEWERS, HARDTOP ROADS, CURBS, STORM DRAINS AND STREET LIGHTING! NO THROUGH STREET. CLOSE TO UNIVERSITY! AV. SIZE 70'x130' DRIVE OUT SHELBOURNE. TURN RIGHT ON TORQUAY DR., AND SEE OUR SIGNS! WILL BUILD TO SUIT YOU! DEAL DIRECT WITH FRASER CONSTRUCTION LTD. CALL LEN WARDLE, 386-8658 or 382-8255.

BUILD—A new home at a lower price and a lower down payment than a comparable 2nd hand home.
BUILT BY
TECH DESIGNED HOMES LTD.
3 bedrooms — full basement — plus sundeck. Lake Hill, $20,750.
3 bedroom duplex—nearly 1200 sq. ft. each side. Full basement.
Gordon Head $33,500
TRADE YOUR EQUITY IN YOUR PRESENT HOME
Call B. Price,
Byron Price & Associates Ltd.
1314 Quadra 385-2458

CITY
MOTEL SITE
Choice corner location on a thoroughfare close to Douglas Street. Has a 3-bedroom home plus a vacant lot, 151 feet frontage on main road. Potential site for 20-unit motel or other commercial uses. Present zoning is residential but foresee little difficulty for rezoning to suitable commercial uses. An exceptionally good investment with terms at only $24,700. Call GEORGE CHAN at 386-2955, res. 382-9416. Mayfair Realty Ltd.

GOLFERS' SPECIAL
BUILDING LOT
Situated on Metchosin Road right beside a golf course, on city water, partially cleared, over 13,000 sq. ft. $3,000. Call S. W. Bridges, 385-3435—478-1455.
P. R. BROWN & SONS LTD.

APARTMENT SITE
34,000 SQ. FT.
$34,000 ($1 PER SQ. FT.)
DICK JAMES, 385-2481
SWINERTON, STEWART CLARK LTD.

"DREAM HOME SITE"
Panoramic view, sea, mountains and city lights in the enchanting Esquimalt Lagoon area. Try your offer! Asking $9,500. 385-6741 anytime. BEV McARTHUR, Northwestern Securities Ltd.

NEAR POPULAR DEEP COVE
Cleared lot, 250'x311', on paved road. Drilled well and water mains close. Mr. McGill, 386-3547. CITY BROKERAGE LTD.

APARTMENT
GARDEN COURT
TOWN HOUSE
11-3 acres, approximately 60,000 sq. ft. level building site within the city limits. For full particulars call R. BAYNE, 385-8784, anytime. Douglas Realty Ltd.

GORDON HEAD
Large lot, 100x140, with nice outlook; handy schools; on bus route. A real buy at $5,650. Call Terry Fortune 'THE LOT MAN' at REALCARE ESTATES LTD., 822 Cormorant St. Tel. 388-7733 or Res. 477-1229.

DEEP COVE
Lovely treed 50' lots overlooking Saanich Inlet. $3500. each. Cy Shearing, 382-8430. J. A. Henderson Realty Ltd. 385-9741.

2 ACRES. BEAUTIFUL SEA VIEW property. Small stream. $6,000. Also 4 acres with cabin, stream. $7,000 — $2,000 dn. Ruby Holden, Shirley Philps' Homefinders Realty, 388-4401.

WE HAVE TWO SEWERED AND landscaped view lots at Ten Mile Point.
LES FISHER
385-3435 RES. 477-4238
P. R. BROWN & SONS LTD.

CHOICE SEWERED BUILDING lot 41.6'x102' located on LIONEL ST. in Oaklands school area. Full price $3,900. EXCLUSIVE LISTING with DON MUNRO, ISLAND HOMES LTD., 386-7545 or 477-1705.

VIEW LOTS FOR SALE FROM $2,500. Drive out Trans-Canada to Brock, turn right to Florence Lake. See map on corner Florence Lake and Shore Ave.

APARTMENT ZONED. OVER 85,000 SQ. FT. ON SEWER AND WATER MAINS. $25,000. CALL BOB HAGUE, 385-7761. D. F. HANLEY AGENCIES LTD.

BUILDING LOTS
NHA approved. On sewer. Paved cul-de-sac. For more information phone 478-2078.
PHELPS CONSTRUCTION

STELLY'S CROSS RD. AREA
Large lots, some VLA, with sea view, paved road, curbs and storm drains. Prices from $4,850. Easy terms 382-7251.

SIDNEY
60'x150' lot on sewer and water, near school and city centre. N.H.A. approved. $4,200. 382-1455

HOLDING PROPERTY WITH view. 1.3 acres. For information call Don Butler, Olympic Homes Ltd. 1015 Fort street.

WATERFRONT LOT 65' FRONTage on Cowichan Lake. Doesn't flood. 3½ mi. past Youbou. $6,975. Terms. Less for cash. 479-6787.

LOT 50X130. $2800.
477-4239.

SEAVIEW LOT FOR SALE AT Sooke. 478-1190.

154 PROPERTY FOR SALE

MT. TOLMIE OR SAANICH PANHANDLE
Required — 2 or 3-bedroom home in either of above areas. Quick decision. Please call B. F. Gorely, 383-7174 or Res. 477-6732.
F. N. Cabeldu Ltd.

155 PROPERTY WANTED

LOTS—OAK BAY LOTS
Lots of lots needed urgently for my clients who can no longer wait for large homes to come up for sale.
Please, have you a lot, or even large home on TWO OR THREE SUBDIVIDABLE LOTS. All queries answered in detail. Genuine, waiting purchasers. Call LYNETTE DELAHUNT, 385-7707, anytime, at Mears and Whyte Oak Bay Realty Ltd.

LOTS OF BUYERS
IF YOU ARE CONSIDERING SELLING YOUR PROPERTY . . . Now . . . IS THE TIME. TOP MARKET PRICE FOR YOURS BY PHONING—388-4271.
RON TRUESDALE
J. H. WHITTOME & CO. LTD.
706 Fort Street

CASH FOR YOUR ACREAGE AND LOTS
WE WANT TO BUILD ON THEM. WE MEAN BUSINESS!
WE WANT AN APARTMENT SITE CLOSE IN. WE PAY CASH.
KASAPI CONSTRUCTION Co. Ltd.
386-6191

LOTS WANTED
THIS IS THE TIME OF YEAR TO SELL. CASH CLIENTS WAITING FOR HOMESITES. ALL SIZES, PRICES AND LOCATIONS. CALL NOW, NO OBLIGATION. DON MESSAGE 383-7761.
D. F. Hanley Agencies Ltd.

IMMEDIATE CASH!
For your building lot anywhere in Greater Victoria. We do pay more!
385-1511 TIFFANY HOMES

BY BUILDER, VACANT LOTS, Greater Victoria area. Can pay cash immediately if suitable and price is right. 478-2168. UNIVERSAL BUILDERS.

PRIVATE BUYER REQUIRES acreage with or without house in Gordon Head or Cordova Bay area. 477-2288.

CASH NOW FOR LOTS
Gilmour Const. 477-1606

LOTS OR ACREAGE IN ANY AREA
Vickery and Sons Ltd.
382-2613 385-1285.

PRIVATE LARGE LOT IN ANY good area. 385-8209.

156 ACREAGE FOR SALE AND WANTED

SAANICH PENINSULA
ATTENTION!
INVESTORS
(a) 24.5 acres of lovely treed land with fir, cedar and arbutus. Possible seaviews, westerly slope. This is prime holding land at the low price of $27,500 with terms.
(b) 20 acres of mostly cleared sloping view land, on municipal water lines. Asking price $30,000 with terms.
(c) 5.5 acres of cleared level land, good road frontage, on municipal water lines and zoned "A" residential. Price $22,500 with good terms.
385-3435 Al Vickers 652-2266
P. R. Brown and Sons Ltd.

URGENT PERSONAL
REASONS BRING
RARE OPPORTUNITY
New listing: Two 2-acre lots. Gentle slope, from 220' frontage, up to Oak and Fir copse 400' back. Excellent, cultivated earth. Good drainage. City water and power, near school and shop. William Head Road. Full price, each, $6,500.
CALL DICK BATEY
VERY QUICKLY
Ker & Stephenson Limited
680 Broughton

METCHOSIN SEAVIEW
Fabulous sea and mountain view from this treed 3.14 acres with terms, $8,950. 2 acres seaviews building area cleared, $6,500.

BRAEMAR SUBDIVISION
Colwood treed 2 acre lots, beautiful area, close to everything. $2,500 per acre with terms.
Colwood single lots from $2,500 each, mostly with city water.
MRS. McKEAGE
479-1667 (Off.) 385-0022 (anytime)
John Bishop Royal Oak Properties

DUNCAN AREA
116 ACRES
Sixteen acres light brush. One hundred acres cleared level pasture land. Good water supply. Excellent producing soil, continually kept in top condition. Four-room house with other buildings and good storage barns. This is a very good buy at $88,000. Presently operated as an ultra modern dairy farm. Purchase price including approximately 80 head of milking stock and all modern dairy equipment. $130,000. Terms available. Larry Skinner, Stan Hyland, 382-2157, eves. 477-6783 or 383-3520. Western Homes Ltd.

8.5 ACRES
15 MINUTES FROM CITY CENTRE
With an access road off Trans-Canada Highway. Ideal for development or holding. Full price is $48,000 with only $15,000 down and the entire balance at 6 per cent interest with monthly payments around $200. Phone ETHEL HARVEY for full details at 386-2955, 477-3186. Mayfair Realty Ltd.

COLWOOD
GLEN LAKE AREA
2.34 acres of treed property, with small three-room cottage. Price $6,900. Phone Mrs. Wallace or Mrs. Wiltermuth, 385-8794 anytime.
Clarke & Wallace Realty Ltd.

5 ACRES
Attractive treed acreage on the Saanich Peninsula. A GOOD BUY AT $11,500.
J. P. H. EVANS
Res. 477-4452 Bus. 385-3435
P. R. Brown & Sons Ltd.

2.7 ACRES
ON WEST SAANICH RD.
Lots of seclusion here for the nature lover. Price $17,950 with $6,000 down. This price reduced from $27,000. ACT FAST ON THIS. FRED BERGMAN, 386-2955, 386-0790. Mayfair Realty Ltd.

ACREAGE WANTED
Must be rural zoned for client wishing to keep a couple of horses, chickens, etc. This is a sincere request, and price depends on amount of acres. Please phone me now. ETHEL HARVEY, 386-2955, 477-3186. Mayfair Realty Ltd.

CONTRACTORS
Almost waterfront, 8.12 acres, zoned for ½-acre lots. 1051 road frontage. Sewer close. Call Roy Telford, 385-6741, Northwestern Securities Ltd.

ACREAGE FOR SALE?
Large or small, with or without home. Building lots, etc. Call GEORGE CHAN, the Specialist in Land, 386-2955. Mayfair Realty Ltd.

ACREAGE—SOOKE
Large or small will subdivide to suit your requirements.
Call Alex MacLean at 388-4271.
J. H. Whittome & Co. Ltd.
706 Fort Street

90 ACRES OR OVER. SECOND growth timber, black soil, view in places and small cabin. 5 miles this side of Sooke. Pipe line and hydro run through it. ½ mile off main highway. Ph. 642-3082.

1¾ AC. WOODED WONDERLAND Beautifully treed acreage in Deep Cove, fully secluded with sea glimpses. $5,000.
656-1154 K. DROST 656-2427
GORDON HULME LTD., SIDNEY

WANTED TO LEASE WITH OPtion to buy, 1-10 acres. Mt. Douglas area. 383-6363 eves.

51 ACRE FABULOUS GOLF Potential. Park; pasture. Mile 31. Trans Canada Hwy. N. Ph. 743-5536.

CASH FOR ACREAGE ADJACENT to sewer. Kasapi Const. 386-6191.

157 COMMERCIAL PROPERTIES

LIGHT INDUSTRY
Close to Mayfair. Modern, 1500 sq. ft. oil heated building, two offices, plumbing plus 400 sq. ft. warehouse. Main street frontage.
A SNAP AT $25,000
COMMERCIAL
Older 3,600 sq. ft. oil heated bldg. on Esquimalt Rd. extra lot for parking.
TRY $25,000 ON THIS
PHIL SIMPSON, 386-7521
BOORMAN INVESTMENT CO. LTD.

BUILDING WITH 3 STORIES ON A large lot. An excellent location for future development. F.P. $25,000. Contact GRANT MACFARLANE, ISLAND HOMES LTD. 386-7545 anytime.

158 FARMS FOR SALE AND WANTED

CENTRAL SAANICH
4.3 ACRES
Approximately 3 acres in good producing berries with the balance of the land ready for planting more. Located in the centre of berry farms close to schools and shops. 4-year-old 2-bedroom home with a large living rm., fireplace, cab. electric kitchen, 4-pce. vanity bath and O-O-M heat. Price $32,000 with terms.
To view, call me anytime. 385-3435 — AL VICKERS, 652-2266.
P. R. BROWN & SONS LTD.

CENTRAL SAANICH
25 ACRES
THIS IS CHOICE
Valley land, level, rich soil, fenced and cross-fenced, creek and irrigation pond. Approx. 5 acres logans. Dwarf fruit trees. Good buildings for chickens (3,000 capacity), large barn and hay loft. On water, plus wells. Bungalow — immaculate, 3 bedrms., living room with fireplace, dining room, large kitchen, 4-pce. bath. Hot water heating unit in full basement. Extra room, workshop. Separate double garage. $89,250. Terms. Call R. Cox, 385-2481.
Swinerton, Stewart Clark Ltd.

CENTRAL SAANICH
15.63 Acres
Fine land with long road frontage. Modern stucco 4-room house with utility. Stucco double garage with bedroom and utility. Stucco barn, hen house, granary and workshop.
Price $66,000, $25,000 down.
Guy Seymour, 479-4036, 388-5155
Commonwealth Investors Syndicate
623 Yates Street, Victoria, B.C.

159 GULF ISLANDS PROPERTIES

PENDER ISLAND
200' WATERFRONT
1.3 acres. Private gravel beach with southern exposure. This excellent waterfront property is within walking distance from the government ferry. Secluded sunny bay. Modern home. 24' living room with fireplace. 2 bedrooms, sun room. High basement. O.O.M. heating. There is also a guest cottage. Garage and barn. Good water supply. $32,700 with good terms. 7 per cent financing.
1—269' water front 4.35 ac. $14,500.
2—600' water front 8.5 ac., $30,000.
3—250' w.f. 3 ac. 4-rm home, $14,600.
4—Pender Lake—120' lake front, piped water, power, $3,500.
5—Large view lot. Paved road, $4,200.
6—6 w.f. lots ½ to 3 ac., good road.
ESTATE SALE
This excellent family home is situated on a 1 acre view lot. Modern kitchen with knotty pine cabinets. 3 large bedrooms with plenty of storage space. 18x14' living room. Dining room. Vanity bath, colored fixtures. Drilled well. Electric heat. Must be sold. Asking $13,500.
FRED McLAUGHLIN
383-7115 Ettema Realty 479-6615 Res.
1802 Cook St., Victoria, B.C.

SALT SPRING ISLAND
1 acre, 120' lakefront. $5,750
4 acres, level, well treed with some seaview, $4,500.
3 acres with view, power and water, $3,800.
150 acre farm with lake and stream, $75,000.
Very attractive seafront acreage priced from $20,000 up.
Terms and further information on request
For your houses, lots and investment call:
JIM SPENCER
Phone 537-5515 or 537-2154
SALT SPRING LANDS LTD.
Ganges, B.C.

SALT SPRING ISLAND
WATERFRONT
Half mile shoreline, facing south over Satellite Channel Good road access. Can be subdivided. Full price $52,500.
JOHN BOVEY
384-8126 or 652-2783
Pemberton, Holmes Ltd.
1002 Government Street

SOUTH SALT SPRING ISLAND
1—8½ acres on power, road, and phone. Near beach access. Partly cleared, with sea views. $15,500.
2—145 acres with 4-BR home, cottage, etc. Lake; ½ mile Rd. frontage. Ample water. $82,000.
BRYAN LEVERTON
M.L.S. Realty 385-8012 anytime

SEAFRONT HOME
MAYNE ISLAND
Attractive 4-bedroom bungalow on ⅞ of an acre near Hogton Bay. Fully furnished. Separate garage. Lovely views. Price $27,000. Call Mr. Hope, 388-5555 anytime. B.C. Land and Investment, 922 Government St.

MUDGE ISLAND
¼ ACRE WATERFRONT LOT. IDEAL FOR SUMMER COTTAGE ETC. REALLY PRICED TO SELL AT $2,200 WITH TERMS. JACK WALDRON 385-7761 Anytime.
D. F. HANLEY AGENCIES LTD.

SALT SPRING LANDS LTD.
Box 69 Ganges—Phone 537-5515
Largest Gulf Islands Realtor

NOTICE OF APPLICATION FOR CHANGE OF NAME
NOTICE is hereby given that an application will be made to the Director of Vital Statistics for a change of name, pursuant to the provisions of the "Change of Name Act," by me: Lina Edna Cooke of 832 Hockley Street in Victoria, in the Province of British Columbia, as follows:
To change my name from Lina Edna Cooke to Edna Helen Cooke.
Dated this 4th day of April, A.D. 1968.
LINA EDNA COOKE.

NOTICE TO CONTRACTORS
SEALED tenders will be received by the undersigned for the construction of
ESQUIMALT SENIOR SEONDARY SCHOOL, 1967 ADDITION
(a second storey, 8-room addition, steel frame and concrete construction).
Drawings, specifications, forms of tender and detailed instructions to bidders are available to General Contractors at the office of Siddall, Dennis & Associates, 610 Royal Trust Building, Victoria, on or after 2 p.m., April 8, 1968.
A returnable deposit of Fifty Dollars ($50.00) is required for each set of drawings and specifications. Tenders must be good for thirty (30) days. Tenders must be accompanied by a bid bond in the form prescribed, which binds the tenderer and the surety in the amount of SEVENTEEN THOUSAND FIVE HUNDRED DOLLARS ($17,500.00) at the time of tendering. A performance bond and a labour and material bond, each in the form prescribed, must be provided by the successful tenderer prior to the award of the contract. Certified cheques will not be accepted.
Contractor's attention is drawn to the clause in Instructions to Bidders on depository bids.
The lowest or any tender not necessarily accepted.
Tenders must be made out on the forms supplied by the Architect, addressed to the undersigned and delivered to the offices of the Board not later than 5 p.m., May 2, 1968.
T. L. CHRISTIE,
Secretary-Treasurer,
Board of School Trustees,
School District No. 61,
(Greater Victoria).

MEETINGS CALENDAR

Kiwanis Club of Victoria, Tuesday, 12:10 noon, Empress Hotel. Panel discussion on B.C. Indians.

Burnside PTA, Tuesday at 8 p.m., School auditorium. Speaker Professor H. G. Timko from Uvic, "Evaluation and Reading Readiness".

Victoria Electric Club, Tuesday, 12:05 p.m., Crestaurant. Speaker John Reed, manager of Odlum Brown and T.B. Ltd

WEEKLY PUZZLE

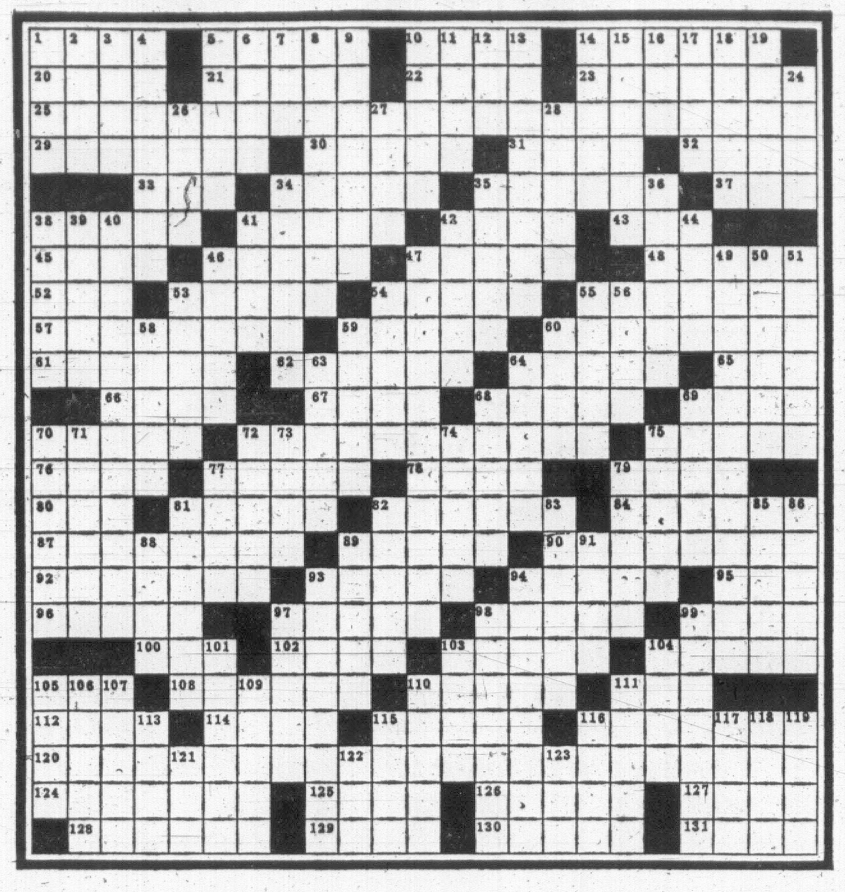

ACROSS

1 Torvous
5 Away from
10 Omani.
14 Waylay
20 Halo
21 Transfer picture, for short
22 Nucleus
23 Well-known carrier
25 Biblical trio
29 Maxim
30 Yellow pigment
31 First garden
32 Stiptic
33 Fedora
34 Group of eight
35 Not up to ethics
37 Famous general
38 Still a bachelor
41 Managed
42 Scanty
43 Bird
45 Pour
46 Stared
47 Special talent
48 Indian shell money
52 Springe
53 Gluts
54 Vapid eloquence
55 Soap
57 Final
59 Ital. city
60 Container
61 Lincoln's secretary of state
62 Flowery bush
64 Short story: Fr.
65 Attila, for one
66 All correct
67 Girl's name
68 — Howe
69 Bluejackets
70 Under control
72 Nursery rhyme duo
75 Grass disease
76 Disclosed: poet
77 Loom wires
78 Per —
79 Bengal bison
80 Homines
81 Eng. city
82 Macon, Ga. university
84 Criticize
87 Novices
89 Work in concern
90 Part of city
92 Dwellers
93 Rectory
94 Low-lying areas: poet
95 Trawl
96 Bit of French gossip
97 Cause or side
98 Broad steps
99 Sentinel's concern
100 Author Wallace
102 Awry: dial
103 Rich cake
104 Fissures
105 Clear from weeds
108 Mother-of-pearls
110 Man's nickname
111 Taboo
112 Certain friends
114 Inwrap
115 Gr. letter
116 Old gold coin of Spain
120 Legendary trio
124 Water ice
125 Warning sound
126 Grant
127 Misfortunes
128 — else
129 Shoe size
130 Irish poet
131 Booty

DOWN

1 Pant
2 Ger. river
3 Wraths: Lat.
4 Girl: Ger.
5 Suit
6 School of thought
7 German pronoun
8 Sword of —
9 Put in office
10 Hurt
11 Outcry
12 Rainbow
13 Very large
14 Color
15 Bacchante
16 Invite
17 Bone
18 Scent
19 Lat N.J. politician
24 Alaskan cape
26 Study
27 Food fish
28 Worship
34 European blackbirds
35 Chief artery
36 TV canine
38 Animates
39 Artless
40 — song
41 Pro —
42 City in India
44 Non-drys
46 Garish
47 Casual
49 —salt
50 Flour: pref.
51 German physicist
53 Violin of note: abbr.
54 Terra—
55 Trunkway
56 Aardvark's feast
58 Plain
59 Jockey's colors
60 Twist
63 Agreements
64 Region: poet
68 Cast forth
69 Skewer up
70 Salad item
71 Certain homines
72 Catcalls
73 Connectives
74 Wicked queen of Thebes
75 Far and near
77 O.T. book: Aeriform fluids
79 Aeriform fluids
81 Certain season
82 Gambling game
83 Responds
85 That is: Lat.
86 Natives of Riga
88 Section of a jet
89 Heeds
91 Naut. term
93 Portuguese navigator
94 Fickle
97 Ici on — Francais
98 Limn
99 River duck
101 U.S. chief justice
103 Man's name: abbr.
104 Hotspur
105 Folklore women
106 City on the Missouri
107 Iron: Ger.
109 Fr. noble
110 Sound in harmony
111 Posts for fastening hawsers
113 Nimble
115 Next, after this
116 Scheme
117 European capital
118 French composer
119 Formerly
121 Baltic port
122 Greek letter
123 State: abbr.

Answers to Previous Puzzle

A	G	R	E	E			P	A	C	A		G	U	S	T		R	A	P	T
C	L	E	A	N	S		R	E	N	A	L		T	N	E	E		A	C	R	E	S
H	E	A	R	T	A	N	D	S	O	U	L		S	W	E	E	T	H	E	A	R	T
E	N	D			E	L	A	S	T	I	C		S	T	E	P	P	E	S		T	E	E
			D	R	A	B			N	U	H	L			D	E	E	M		S	E	T	A
E	S	P	I	E	D		S	E	T	S	O	U	T		D	E	P	E	N	D	E	D
S	O	U	N	D		H	E	R	E		O	M	A	R		S	L	O	E			
S	U	R	E		B	E	A	R	D		S	P	E	E	D		E	N	A	T	E	
E	S	P		S	L	A	T	S		F	E	E	L	E	R	S		S	K	A	T	E
D	E	L	E	T	E	R	S		B	O	N	D		F	A	I	R		S	K	I	D
		E	V	E	N	T		C	A	N	S		B	E	T	T	E	R		E	T	E
B	E	H	E	A	D	S		O	L	D		M	A	R		P	L	A	S	T	E	R
A	L	E		K	E	O	K	U	K		H	E	R	S		R	A	T	I	O		
L	I	A	R		D	R	I	P		C	O	R	D		D	E	T	A	C	H	E	S
D	A	R	E	S		E	N	L	A	R	G	E		M	O	T	E	L		E	L	M
	S	T	A	M	P		D	E	B	U	T		F	E	L	T	S		M	A	G	I
		V	E	R	A		D	E	S	I		O	I	L	Y		H	O	R	A	L
F	A	R	E	W	E	L	L		T	H	E	R	U	N	S		S	A	R	T	R	E
T	D	E	S		F	L	A	T		E	S	E	R		A	E	R	O				
G	H	P		S	A	U	T	E	E	D		P	L	E	A	S	E	D		H	O	T
H	E	A	R	T	B	R	E	A	K		H	E	A	R	T	S	D	E	S	I	R	E
T	R	I	C	E		E	L	S	E		A	N	N	I	E		S	N	A	R	E	S
	E	D	A	M		D	Y	E	D		S	T	E	N			S	P	E	L	T	

SAVED BY THE BELL?

Someone suggested a good title for the cartoon sequence above—"Saved by the Bell," or perhaps, "The Lost Cord." In any case, something's obviously wrong with the sequence in which the tale unfolds. Can you arrange the four panels in an order that makes sense?

Time limit for this exercise: Sixty seconds.

Answer: Arrange them thusly: D, A, B, C.

ONLY ONE NUMBER LIKE THIS

What is the only number that contains as many letters as its value? Here's a hint: The number is within one-fifth of a hundred.

Answer: The number is four, as you probably guessed.

When is a man like frozen rain?

Answer: When he is hale.

CHIP-DOWN CHECKER TEST

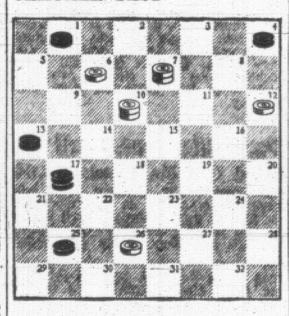

Checker experts take delight in winning games by clever combinations plays which they call "strokes." The stage is set for this type of play in this game. White side, moving up the board, to move first and win in five moves is the challenge. How's it done?

Long-time pro star Millard Hopper reveals the winning strategy below.

Solution: White 26-22, Black 17-26; White 10-15, Black 1-10-19, White 12-8; Black 4-11, White 7-16-23-30-21, etc.

Board Against Lowering Flag

Students at Mount Douglas high school sought school board approval this morning to fly the school flag at half-mast in tribute to assassinated Martin Luther King.

School board chairman Peter Bunn said the department of education advised against that form of tribute.

Mr. Bunn said he favored an announcement over the school's public address system and a moment of silence.

A SHOOTING STAR

On this archery range (above) it's possible to become a mathematical shooting star by taking five shots and scoring 100 points. Simply pick your target areas carefully before firing: Twnty-five bullseyes score 1,000 but it takes less accurate shooting for the 100 goal in five shots.

As a lead, the marksman shown has fired the first arrow. How quickly can you aim the remaining four?

Solution: Three eighteens, one twenty-two and one twenty-four will do it.

MINI-TEST

The Gothic arch was invented in Germany, France, Greece, Italy. Which?

Answer: In France.

In ancient Greece, the greatest orator of his time was afflicted with a stammer. He was:

Answer: Demosthenes.

Century years 1800 and 1900 were not leap years. Years 2000 and 2400 will be. Why's that?

Answer: Every fourth century year is a leap year.

SMART GALLERY

Fill three basins with water—one hot, one lukewarm, and the other cold. Place your left hand in the hot water and your right hand in the cold. Keep them there for a minute or two. Now, suddenly pluge both hands into the basin that is lukewarm.

In all probability the lukewarm water will feel excessively hot to your right hand and cold to your left.

Try testing someone else and see if they react the same way.

EATON'S

Brings You Easter Holiday Happenings, Contests, Fun

Count the Candy Contest!

Our Bunny has overdone it! He's eaten so many candies, even he can't remember how many in all. Maybe you can help. All you have to do is count the candies in his clear plastic tummy and enter the contest. You could win a **20.00 Gift Certificate (First Prize) . . . or a 15.00 Gift Certificate (Second Prize) or Third Prize a 10.00 Gift Certificate** . . . plus ten consolation prizes. Our Bunny is on the Third Floor . . . hurry up, start counting, you could win.

Contest Open to Children up to 12 Years of Age
Contest Closes Saturday, April 20th

Contest Not Open to Eaton Employees or Members of Their Families

THE GIANTS

WIZARD OF ID

APARTMENT 3-G

B.C.

BUZ SAWYER

DICK TRACY

NANCY

MARK TRAIL

BATMAN

EB and FLO

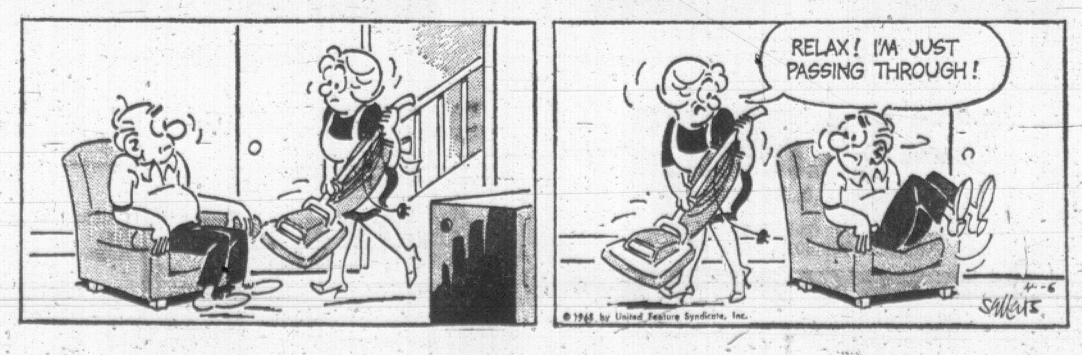

GATEWAY TO FJORD COUNTRY

Bergen: Grand for All Seasons

Merchant adventurers 900 years ago knew Bergen as a rich market place for western Norway.

The British tourist—who seems to lead the pack in these matters—has long known Bergen as the gateway to the fjord country and some of the best fishing water in the world.

Bergensers themselves—all 200,000 of them—have always been fiercely, but quietly, assured that theirs is the most cosmopolitan and charming city in Norway. Scenically, it is much like any spot in British Columbia and culturally a window on Britain and far-off America, just as Vancouver looks out upon Asia.

NEW SERVICE

Today, increasing thousands of Canadians are finding their way to the city, thanks to new Scandinavian Airlines' services which have made it the newest direct port of entry to Europe.

On May 29, SAS will inaugurate a new, direct service from Montreal to Bergen and will then carry on throughout the peak season of traffic with a flight every Wednesday in both directions.

Bergen is an all-season travel centre. In winter and far into spring, excellent snow sport is just 80 minutes north at Voss and Geilo, which provide excellent facilities for both alpine and cross-country style skiing.

From May to September, Bergen harbor is busy with the fjord boats, with three and six-day tour departures daily, as well as shorter excursions.

In June, Bergen is the Festival City. Around its own Harmonien, the oldest symphony orchestra in the world, and the memory of its distinguished composer-pianist Edvard Grieg, Bergen builds an annual program of symphony, opera, ballet and drama drawn from all parts of Scandinavia and much of Europe.

NOW AND THEN

But as Bergensers themselves know, it is Bergen itself which is the main attraction, both the Bergen of today and that of yesterday.

The byways of Bergen's past begin on the north quays of Vogen harbor. Here, gabled, wooden houses press eave to eave along cobblestoned Bryggen. The venerable facades, like weather-beaten seamen's faces, span the ages from the days of westward exploration to modern harbor bustle.

A bit farther along the quay, rise the twin square towers of St. Mary's Church, Bergen's oldest building dating from 1130 A.D. Its austere Romanesque and Gothic architecture is the setting for many treasures, including a 15th century altar screen, an extraordinary 17th century pulpit, Renaissance statues, frescos and paintings.

EXCAVATIONS

To the right of St. Mary's Church is Schotstuene, whose museum gives a picture of life in the times of the Hanseatic League. Close by, major excavations in the Bryggen area are still under way, and the site is fascinating. Archaeologists are revising many of their ideas of European history on the basis of what has been found here; and the deeper they dig, the date of Bergen's beginnings go further and further back into the past.

Left toward the breakwater, rises the stone bulk of Bergenhus, a group of Norway's most treasured buildings.

FINE VIEWS

Earliest portions date from 1248 A.D., with extensive additions from the 1520s and 1560s. The Rosenkrantz Tower has a donjon, oratory, and king's hall, as well as battlements with fine views over the port.

Adjacent Hakon's Hall, whose massive walls were raised in 1261, was damaged during a 1944 harbor explosion.

Recently restored, the hall now boasts sober, wooden vaulting, lovely tapestries and chandeliers. Once again it can be used for royal banquets and civic receptions at which Bergensers and their guests dine with a Viking King.

SUNSHINE encourages Norwegian girl to don light clothes to get tan in countryside near Bergen.

'Personally Recommended'

Scandinavia's supply of fascinating and uncrowded off-the-beaten-path places continue undiminished despite the growing number of visitors to those countries.

As evidence, each year the directors of the four Scandinavian national travel offices in the U.S. offer a fresh list of their personally recommended spots.

This year's selection: Ribe, in Denmark; Savonlinna, Finland; Godoysund, Norway and Karlstad, Sweden.

Ribe, on the west coast of Jutland, is suggested by Axel Dessau of Denmark as a pleasant respite from the traveler's usually hectic pace.

It is Denmark's oldest town, dating from 840, and storks still fly here like clockwork from Africa every April to nest on its rooftops.

B.C. PARLOUR CAR TOURS

Historic Places

Barkerville "Special"

We combine with P.G.E. railway for an unforgettable four-day tour of B.C.'s famous historic area. Go by de luxe motorcoach, return by P.G.E. See the "Gay Nineties" show in Barkerville. Special Gray Line Tour of Vancouver, Good hotels — lots of excitement. June 27, TWB $75.15 (each).

"Blossom Time"

The ever-popular 3-day tour to the Okanagan Valley. See it in all its glamour and floral beauty. Visit O'Keefe's Ranch and enjoy the escort's farewell dinner. Good hotels —all included. May 3, TWB $51.05 (each).

Peace River Damsite

See this man-made wonder where a special guide will show us this project as well as the largest power-house in the Western world. We view Barkerville and Theatre Royal, and see some of the nicest scenery in the world. Good hotels, farewell dinner are all included. Tour leaves June 20 and August 24. TWB $123.60, SWB $136.65.

COACH LINES
TRAVEL BUREAU
For Further Information and Reservations
Please call 385-4411, Local 24

CALIFORNIA SUNSHINE TOUR
APRIL 18 to MAY 2
$225 Each Double
New chartered rest room air-conditioned bus, conducted, commentary
4 seats only left

BANFF TOUR
Inc. Okanagan Valley, Kootenay Mountains, Radium Hot Springs, Lake Louise, Rogers Pass, Calgary. May 11th to May 17th. $115 each double.

This tour is made in springtime, when the snow lies in the high parts of the Canadian Rockies, giving the added beauty of world-famed beautiful mountains, and you will see the numerous amount of wild game, because the snow drives these animals to the lower levels so they can obtain food and water, etc. Our route follows through the beautiful Okanagan Valley, the Ski Hiway of the Kootenay Mountains, through Windermere Park, Banff Park, Yoho Valley Rogers Pass, Calgary, etc., overnight stops at excellent hotels are Penticton, Trail, Radium, Banff, Merritt, etc., tour also includes some excellent meals, all sightseeing in our own chartered air conditioned rest-roomed scenic windowed bus, etc., plus tour conductor for commentary, etc. Membership dollar yearly. We carry only the nicest people; enjoy congenial companionship; 14 seats left.

Capital City Travel Club
224 Yarrow Bldg., Victoria 384-1432

JET TO EUROPE
LONDON—$361
GLASGOW—$336
AMSTERDAM—$382
FRANKFURT—$402
ZURICH—$402
ROME—$469
LISBON—$376
COPENHAGEN—$402

21-DAY EXCURSION, AIR FARES VIA REGULAR SCHEDULED AIRLINES. MANY DEPARTURES TO ALL DESTINATIONS

Our inclusive tours, including accommodation, transfer, car hire and/or British Thriftrail coupons at a cost of $76.00, to be purchased with fare.

TRAVELEYDEN TOURS LTD.
768 FORT 388-4201

PASSPORT PHOTOS
Photostatic Copies of Documents
Jus-Rite Photos
716 Yates St.
384-1852

82' Luxury Charter Yacht "TRADEWINDS"... CRUISING COASTAL B.C. & ALASKA

COMPLETE TRIP AROUND VANCOUVER ISLAND

The yacht "TRADEWINDS" will be making a business trip completely around VANCOUVER ISLAND on May 1. This trip normally takes 14 or 15 days. Space is available for a limited number of select guests (couples preferred). For further information contact Mr. Graham, 383-7722 or 382-5941, or write A. R. MacDonald, Box 2224, Vancouver 3, B.C.

PAULIN'S
Specialists in International Travel
1006 Government
382-9168

RENT A CAR IN BRITAIN
from
MORLEY'S of KINGSTON

800 latest MORRIS vans, saloons and travellers; FORD saloons and estate cars; 4-berth MOTORIZED CARAVANS (campers); all with seat belts; automatics available.

Let us meet you on arrival at LONDON or GATWICK AIRPORT.

WINTER from £5 per week
SUMMER from £10 per week

Including Insurance and additional arrangements to cover LIABILITY TO PASSENGERS, personal accident and loss of luggage.

NO MILEAGE CHARGE

Period hire discounts up to 30% Brochure and quotation by airmail.

76, Cambridge Road, Kingston-on-Thames, Surrey, England
or
Povey Cross Motors, Nr. Gatwick Airport, Horley, Surrey, England
CABLES: "Karhire", Kingston

21-DAY EXCURSION VIA JET FLIGHT
to the
U.K. and EUROPE
Choice of departure dates on regular scheduled airlines throughout 1968.

AMSTERDAM	$362	LONDON	$361
FRANKFURT	$402	PARIS	$382
GLASGOW	$336	SHANNON	$334

Tour Package Minimum of $76.00 Must Be Purchased With Above Fare.

BLANEY'S TRAVEL SERVICE
American Express Travellers' Cheques
Victoria Office, 920 Douglas, 382-7254; Oak Bay Office: 1503 Wilmot Place, 382-2165

TRAVELEERS' ESCORTED TOURS

★ FLORIDA—NASSAU
April 28 - May 24 from $761

★ DE LUXE CIRCLE TOUR OF EUROPE
May 31 - June 21 $1060

★ NORTH TO ALASKA TOUR
July 7 - 27 $465

★ YELLOWSTONE AND 3-CANYON TOUR
June 15 - 29 $329

★ CALIFORNIA - YOSEMITE
Lake Tahoe
Aug. 31 - Sept. 15 $332

BLANEY'S TRAVEL SERVICE
MEMBER AMERICAN SOCIETY OF TRAVEL AGENTS
American Express Travellers' Cheques
Victoria Office: 920 Douglas, 382-7254. Oak Bay Office: 1503 Wilmot Place, 382-2165.

SUMMER CRUISE TO HAWAII
SAIL FROM VANCOUVER—JUNE 28th
ON TRAVELEYDENS 2nd ANNUAL CRUISE TOUR

All Inclusive Fare From
$389.00
Based on 4-berth cabins, 2-berth cabins slightly higher

INCLUDES: Accommodation on ship — transfers to and from hotel—de luxe hotel accommodations within ½ block of famed Waikiki Beach — Circle Island Tour — Return via Canadian Pacific Airlines DC8 jet — lei greetings, taxis.

Personally Conducted by Don Ballard

TRAVELEYDEN TOURS LTD.
768 FORT STREET 388-4201

HERE'S YOUR TICKET TO AN EXCITING EUROPEAN HOLIDAY

Pick a holiday to fascinating Europe from this 32 page Global book. Go free from language, luggage, currency and tipping problems. You get a reserved seat on a luxury motor coach, fine hotels, all meals, sightseeing with skilled escort for only $15 a day.

here's your ticket

Please send me your FREE 32 page European tour book
NAME.....
ADDRESS.....
CITY..... ZONE..... PROV.....

FEATHERSTONE
734 Yates 386-6101

EASTER TOURS
PORTLAND TOUR

Leaves Good Friday, April 12

This 4-day tour, escorted by George Willis, leaves Victoria at 9 a.m. by Black Ball Ferry to Port Angeles, thence by regular Greyhound to Seattle, then De Luxe Express Bus to Portland with 2 nights at the Park Haviland Hotel, room with bath, return to Seattle with one night at Vance Hotel. Return to Victoria 12:30 p.m. Monday. Fare, $37 double each. Singles available. On this tour special arrangement will be made for our De Luxe 5-day Portland Rose Festival Tour by 2 Coach Lines De Luxe chartered buses leaving Victoria June 6.

SAN FRANCISCO TOUR

8 Days—Leaves April 12

This 8-day San Francisco tour leaves 9 a.m. by Black Ball Ferry, connects by regular Greyhound at Port Angeles to Seattle, Portland overnight, then to San Francisco for 4 nights at the Oxford Hotel with de luxe city tour. We return to Eugene and Seattle overnight and ferry home. Cost of tour $119 each; double, twins and singles available. Book these two tours not later than Tuesday.

Parksville Tour, April 20

Island Hall For Lunch—$6.90

This anniversary birthday tour will leave our office by de luxe chartered bus at 9:30 a.m. Saturday, April 20, by the Old Island Highway to Goldstream, Malahat and Duncan for our coffee break.

Then on to Nanaimo, see the old Fort and Main Street. From there to the Island Hall Hotel, Parksville, for a banquet lunch with entertainment. We return via Cowichan Bay and Mill Bay, home by 5:30 p.m. Fare, $6.90 including special 77th birthday lunch.

Phone Your Reservation Early

GEORGE E. WILLIS
1320 Broad Street — 385-5242
(Between Johnson and Yates Streets)

Parade to Cross U.S. Border

CALEXICO, Calif. — The parade celebrating Mexico's Cinco de Mayo (May 5) independence day will start at the statue of one-armed Obregon in Mexicali south of the border and wind up with a fiesta in this town of the U.S.A.

Calexico and Mexicali, astride the border in the fabulously rich year-around farmlands of the Imperial Valley, share their names, their troubles and their celebrations.

Mexicalians come across the border for American goods in Calexico and Calexicoans take the gate south for duty-free perfume, jewelry, leather work and other wares of Old Mexico.

BCAA Members
YOUR CLUB PROVIDES
COMPLETE "ONE-STOP"
TRAVEL AGENCY SERVICE
For Business or Pleasure Trips Anywhere in North America or Around the World
• • •
TICKETING FOR AIR, SEA OR LAND TRAVEL
CAR RENTALS . . .
THIS CONTINENT OR ABROAD
CRUISES AND TOURS . . .
INDIVIDUAL OR ESCORTED
PASSPORTS AND VISAS
CAR PURCHASES — OVERSEAS
For Complete and Personal Service
TRAVEL THE BCAA WAY!
THE BRITISH COLUMBIA AUTOMOBILE ASSOCIATION
1075 PANDORA AVENUE
VICTORIA — 382-8171

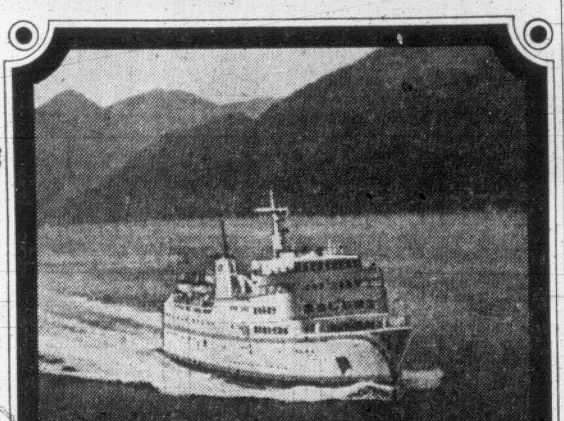

"Drive" the Inside Passage and...
MV "QUEEN OF PRINCE RUPERT"

SAVE 25%
(UNTIL MAY 14th)

Here's a special opportunity to cruise British Columbia's thrilling northern coast during mild spring months. And save 25% in the bargain! New "off-season" rates will save you one quarter the costs on passenger fares, staterooms, and automobiles (trailers and campers too!) Board the "Queen of Prince Rupert" northbound from Kelsey Bay on Tuesdays and Thursdays (1:30 pm) or southbound from Prince Rupert on Wednesdays and Saturdays (12:30 pm). The trip takes 20 hours along sheltered, fjord-like waterways. Fine B.C. Ferries food service aboard.

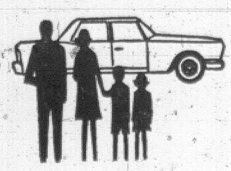

SAMPLE FAMILY FARES: Automobile, two adults, two children (5-11), 4-berth stateroom (no meals) — one way, only.
$103.50
(you save $34.50)

For car and stateroom reservations, tariff information, call your travel agent or contact . . .

B.C. FERRIES
Head Office: P.O. Box 1388, Victoria, B.C.
Victoria: Area Code 604 - 386-8515
TWX: 610-937-6015 Telex: 044-8164

Travel Plans Uncertain?

For the very best in travel arrangements you can rely on

BURRITT
LOW FARES TO
EUROPE
Includes U-DRIVE CAR
21 DAYS with choice of departure dates
GLASGOW $396
LONDON $421
AMSTERDAM $442
FRANKFURT $462

We have reserved exclusively for our clients departures on regular jet scheduled air services to many destinations.

"Burritt people make every travel moment count"
BURRITT TRAVEL
635 Yates St. 386-7574

Contact Ken Hibbert

PHONE 386-3277
TOTEM TRAVEL
IN THE MAYFAIR SHOPPING CENTRE

H. P. (Hec) STEVENS

TOTEM TRAVEL EXCLUSIVE
21-Day All Inclusive Escorted Tour, July 6-27
RUSSIA AND EUROPE
Visit Belgium, Germany, Demnark, Sweden, Finland, USSR, Poland

All inclusive: Air fare Vancouver, Amsterdam: transportation, sightseeing trips, meals and hotels $699

BOOK NOW—Accommodation Limited

LOWEST
TRANS-ATLANTIC AIR FARES IN YEARS
LARGEST
Selection of Group Departure Dates at
TOTEM TRAVEL SERVICE

Agent for Thomas Cook Travellers' Cheques
Member TRAVELMASTERS' GUILD

Always Plenty of Free Parking
Open Monday to Saturday, 9:00 a.m. to 6:00 p.m.
Thursday and Friday Evenings Until 9 p.m.

Only the s.s. Maasdam takes you to the 3 big ports. Southampton. Le Havre. Rotterdam.

Sailings from Montreal and Quebec.

April 17	May 31*	August 5	September 20
May 10	June 24	August 28	*From Quebec, June 1

The major ports in Europe. The closest to places like Paris, Amsterdam, and to most any other major cities. And only Holland-America sails directly there from Canada. With the s.s. Maasdam, a two-class, fully air-conditioned, stabilizer-equipped ocean liner.

Holland-America has eliminated tipping, too. So you don't have to rush around trying to decide whom to tip and how much. We thought that might make your trip even more pleasant.

What's more, you can arrive in Europe fully rested and ready for work or sightseeing. You'll soon see why Holland-America says the sea wasn't meant to fly over. And you'll feel what it's like to sit down with a salt-air appetite after a busy on-deck day.

So see your travel agent about Holland-America's direct service to Europe. And if sailing dates aren't right, have him show you our New York schedules. Perhaps we can get you to Europe from there on the Rotterdam, Nieuw Amsterdam or Statendam.

Holland-America Line
40 Front St. W., Toronto 1, Ont. Tel.: 416-363-8221

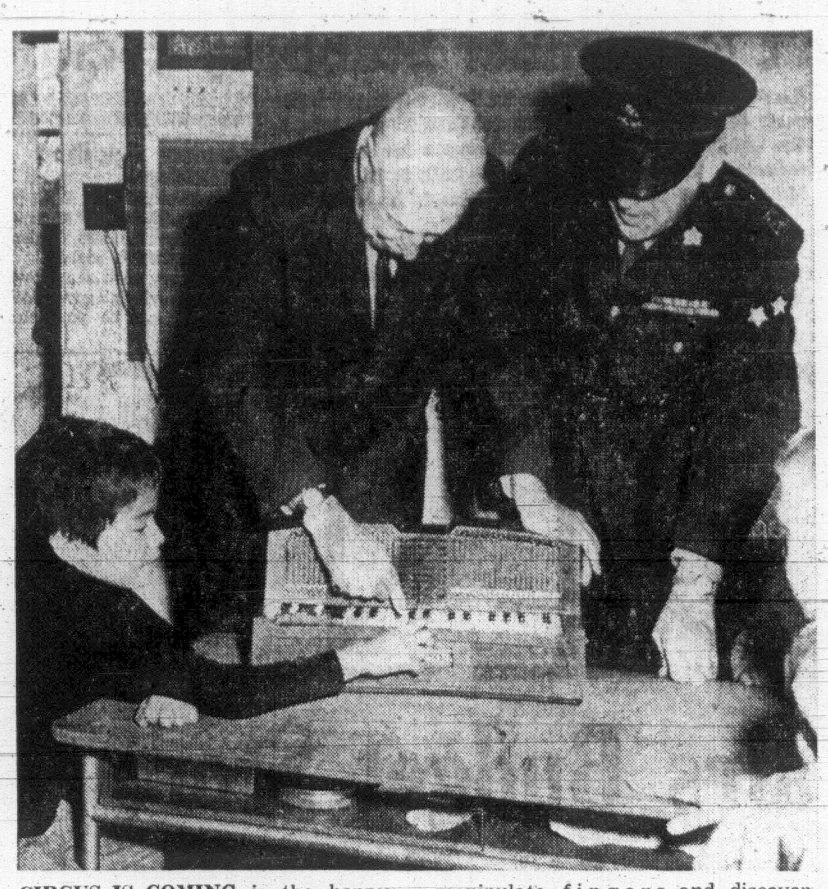

CIRCUS IS COMING is the happy word for Lindon, 7, as he chats with distinguished visitors at the Cerebral Palsy Clinic Friday. Lieutenant-Governor George Pearkes, whose name a new clinic will bear, is intrigued by electric accordion children use to manipulate fingers and discover sounds. With him is Const. Bonar Hannay, vice-president of city police union. Police will bring circus to Esquimalt Arena May 13 to 16 with profits going to aid cerebral palsy victims and other children's groups.

BRITISH CABINET SHUFFLE

'Toughie' Barbara in Labor Post

LONDON (CP) — Barbara Castle, an avowed "toughie" with potent reserves of feminine charm, has the biggest job ever won by a woman in British politics.

Prime Minister Wilson appointed the 56-year-old redhead to take charge of the Labor government's explosive wage-restraint program in a ministerial reorganization announced Friday night.

With the new title of secretary of state for employment and productivity, Mrs. Castle takes over a labor ministry with expanded functions. She moves into the political firing line to try to revive a tattered prices-and-income program against the will of rebellious trade unions and suspicious businessmen.

Mrs. Castle's promotion from the transport ministry, where she spent 28 months reforming Britain's motoring practices, was the most spectacular of Wilson's changes.

AWED IN NEW POST

"When I went to the ministry of transport I said to myself I can't do this," she told reporters. "Now I am saying to myself, 'Barbara you must be crazy.'"

The reorganization, spurred by popular rebuffs for Labor in March byelections, alters assignments in only seven of the 21 cabinet posts.

But Wilson has made structural changes designed to streamline government operations.

Leading party intellectual Richard Crossman 60, becomes overlord of all welfare-state programs in health and social security while retaining the titular position of lord president of the council.

Fred Peart, 53, takes over Crossman's old duties as party leader in the Commons and Cledwyn Hughes, 51, secretary of state for Wales, will fill Peart's post as agriculture minister.

George Thomas, 57, former Commonwealth minister of State, becomes Welsh secretary.

RELUCTANT FOREBEAR

Ray Gunter, 58, who ran the labor ministry in no-nonsense style since Labor's election in 1964, made way—reluctantly, reports say—for Mrs. Castle. Gunter replaces Richard Marsh, 40, as power minister—overseer of state coal, gas and electricity industries—and Marsh moves into Mrs. Castle's transport job.

Patrick Gordon Walker, 61, ha been dropped by Wilson and his job as education minister given to Edward Short, 55, former postmaster-general. Roy Mason, 44 gets the post office job.

Shifts give more power to Wilsonites Crossman and Mrs. Castle—the latter one of the few cabinet members still admired by Labor's left wing—and offset the influence exerted by rightist treasury chief Roy Jenkins, Home Secretary James Callaghan or Defence Secretary Denis Healey, who is said to be on cool terms with Wilson.

BARBARA
. . . 'I must be crazy"

RANKS THIRD

For the last decade Canada has ranked third among countries in government spending on social security.

SALT SPRING ROUNDUP

Sorting Log Firm Opposed On Burgoyne Bay Permit

GANGES — An application made by Ladysmith Log Sorting Company to separate logs from the West Coast of Vancouver Island in Burgoyne Bay has been opposed by residents of the area.

John Hewitt and John Kellogg have objected to the company's application for a provincial government permit to operate the sorting grounds.

Both men have urged other residents and property owners in the area — on the southwest side of the island — to register their protests as well.

They contend that the use of the waters in Burgoyne Bay and Sansum Narrows would result in pollution and would be "detrimental to the peaceful residential purposes of the area."

Company plans call for storage and sorting of millions of feet of logs discharged from dumping barges.

Deadline for any protest to be considered is April 7.

Pioneer dairy farmer George Heinekey of Vesuvius Bay has been returned to a second year as president of Salt Spring Island Farmers' Institute. It is the oldest established organization on the island.

Officers elected were E. A. Gear, W. Shaw, P. G. James and J. Harkema. Secretary-treasurer Mrs. S. C. McNulty was also elected for a second term.

The meeting approved the publication of a book on the history of the Institute by Mrs. P. G. James and endorsed the continuation of a $200 bursary awarded annually to a local student studying advance agriculture or forestry.

Mr. James, a former Kelowna district agriculturist and government plant experimentalist, spoke of the future of the Gulf Islands as regards specialty farming.

Mr. James has developed several local varieties of grapes and tomatoes.

★ ★ ★

Les Ramsey a Salt Spring Island phafmacist, has been named director of the B.C. Society for Crippled Children.

Mr. Ramsey, past president of the Salt Spring Island chamber of commerce, will serve with representatives from throughout the province.

★ ★ ★

Bill Bates, roads foreman at Ganges since 1964, has left to take up new duties at Parksville.

Mr. Bates' family will follow him later. A successor to the position on Salt Spring Island has not been announced.

★ ★ ★

The Queen of the Islands, which plys between Long Harbor and Tsawwassen, has been taken out of service for two weeks for its annual refit.

The larger vessel, Queen of Sidney, will operate on the run. Additional crewmen have been taken on for this period.

★ ★ ★

Two persons were injured in separate accidents while travelling aboard the Queen of the Islands car ferry.

Mrs. H. Wood of Vancouver fell as the vessel was leaving Tsawwassen terminal when a gust of wind hurled her against the deck.

In the other incident, Marilou Rogers, daughter of Mr. and Mrs. James Rogers of North Galiano suffered a hand injury.

She caught her hand in the hinge of a steel door that was being opened.

Neither passenger was seriously hurt and after medical assistance was released.

Mrs. Wood expressed appreciation for aid rendered by the ship's crew and by Capt. Norman Flander.

Rangers To See Namesake

Sunday is going to be an eventful day for members of the Cowichan Sea Rangers from Duncan.

A while ago the young ladies in navy blue communicated with Lieut. Jim Buchan, commanding officer of the Esquimalt-based minesweeper HMCS Cowichan. They wanted to see their namesake naval vessel.

The rangers are going to get more of a tour than they expect. They will reach HMC Dockyard at 2 p.m. Sunday, and then will go on a tour of the Dockyard, through the submarine HMCS Grilse, through the destroyer-escort HMCS Columbia, and then tour through the Cowichan. Before leaving the minesweeper they will be presented with a plaque of the ship.

The entire tour will last about two hours. There will be 12 in the visiting group and they will travel in private cars.

Ex-Navy Chiefs Ridicule All-French Ship

Two former Pacific Coast naval commanders have ridiculed a move by the federal government to establish a French-speaking destroyer escort crew at Halifax.

"It's ridiculous," retired Rear-Admiral E. W. H. Finch-Noyes said Friday. "Having just got them together under the tri-services unification plan, they now want to separate them."

"It's for the birds," said retired Rear-Admiral M. G. Stirling.

"This is a follow-up of the lunacy that calls for unification in the first place and has been carried to a degree that is not viable in a naval sense.

"It will not produce any form of efficiency."

Defence Minister Leo Cadieux announced the plan for a French-speaking naval unit in Ottawa Tuesday. Later the navy said the destroyer HMCS Ottawa had been designated.

"The biggest fault in the plan," Admiral Stirling said, "will occur when men in the ship find themselves suddenly faced with the task of speaking English to other ships, other forces and other bases."

N. VIETS PULL BACK; RELIEF COLUMN ARRIVES

From Reuters-AP

KHE SANH (CP) — A relief column broke through to the embattled U.S. marine base at Khe Sanh today after thousands of North Vietnamese troops pulled back under the heaviest bombing in history.

Six thousand dirty, unshaven marines, surrounded for more than two months by an overwhelming force of North Vietnamese, started shouting "Yipee, Yipee," when the first South Vietnamese troops arrived.

For the last six days, 30,000 American and South Vietnamese troops in Operation Pegasus raced to reach the 6,000 marines in Khe Sanh.

While the relief forces moved through the remote northeast corner of South Vietnam, the 12,000 remaining North Vietnamese withdrew into Laos.

They pulled back after the heaviest pounding in history—raid after raid after raid by massive B-52 bombers striking as many as five times a day in the tropical rain forests and thick elephant grass around the base.

In Saigon, diplomatic circles speculated that the pullback was a sign of goodwill following the partial bombing halt in U.S. air strikes over North Vietnam.

During the siege of Khe Sanh, the marines were battered daily by North Vietnamese artillery. They lived without daring to walk freely for fear a Communist sniper would shoot them down.

They lived in trenches and bunkers waiting for a North Vietnamese attack. They listened with stethoscopes for North Vietnamese digging tunnels beneath them.

Today, American helicopters landed without Communist bullets and rockets screaming at them.

Today, Khe Sanh was relieved.

Over North Vietnam, the only air strikes reported by the U.S. command for Friday were within 130 miles of the demilitarized zone in what appeared to be further curtailment of the already limited attacks ordered by President Johnson.

Court Reserves Ruling On Alberni Tower Suit

VANCOUVER (CP)—Decision has been reserved in a Supreme Court damage action concerning alleged breach of contract over an $800,000 high-rise apartment building in Port Alberni and other properties.

The suit, heard by Mr. Justice Victor Dryer, was brought by businessman Alfred Vincent Andrews against Centennial Mortgage Corporation.

The case involves an agreement to finance Alberni Towers Ltd., the first high-rise apartment building in Port Alberni.

EATON'S

Casuals Breeze into the Season In Men's Top Styled G.W.G. Slims Perma-Press and Koratron-Treated

. . . the look you like to live in all summer long . . . casually! This year express it with a wardrobe of sharply shaped slacks by G.W.G. These are slacks that take you Sunday golfing, cutting the lawns or just patio lounging. Any summer-season activity that calls for comfort and likes good looks. Wrinkle resistant, drip-dry, never need ironing, retain their shape through dozens of machine washings. Koratron-treated to resist stains.

Young Executive Style, plain front with belt loops, varied leg lengths with plain bottoms. Waist sizes 30 to 38.

Full Cut Style, plain front with belt loops, varied leg lengths finished with cuffs. Waist sizes 32 to 46.

Beige, brown, gold, loden, mist green and whisky. Pair

9.95

Men's Wear, Dept. 229, Main Floor

BUY LINE/388-4373/

Shop from your home! Dial direct for fast, courteous service.

BLANC AGAIN ANGRY

Pool Project Faces Battle

By DON DINGWALL

NORTH COWICHAN — Retired engineer Frank Blanc is working up a head of steam ready to blast the municipal council's recreation proposals.

Last year along with realtor Joe Haddock, Mr. Blanc fought council all the way to the Supreme Court of B.C. to try and block a separate north end of the municipality merging bylaw to build a $480,000 ice arena at Fullers Lake.

Now he is preparing to battle against a proposed bylaw to finance a swimming pool, community centre building and playing fields in Pioneer Park.

Total cost of the proposed development at Pioneer Park has been quoted as $980,000 but the joint city and municipal recreation commissions are suggestion initial phases costing $825,000.

TIGHT MONEY

Mr. Blanc quotes Reeve Donald Morton as saying, "The present condition of the money market might mean that even if the people would vote for the bylaw we might have no way of borrowing that much money."

Mr. Blanc also points out the city of Duncan will be picking up 40 per cent of the tab.

He said, "The municipal council is committee to rope in the south end to help pay for the Fullers Lake white elephant.

"Therefore we are being brainwashed in the hope that we are going to get something comparable.

"The reeve himself doesn't have much hope of being able to borrow $980,000.

"He will settle for $100,000 or what have you, and hey presto, if we of the south end vote yes on the bylaw we are automatically stuck with Fullers Lake arena."

'BE ALERT'

Mr. Blanc says if the south taxpayers are willing to go for the $800,000 deal they should be alert not to get stuck with a bylaw for half the amount.

He said, "If that happened $400,000 represents to south end taxpayers only $240,000 as the city of Duncan will be responsible for $160,000. This means that for $240,000 south end residents will be taxed for $720,000."

Municipal clerk A. Vandecasteyen pointed out Friday that merging would not be automatic on passage of a recreation bylaw in the south end.

Council could make a decision to merge without reference to the people but it would have to be done by bylaw.

OVER 6 MILLS

Mr. Blanc said, "Coun. Dennis Hogan has said the actual cost for a taxpayer with an $8,438 assessment would be $50.62 a year for an $800,000 development and $33.75 a year for a $400,000 development.

"The $50.62 is a bit over six mills. Add the $50,000 annual operational deficit and you get a total tax bill of $72.62 for your $8,438 assessment."

Mr. Blance says, "I'm not against recreation. I realize we need facilities.

"However, I also believe that if you can only afford a $3,000 car you're inviting trouble if you buy an $8,000 car."

Mr. Blanc alleges the municipal council "works in devious ways."

CALL IN EXPERT

He said, "after splitting the municipality in order to gain their objective of Fullers Lake arena they call in recreational experts.

"First thing the experts tell them is to start their recreational facilities as near as possible to the greatest concentration of population, and to spread out as ability to pay is achieved.

"What do they do? Put the first project (Fullers Lake arena) 10 miles from the centre of population."

In another tilt at council, Mr. Blanc said the municipality appears to be having difficulty in collections for the new south end water system.

This is a reference to a compulsory hookup bylaw just being enacted by council.

Mr. Blanc said, "The reason council is having difficulty is because many taxpayers are living on fixed incomes and with inflation rampant they just can't find the money for skyrocketing taxes."

Broken Homes Pose Problem

PORT ALBERNI—The newly-formed Alberni Valley Social Action Committee wants action to cope with the increasing number of broken homes in this area.

First requirement, says the committee, is a fully qualified psychiatrist. Second is the establishment of a Big Brother organization, in which male adults take a special interest in fatherless boys.

Accused, Victim Can't Remember Stabbing Event

DUNCAN — Francis Walter George, 38, of Quamichan Indian reserve was convicted here Friday of wounding wih intent.

He was remanded until April 26 for sentence.

Victim of the assault was his common law wife, Cecilia Alphonse, 35.

Dr. W. C. B. Janes testified a neck wound inflicted on Mrs. Alphonse "could have been fatal."

Magistrate Lance Heard told George he was lucky not to be facing a manslaughter charge.

Mrs. Alphonse was admitted to hospital 2 a.m. on Feb. 20.

Her evidence was that after living with George four years and having four children she separated from him about three weeks prior to the stabbing incident.

She said she had refused on a number of occasions to return to live with him and that he had threatened to kill her.

Mrs. Alphonse admitted she has been drinking beer all day and didn't rember the stabbing at the Allenby Road home of George Norris.

Mrs. Evelyn Point, who lives at the Norris home, said: "I saw him throw Mrs. Alphonse on the floor. She started hollering, and I saw his arm going up and down over her body. Then I saw the knife in his hand. He looked dazed, his eyes were glassy."

On the witness stand, George admitted heavy drinking the day in question.

George said his first recollection after speaking to Mrs. Alphonse was coming to in a Duncan RCMP detachment cell.

Hospital Addition

NANAIMO — A bylaw to raise $4,641,000 for a 133-bed hospital addition was approved Friday by Nanaimo Regional Hospital District board.

The bylaw must be approved by the provincial government before it can be put before district ratepayers.

Grant Would Improve Ambulance Service

NANAIMO — An ambulance service operator who is making 86.2 cents an hour said he is willing to take a wage cut to ensure that vital ambulance services in the city are maintained.

Gordon Wagner, Island Ambulance Service, asked the regional district board for a $35,248 grant to match the $300 monthly subsidy he gets from the city.

His brief was tabled for a month so that board members could study it and investigate the need for the service suggested by Mr. Wagner.

He said his net wage last year was $7,209. If the grant were made, he told the board, he would pay himself only $7,200.

"The reason I would take less," Mr. Wagner said, "is that I would benefit by working less hours and having holiday-time, because four additional men would be employed."

In one case, he said, his wife, clothed in a nightdress had to drive the second ambulance to a motor accident because volunteer drivers were unavailable.

Year-Round Operation

DUNCAN — A vocational adult training program may be under way by next year, director Robert Thorburn told Cowichan Valley summer school committee.

By that time, he said, Cowichan high school vocational wing training facilities could be used practically all the year round.

Mr. Thorburn said plans call for the program to start in September.

This year's summer school will start July 3 and end Aug. 2. Taking part will be students from Cowichan, Lake Cowichan, Ladysmith and Gulf Islands school districts.

Handicapped Building Tubs

NANAIMO—Latest venture by Nanaimo Workshop for the Handicapped is the mini-tub.

So far Nanaimo's annual bathtub race has been mainly for adults. So the workshop has started making model bathtubs for children—about six inches long.

They are made from plastic and are designed for use in the bathtub.

Child Injured Crossing Street

A five-year-old boy is in satisfactory condition in St. Joseph's Hospital today following an accident on Richmond Road Friday afternoon.

Police report that Eddie Broughton, 420 Richmond, was running across the street from east to west when he collided with a northbound car driven by Helen St, Arnault, 224 Robertson.

He received head injuries. The accident occurred about 3:15 p.m.

New Film Shows Forest Regions

Three copies of the 17-minute 16mm color film, Forest Regions of Canada, have been presented to the B.C. education department for use in the schools.

This is the first of a continuing series of informative forestry films produced by the National Film Board for the federal department of forestry.

"The department has budgeted about $750,000 for forestry films and visual aid productions," a spokesman said.

$35,000 BILL FOR FLOODING

DUNCAN — City and municipal councils may be faced with a $35,000 bill to correct a flooding situation on the south side of Centennial Heights subdivision.

In December and January this winter houses on Arbutus Avenue and Cedar Place were flooded as surface water off higher municipal ground could not be carried away quickly enough by the city drainage system.

Reeve Donald Morton said at a joint meeting of the councils this week there are several alternatives. Ald. James Saunders, Coun. George Whittaker and the engineers will study them to see if the job can be done at a lower cost.

Mayor Jim Quaife indicated the city has relinquished a piece of land adjacent to its sewage lagoon so North Cowichan will be able to build its own.

North Cowichan now has to negotiate a lease of the property from Cowichan Indian band.

EATON'S

Downstairs Budget Store
Fashions for Easter

The Lightweight Fabrics Spring Brings Fashioned into Women's Coat Stylings!

Just for Spring . . . and you, the budget-minded, fashion-conscious shopper. These smart Spring coat styles are shaped with set-in raglan sleeves and long wearing rayon linings. Plain shades or pastels with white flecks.

Sizes 10 to 18. Each 19.98
Sizes 16½ to 24½. Each 21.98

Topping a Spring Fashion Look in Style
Millinery Shapes Leading the Fashion Scene

Flowering in Spring's brightest hues . . . millinery to top an ensemble . . . build one around, these are the hats to pick . . . at the prices you like. Straws, florals and fabrics in sundry shapes.
Each 3.99 to 8.99

Fabrics . . . Light in Weight, Season Bright, Curved and Shaped in Swingy Spring Dresses

Perk up your fashion image for the coming season . . . choose one or several of these colourful, current dress stylings. Included are linens, Arnel, cotton. Plain or printed, long or short sleeves.
Sizes 10 to 20; 14½ to 24½. Each 16.98

Rain-Shedding Fashion Teen Vinyl Raincoats

The look they like in rain gear . . . that's geared to look fashionable even if the sun comes out. These are "Suzi Wong" styled with big zippered closing, two pockets and mandarin collar. Orange, lime or yellow. Sizes 8 to 16. Each 11.95
Girls' sizes 10 to 14. Each 9.49

All Occasion Looks Girls' Dress Fashions

Assorted styles in bonded Orlons, Dan River checks, wash and wear cottons and linens. Pick short sleeved or sleeveless stylings. Gaily coloured for Spring in assorted prints and plains.
Sizes 4 to 6x. Each 4.98
Sizes 7 to 14. Each 5.98

From Tots to Teeners Versatile Pant Suits

Brightly coloured for Spring . . . prints and plains in easy-care cottons . . . wear them right through the summer. This fabric needs little or no ironing. Sizes 2 to 3x; 4 to 6x. Each 4.99
Sizes 7 to 14. Each 6.99

Fashioned for Toddlers Assorted Smart Savings

A wide range of stylings for the little one in the family! Included you'll find dresses, slim sets or diaper sets at prices you don't mind paying. Assorted colours. 12 to 24 months. Each 2.39 to 3.99

Fashion Foot Forward Girls' Party Shoes

Gleaming, shiny, black or white patent leather to underline her favourite party dress, and please her feet. All are single-strap styled with patterned vamp. Sizes 8½ to 3 in the group. Pair 3.49

Accessorize . . . in Fashion Filmy Sheer Scarves

Pick up the colours in a coat, a suit . . . set off an ensemble . . . with these scarves you can do it . . . very reasonably! Solid brights. All square shaped. Each 29c
4 for 1.00

Comfort and Glamour Women's Arnel Gowns

Seasonal styling . . . the shift length, in these easy-care Arnel gowns. All shaped for femininity with frostings of delicate lace. Many colours to choose from . . . sizes S.M.L. Each 3.19

From England . . . Leading Handbag Shapes for Women

Classic, always ready to team up with a wardrobe . . . crocodile and lizard grained handbags. These were imported from England. Come in an assortment of styles. White or cream. Each 3.98

Cotton and Nylon Blend Children's Knee-Hi Socks

These socks wear and wear . . . in spite of rugged treatment. A blend of cotton for comfort and nylon for wear makes it so. Choose from a good selection of colours. Stretch sizes, 6 to 8½; 9 to 11. Pair 69c

Specially Priced Women's Fashions for Easter

Women's Nylon Gloves

To set off a new Easter ensemble . . . gloves. These come in assorted styles . . . all priced to save the budget. Choose from white or beige. Sizes 6½ to 8. **Reg. 79c. Sale**, pair 57c

Nude Heel Hosiery

The stockings to wear with open or sling-back shoes, prices to save. These are first quality seamless mesh in shades of Taupe, Burnt Sugar or Tender Beige. Sizes 8½ to 11. **Reg. 69c. Sale** 3 pair 1.29

Women's "Crepelon" Dresses

All cotton dresses for the Spring-Summer season with a no-iron crinkle finish. Wide range of styles. Long or short sleeves. Bright, colourful prints, paisleys and geometrics. Sizes 10 to 20; 16½ to 22½. **Reg. 16.98. Sale**, each 13.99

Women's Spring-Weight Suits

Distinctively styled suits for women. Orlon, Acetate or crimp knits . . . many styles in this selection, all priced to save the budget. Pink, green, blue, yellow, orange and some plaids. Broken sizes 10 to 20. **Reg. 16.99 and 19.99. Sale**, each 9.99

Eaton's Downstairs Budget Store, Dept. 901

Eaton's Budget Store

BUY LINE /388-4373

Shop from Your Home! Dial Direct for Fast, Courteous Service.

Entertainment – Pages 9, 11 | Home Building – Page 20 | Full Week's TV–Page 17 | Books – Page 8

ROTO MAGAZINE COLOR 15¢

WEEKEND EDITION

16 PAGES COMICS 15¢

WEATHER: Mainly Sunny

Victoria Daily Times

TODAY'S NEWS TODAY PHONE 382-3131

84th Year, No. 255 ★★★ VICTORIA, B.C., SATURDAY, APRIL 6, 1968 —92 PAGES PRICE: 15 CENTS

Trudeau Leads First Ballot

RACE VIOLENCE

19 Killed As Guns, Fires Roar

By the Associated Press

A new outburst of violence rocked the U.S. capital today and crack U.S. Army paratroopers joined 4,000 other federal troops there.

In most other American cities hit by violence spawned by the murder of Negro civil rights leader Dr. Martin Luther King Jr., the dawn brought a respite.

A wave of looting swept Negro sections of Washington and new fires were reported in neighborhoods seared by hundreds of blazes.

Nineteen persons have died in racial disorders since King was killed Thursday night, including nine in Chicago and five in Washington. Besides Washington, Chicago was heavily damaged by fires Friday night.

NEGROES were urged to arm themselves with guns and take to the streets, in retaliation for the killing of Dr. Martin Luther King, by black power advocate Stokely Carmichael. At news conference in Washington Carmichael said: "We have to retaliate." (AP Wirephoto.)

Two youths died in Detroit, one in Tallahassee. In Minneapolis, police said a Negro killed a white neighbor Thursday night after telling his wife: "My King is dead. I'm going out and get me a honky." In Memphis, where King was murdered, a young Negro man shot by police Thursday night died today.

GUARD BUILDINGS

Paratroopers of the 82nd Airborne Division—veterans of Vietnam, last summer's Detroit riots and the peace march on the Pentagon last fall—were flown in to help protect the citadels of American government in Washington.

Smoke drifted over the tourist-jammed city from new blazes and still-smouldering fires that gave many buildings the appearance of bombed-out structures.

Police in Washington had at least a dozen reports of looting within 90 minutes of the lifting this morning of a dark-to-dawn curfew imposed by city officials.

In Pittsburgh, roving bands of Negroes smashed windows and looted stores in several sections before police restored order. Police said about 90 arrests were made during the night.

National guard troops and police restored a measure of calm today in Chicago after a night of firebombing, shooting and looting.

UNDER CONTROL

"The situation is under control," said Brig.-Gen. Richard T. Dunn, emergency commander of the Guard.

Chicago was hit by waves of fires, shootings and looting in a predominantly-Negro west side area Friday night and early today. Some 3,000 national guardsmen shuttled from one trouble spot to the next. At least 20 buildings were burned to the ground.

Federal troops, ordered by President Johnson, guarded the White House and Capitol after aiding police and national guardsmen to bring a raging Negro outburst under control . . . Some 350 persons were injured, 2,000 arrested.

Washington, Detroit and Memphis were under curfew.

BACK UP POLICE

National guardsmen also were backing up police in Detroit and the greater Boston area. A unit of 500 guardsmen moved into Pine Bluff, Ark., to keep peace after police and Negroes exchanged sporadic gunfire during the night.

Troops operating from armored personnel carriers in Nashville flushed snipers from

Continued on Page 2

—AP Wirephoto

WEARING GAS MASKS troops move along street in predominantly Negro area of Washington late Friday. Some 4,000 army and national guards were sent into U.S. capital following burning and looting.

WOMEN LOOTERS carry armloads of clothing and other articles from stores on Washington's 7th and U Streets. The area was one of the hardest hit by arson and pilfering. (AP Wirephoto)

Hunt Widens For Assassin

MEMPHIS, Tenn. (AP) — U.S. Attorney-General Ramsey Clark said the manhunt for the killer of Dr. Martin Luther King Jr. has spread "several hundred miles from Memphis."

It was almost a desperate bid to find the white assassin of the civil rights leader as hundreds of law enforcement officials pressed the search.

The reward for his arrest grew to $150,000.

Clark appeared pleased with the progress of the investigation. "We've got substantial leads," he said. "We're very hopeful."

Death Toll By Cities

By The Canadian Press

The death in rioting in the United States since the assassination of Dr. Martin Luther King Jr. Thursday night.

Chicago—Nine.
Washington—Five.
Detroit—Two.
Minneapolis—One.
Memphis—One.
Tallahassee, Fla.—One.
Total—19.

Index to Inside Pages

	Page
King's 'Shadow' Assumes Command	3
Gaglardi Case 'Up to Voters'	7
Living Costs Up in March	13
Shuffle in British Cabinet	43

Ask the Times	21	Comics	41	Mayse	21
Births, Deaths	23	Dear Abby	22	Penny Saver	25
Churches	26, 27	Finance	12, 13	Sports	14, 15
Classified	29	Island	44	Women	22-25

LBJ MOVES TO COMBAT VIOLENCE

WASHINGTON (AP) — President Johnson, operating from a White House turned into a fortress, has ordered federal troops to protect the capital against violent Negro unrest which has spurred him to schedule an address to Congress Monday night.

Johnson was moving on several fronts to combat destructive Negro reaction to the assassination of Rev. Martin Luther King Jr.

Even as he disclosed his actions, roving looters smashed into stores within two blocks of the White House and black clouds of smoke from incendiary fires hung low over the city.

The violence in Washington and other urban centres prompted Johnson to cancel plans for weekend conferences in Honolulu on Vietnam policy and a meeting there with President Chung Hee Park of South Korea.

Instead, Gen. William C. Westmoreland, the U.S. commander in Vietnam, flew to Washington to confer with Johnson.

A presidential spokesman said Johnson remained at his White House command post beyond midnight Friday night, maintaining close touch with the situation in Washington and in other cities wracked by the turmoil.

MET NEGRO LEADERS

In other moves to deal with the national crisis precipitated by King's slaying Thursday night, Johnson met at the White House with civil rights leaders, proclaimed Sunday a national day of mourning for King and ordered all flags over American ships and property here and abroad to be flown at half staff until the burial of the civil rights leader Tuesday.

As looting and arson spread

Continued on Page 2

U.S. REPORTS

Viet Peace Bid Moving Ahead

WASHINGTON (AP) — U.S. officials report arrangements with North Vietnam for preliminary discussions on peace talks are "moving forward" slowly but are still on the track.

The state department officially disclosed Friday night the North Vietnamese have been notified through diplomatic channels that President Johnson has agreed to "establish contact."

The unintended disclosure was forced, officials said, by a report that North Vietnam's deputy foreign minister, Hoang Van Loi, had said in Algiers the United States had not replied to his government's proposal for preliminary discussions.

Johnson announced Sunday a limited bombing halt over North Vietnam and asked for peace talks. Hanoi responded Wednesday morning with a statement it was ready to make contact. Several hours later Johnson announced: "We will establish contact."

That was followed by the official word through diplomatic channels and officials said Friday night they were waiting for President Ho Chi Minh to make the next move.

President Johnson's cancellation Friday of his Hawaii conference with his top Saigon officials did not affect the peace talk prospects in any way, administration officials said.

Johnson cancelled his Pacific trip because of developments following the murder of Dr. Martin Luther King Jr.

Funny how many people y'll meet tonight who'll say they knew all along he'd win.

★ ★ ★

'Them smoke signals in the U.S. are bein' read by our Indians.

★ ★ ★

Pierre brings the house down with just a shrug. In B.C. cabinet ministers have been shruggin' for years and nothin' happens.

Hellyer Places Second

Times News Services

OTTAWA — Justice Minister Pierre Elliott Trudeau grabbed a commanding first-ballot lead today as voting got under way to elect a successor to Prime Minister Pearson.

Here is the first ballot result:

Trudeau	752
Hellyer	330
Winters	293
Martin	277
Turner	277
Greene	169
MacEachen	165
Kierans	103
Henderson	0

External Affairs Minister Paul Martin surprised the convention by immediately bowing out of the contest. He did not pledge support to any other specific candidate.

Eric Kierans also withdrew. Lloyd Henderson was automatically eliminated by the clause removing any candidate receiving less than 50 votes.

In the moments before the second ballot started, MacEachen withdrew leaving five names on the ballot: Trudeau, Hellyer, Winters, Turner, Greene.

A total of 2,390 Liberal delegates voted. Spoiled ballots totalled 24. A simple 50 per cent majority was needed to win.

The first ballot got under way at 10 a.m. but was delayed by computer trouble. Voters who failed to tear off stubs from their ballots confused the machine.

Mr. Kierans in withdrawing freed his delegates to vote for the candidate of their choice. He did not announce who he would support.

The convention got off to a deceptively sleepy start today.

While delegates, many reading newspaper stores about racial unrest in the United States, sat through a droning business session in the convention area, a peacenik demonstration was under way outisde.

Several hundred young folk from Ottawa, Montreal and Toronto squatted behind the centre and chanted:

"Johnson's finished, Pearson too,

"The next prime minister will be a murderer too."

Police arrested five long-haired college students who tried to storm the doors of the convention centre carrying a Viet Cong flag.

As well, a dozen picketers paraded outside on the street for the Hamilton Building Trades Council. Their placards demanded jobs.

Some of the signs were

Continued on Page 2

—CP Wirephoto

LEADER on the first ballot, at the Liberal leadership convention in Ottawa today, Pierre Trudeau is seen addressing the delegates Friday night.

THEY CALLED IT SMUT

Early Words Get the Bird

OTTAWA (CP) — Maverick Ralph Cowan threw Pierre Elliott Trudeau workers into a flap today by covering delegate seats at the Liberal leadership convention with a copy of a 1963 article in which Mr. Trudeau referred to "the anti-democratic reflexes of the spineless Liberal herd."

"Did you see the Trudeau people running around picking up the pamphlet I was distributing?" Mr. Cowan snorted indignantly, still passing out copies.

"I asked them what was wrong with it. It was written by Trudeau. They said it was smut."

The article was a translation of one that appeared in the Montreal journal Cite Libre Jan. 3, 1963, titled "Pearson, or the Abdication of the Liberal conscience."

Mr. Cowan, Liberal MP for York-Humber and a voting delegate at the convention, looked at the forests of placards about him just before the voting began and said:

"I think it's the best imitation of an American political convention I have ever seen."

He said he planned to vote for Paul Martin.

"Martin on the third ballot," he predicted.

A paper war raged among the orange seats of the convention site today as supporters of each candidate tried to get rid of the propaganda of the others.

Eric Kierans' supporters placing his newsletter on each seat in the Kierans' section just as quickly snatched away the Paul Martin Bulletin.

The same thing was being repeated around the arena in the sections where supporters of each of the 10 candidates were to sit when the voting began.

The lesson apparently was learned Friday, when Trudeau supporters quickly flooded seats with Trudeau placards which popped up like a forest when the justice minister took the stage.

CENTRE OF ATTENTION

Pierre Rouses Cheers With a Simple Shrug

By PETER C. NEWMAN

OTTAWA — The Liberal leadership contest turned into a beautification of Pierre Elliott Trudeau last night.

When the seven serious seekers of the Liberal crown began their nomination speeches, there was still some lingering doubt about the outcome of today's voting. But by the time the response of the delegate audience has been measured, the only remaining question was which ballot would make Trudeau the fifteenth prime minister of Canada.

Newman

Except for the frenetic reception to the Trudeau speech, it was a night of few surprises. Each of the contenders did his own thing and watching them, it was fascinating to contemplate the difficulties Lester Pearson must have had keeping together a cabinet of such widely disparate men. For four hours they paraded by in their infinite variety and this is how they looked to me:

Paul Martin starts the evening, looking like an automaton reproduction of himself. An old pro to the end, he betrays no small sign of lack of confidence. His presentation is a mixture of on-stage politics, off-stage bunkum, a blend of political savvy, high-minded inanities, partisan ploys, unctuous compliments. There is a slick old radio rhythm in his speech reminiscent more of music hall than television.

The odd thing about Paul Martin's cliches is that they blow up like bubbles, getting thinner and thinner, then vanish before one knows what, if anything, they really mean. He can mix in the U.S. civil rights with the aspirations of French-Canada and make it all sound uninteresting and uninvolving though not entirely illogical. He keeps stressing his experience and

Continued on Page 2

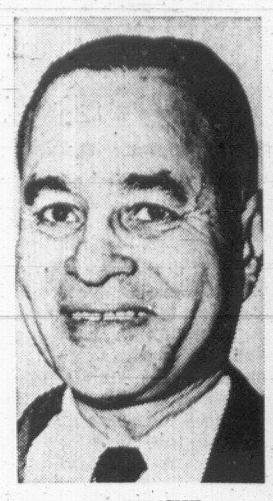

DR. BUNCHE
. . . face up to facts

'Black Ghettos Must Go'

UNITED NATIONS (AP) — Dr. Ralph J. Bunche hopes the murder of Dr. Martin Luther King Jr. will shock Americans into heading off racial war by eliminating "black ghettos."

Bunche was interviewed in his office as he prepared to attend King's funeral as a representative of UN Secretary-General U Thant, who is in Europe. Bunche is undersecretary-general for special political affairs and the highest ranking American in the UN secretariat.

Bunche and King were old friends and the two Negroes both won the Nobel Peace Prizes—Bunche in 1950 for negotiating Arab-Israeli armistice agreements, King in 1964 for promoting non-violent protest as a way to win civil rights for Negroes.

Bunche said "those who scorn non-violence will seek to exploit the fact . . . that the leading exponent of non-violence has been taken away by a brutal act of violence, and they can make very much of this."

"I feel there's only one way to counteract this—the only way I can think of," he went on, "and that is for the society, all of those who believe in the ideals of the society, to face up to the very tough fact that palliatives will just not do with regard to this question.

"The crucial question today is whether the citizens and the power structure can muster the will really to tackle the problem by hitting straight at the worst, the most vicious manifestation of American racism in the country today, and that is the black ghetto.

"The ghetto now is where the majority of black citizens live. . . . The black citizen is confined there because he is really not wanted on the outside.'

Last Rites At Small Negro Church

ATLANTA, Ga. (AP) — Dr. Martin Luther King Jr. will return for the last time Monday to the small Negro church where he and his father preached the doctrines of human dignity and non-violence.

King's wife asked that his funeral be held at the Ebenezer Baptist Church, which had been a touchstone for her husband throughout his turbulent career.

That career was ended in Memphis, Tenn., Thursday by an assassin's bullet.

Rev. Martin Luther King Sr. was pastor of Ebenezer when the slain Negro leader was born. It was in this church that the younger King grew up and it was where he returned as co-pastor with his father after his role as a civil rights leader brought him international fame.

King's body will lie in state at Spelman College for 48 hours beginning at 4 p.m. today. The body will be taken to the church Monday and the funeral will be held at 10:30 a.m. Tuesday.

NEW TRIUMPH
TR250 2½-LITRE SIX

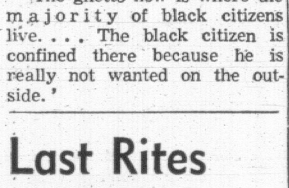

$3380

- MORE POWER
- MORE TORQUE
- MORE RELIABILITY

on the road or in a race

See The Brian Holley Grand Prix for Sport Cars at Western Speedway Sunday, April 14th

Brian Holley MOTORS LTD.
Just Down from 'Royal' Theatre
750 Broughton 384-1161
Open Week Nights Till 9 p.m.

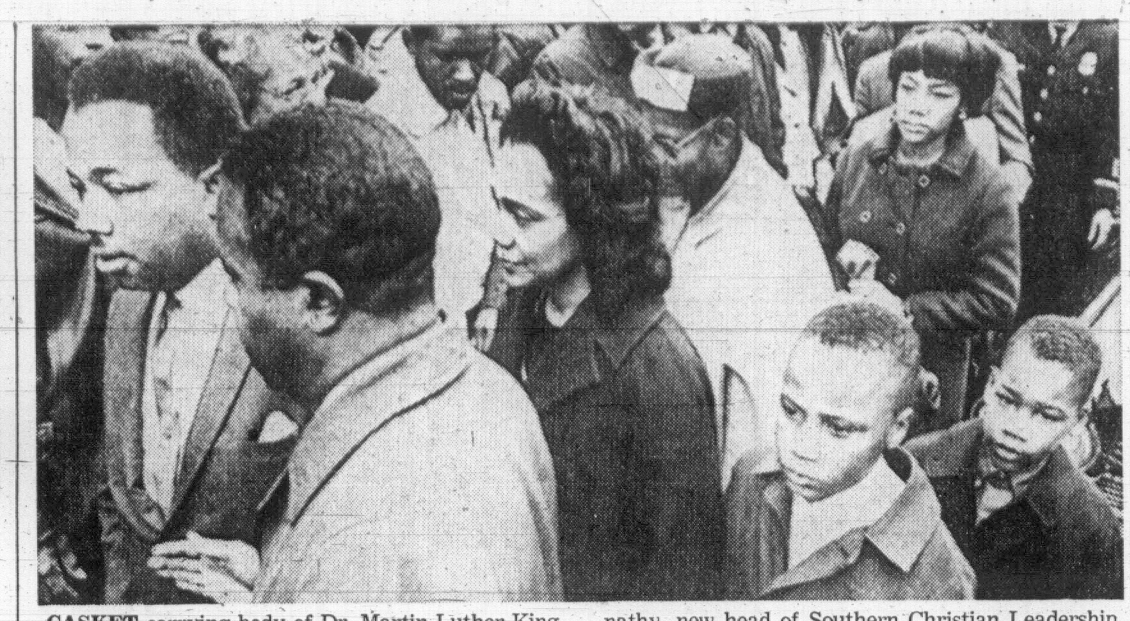

CASKET carrying body of Dr. Martin Luther King is followed by members of family on arrival at Atlanta funeral home Friday. From left: King's brother, Rev. A. D. Williams King, Dr. Ralph Abernathy, new head of Southern Christian Leadership Conference, Mrs. King and her sons Martin Luther King, Jr., 10, and Dexter. (AP Wirephoto)

DISCIPLE OF NON-VIOLENCE

King's 'Shadow' in Command

ATLANTA, Ga. (AP) — Always in the shadow at the side of his leader now fallen, Rev. Ralph David Abernathy had to step Friday into the place of the man he presented to countless audiences as "the Moses of the 20th century."

As Moses had an Aaron, so Martin Luther King Jr. had a Ralph Abernathy to lean on from the beginning of his human rights crusade.

Abernathy went to jail with King 17 times, the last time in Birmingham, Ala., last year for an old contempt of court conviction. "We always prayed together in jail," Abernathy recalled.

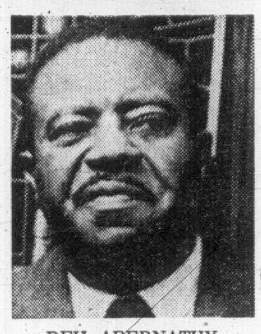

REV. ABERNATHY
. . . to continue work

After King's assassination, Abernathy as vice-president-at-large assumed the duties of president of Southern Christian Leadership Conference, which he and King founded in 1957.

"I never had any desire to lead the movement," Abernathy, 42, said in an interview three years ago. He said King was the symbol and the leader. "I always wanted to stand with him and not ahead of him."

It was usually up to Abernathy to warm up an audience for King's oratory.

"We needed a philosophy, a philosopher and a theory to undergird and sustain the movement," Abernathy once said. "We needed also a practical and down-to-earth message. Consequently in every mass meeting, both of us spoke. I never sought to duplicate Dr. King."

Abernathy's church was one of four in Montgomery that were hit by bombs in 1956. He was pastor of the Negro First Baptist Church in Montgomery for 10 years after attending Alabama State College where he taught sociology. He moved to Atlanta in 1961 to become pastor of West Hunter Street Baptist, near the complex of predominantly-Negro colleges. He has a wife and three children. He was born in rural Linden, Ala.

A stolid disciple of non-violence, Abernathy said after king was slain: "While he lived, he taught us we should not let violence turn us around."

Abernathy plans to continue King's work, including the poor people's campaign in Washington, D.C., after a period of adjustment.

The Truth Was Bad Enough: Rumors Were Something Else

By The Associated Press

Racial violence in several big U.S. cities brought disorder, destruction and death Friday, but the wild rumors which circulated carried tales which far exceeded the facts.

New York, Chicago and Washington were particularly plagued with rumors that increased fears, added to unrest and kept officials busy tracking down the untrue reports.

In New York, the untrue rumors included stories of subway disruptions, bombings, mass assaults and imposition of a city-wide curfew.

Chicago's commission of human relations rumor centre received calls at a breakneck pace inquiring about untrue reports of wholesale looting in the Loop, fires burning out of control on the West Side and widespread rioting on the South Side.

"They call out of fear," said a spokesman for the agency which was established last summer to dispel rumors. "Some of them think they are reporting facts. They tell us matter-of-factly about the riots on State Street." There were none.

The false reports in Washington included stories of burning and looting moving into the Maryland and Virginia suburbs and of army tanks being moved into the city.

The Urban League set up several telephone lines for residents to call and check on the rumors. Television and radio announcers told listeners to call the numbers.

The danger of circulating unfounded rumors was noted in the report of the president's commission on civil disorders which said of the 1967 riots:

"Rumors significantly aggravated tension and disorder in more than 65 per cent of the disorders studies by the commission. Sometimes, as in Tampa and New Haven, rumor served as the spark which turned an incident into a civil disorder.

"Elsewhere, notably in Detroit and Newark, even where they were not precipitating or motivating factors, inflaming rumors made the job of police and community leaders far more difficult."

In New York some false reports proved so persistent that businesses permitted employees, particularly women, to leave for home early in the afternoon.

One untrue story had it that a horde of Negroes had invaded the Flatbush section of Brooklyn and was stabbing white persons. Another false story said, "All hell is breaking loose in Jersey City and they are bombing buses."

EVENING OPTIMIST CLUB OF VICTORIA
Donations of
MARK 10 CIGARETTE COUPONS
Wanted for the purchase of a bus for the Pearson Hospital for chronic cases in Vancouver. 1,000,000 coupons required. All donations of same greatly appreciated.
Contact: GEORGE LIFTON
2673 Capital Heights, Victoria
Phone 384-5141

Pride, Happiness Peaks End in Valley of Tears

ATLANTA, Ga. (AP) — Mrs. Martin Luther King Jr. was planning a singing career when she met a young Baptist minister, Coretta Scott, a slender, attractive brunette with long hair, married her minister and became involved in civil rights instead.

Her marriage to Dr. King took her to peaks of pride and happiness—and now the valley of tears.

"I wish we could remain on this mountain top forever," she said when her husband won the 1964 Nobel Peace Prize.

But there were times of despair, and Thursday her husband, devoted to non-violence, was slain in Memphis by an assassin's bullet.

Mrs. King long has lived with the threat of death. And thus far she has remained composed.

She has seen her husband jailed, stabbed, threatened and has had her home rocked by a bomb blast.

Since her childhood days in Perry County, Ala., where she was born, Mrs. King said she was determined to do something worthwhile in the fight for civil rights.

Since their marriage, Mrs. King has sung at concerts for numerous civil rights organizations and has accompanied her husband on many of his trips in behalf of civil rights.

"With four children, this isn't always easy to do," she has said. The children are Yolanda, 12, Martin Luther King III, 11, Dexter Scott, 7, and Bernice, 5.

The King home in a lower-income Negro neighborhood is filled with mementos from admirers.

A portrait of Mohandas Gandhi, given to them by the Gandhi Peace Foundation, hangs in the living room. King shaped his passive resistance program from the teachings of the Indian leader.

There also is a bust of President Franklin D. Roosevelt and an abstract oil painting titled Integration, painted and given them by a great-great-granddaughter of John Brown, the 19th century abolitionist.

1967 GOLD COIN
MINTED AT THE ROYAL MINT
1. The price of the 1967 gold sovereign coin is $23.00. Includes registered mail—insured.
2. Coin specifications: weight 123.27 grains (7.99 grams); size: 0.868 inches in diameter.
3. Cheque or money order payable to:
$23.00
ROYAL COIN CO.
Post Office Box 323, Montreal 29, Canada
(Limit 5 per customer)

THANK YOU, VICTORIA

Thank you, Victoria, for making our recent OPEN HOUSE such a great success! Thank you for your genuine interest in the many displays and demonstrations, and for joining us in welcoming all the new furniture fashions now on display throughout the store.

Standard FURNITURE DENNYS OF VICTORIA
737 Yates Street Through to View 382-5111
Surrounded By Free Parking

WHEN YOU THINK INSURANCE THINK
CUMBERBIRCH Insurance Agencies
937 YATES 388-4221

Be An Interest Checker . . . It Pays Off!

If you're looking for that extra return from your savings, you'd better check with City Trust before making up your mind. You'll find our interest rates on Guaranteed Investment Certificates, Savings Accounts and "no charge" Chequing Accounts the best in town.

Be an interest checker—it pays off! Phone: 383-4141

you profit by our experience

1306 Douglas Street, Victoria

CITY TRUST

Offices in Calgary, Edmonton, Regina, Winnipeg and Victoria

Add Comfort and Colour to Your Garden and Patio

SUNLITE FURNITURE

As Light and Bright As All Outdoors!

A new selection on display at Standard NOW . . . featuring lightweight aluminum frames that are weather-resistant and rustproof . . . bouquet prints and vinyl plastic Saran webbing and vinyl that won't mildew, stretch or sag.

The "Bali" Group
Choice of green or yellow.
Saran Web Chaisette 11.95
2 Chairs, Saran web upholstery, each 6.25 ..... 12.50
Reg. 24.45. Special Group Price .. 22.45

The "Pola" Group
Choice of nectar, avocado, yellow.
Chaisette, Saran web ... 15.95
2 Saran Web Chairs at 9.50 each 19.00
Reg. 34.95 Special Group Price .. 32.95

The "Madeira" Group
Choice of nectar, avocado, yellow upholstery.
Chaisette, Saran web 21.25
2 High-back Chairs at 15.25 each 30.50
Reg. 51.75 Special Group Price .. 49.95

The "Jubilee" Group
Vinyl plastic upholstery in yellow-green and white floral print.
Chaise Lounge 30.25
2 Chairs at 8.75 each 17.50
Table, 33 in. diameter in white enamel 14.25
Table Cover 5.50
Umbrella, 7½ ft., with pullcord 49.50
Reg 117.00 Special Group Price 113.95

The "Lorca" Group
Vinyl plastic upholstery, white with blue and green floral print.
Chaise Lounge 46.50
2 Chairs at 11.25 each 22.50
Table, 42 in. diameter, white enamel 20.75
Table Cover 8.75
Umbrella, 7½ feet, Lift-o-Matic 55.50
Reg. 154.00 Special Group Price 149.95

The "Tango" Group
Vinyl plastic, white and yellow floral upholstery.
Chaise Lounge 64.50
2 Chairs, club style at 23.25 each 46.50
Table, 42 in. diameter, white enamel 20.75
Table Cover 8.75
Umbrella, 8½ ft., lift-tilt 66.75
Reg. 207.00 Special Group Price 195.95

The "Redwood" Group
Colorful upholstery, vinyl plastic floral pattern.
Club Chair with cushions 12.95
Love Seat with cushions.. 49.95
Tete-a-Tete with cushions 67.95
Chaise Lounge with cushions 59.50
Round Cocktail Table 21.25
Umbrella, 7½ ft., Lift-o-Matic 55.50

HOME SHOW CONTINUES
All Next Week on All 8 Floors
737 Yates Street through to View 382-5111

Standard FURNITURE DENNYS OF VICTORIA

Victoria Daily Times
VICTORIA, B.C., SATURDAY, APRIL 6, 1968 —PAGE 21

Arthur Mayse

The American dream has collided once more with the American fact, and a sad, violent, troubled union has gained what it could do very well without.

This is another martyr—Atlanta-born clergyman and freedom fighter Martin Luther King, Jr., who on Thursday went the way of Kennedy and Lincoln.

His weapons were reason, humanity, and a passion for freedom. He did not deal in violence, but ironically, it is the violent hordes of Black Power who will avenge him. If, as the evidence indicates, a white man killed him, his death will be added to the blood-debt chalked up by the Negro against his oppressors.

Dr. King would not have it that way. Even while he lived, however, his influence with his people had waned, and the balance had tipped toward the violence he detested.

Last summer saw the preliminary skirmishes in the open war of black against white. All the signs point to worse holocausts, worse riots.

Martin Luther King failed in his intent, but the Memphis bushwhacker's bullet has transmuted him into a symbol. His soul goes marching on, though not in a direction this great American would have chosen.

I think the United States is perilously close to an explosion. If it materializes, we will feel its shock-waves even here in cool green Canada, where escaped Negroes of an earlier generation found freedom at the end of the Underground Railway.

★

Dr. King had nothing material to gain from his involvement in his people's struggle. He was a well-educated churchman, recognized in his field, with a wife and family, and a comfortable life in prospect.

Had he so chosen, he could have enjoyed a genteel career well-removed from the trouble, the ignorance, the hunger and the brutishness of his country's Negro ghettoes. He had a touch of Harvard in his speech, and he held scholarship awards years before he won the Nobel Peace Prize.

He could have played it snug and safe. There was no need for him to place his life in daily jeopardy, and to die as Mahatma Gandhi of India did, an assassin's victim.

But he took the risks; and perhaps because of the courage and strong conviction in him, that course was required of him.

Even the name he wore made its demands upon him.

"Here I stand," said that earlier Martin Luther, his fate and his Reformation in the balance. "Before God, I can do no other."

★

What he sought was to win every American Negro the freedoms that are his by right, under his country's constitution. It was a grand vision, but it would seem now that the wrong done to a race demands a price more bitter than Martin Luther King would have exacted from his white compatriots.

We in Canada have not inherited the fruits of slavery. Our internal problems are of a different sort, and I think we will have solved them long before the United States emerges from its grievous trouble.

There's little help we can give to our neighbor and friend, but we can pity her in a situation rooted deep in the past.

It is true that in the century since the War Between the States, little was done until very recent years to right the Negro's condition. But the fact remains that white Americans of good will are striving to turn constitutional promises into honest fact. These deserve our sympathy.

We can not guess how and when the Negro will come to the end of a freedom road grown terribly wild and strange, since he abandoned Martin Luther King as his guide.

All we can be sure of is that the fires of riot are burning again, and the answer still blowing in the wind.

LEGISLATURE STILL REELING FROM BITTERNESS

Starts With Bomb . . . Ends With Blast

By JOHN MIKA

The legislature—which began with a spurious bomb threat when it opened 73 days ago—was to prorogue late today still reeling from the most violent explosion of bitterness in the session.

Speaker William Murray was forced into an apology and NDP caucus chairman Randolph Harding into an embarrassing admission after Premier Bennett, shaking with rage and almost screaming, accused Leo Nimsick (NDP—Kootenay) of a "double-cross" Friday night.

●

The chain reaction erupted early in the rare Friday night sitting—called reluctantly by Mr. Bennett at the NDP's specific request in order to wind up the session today—after Mr. Nimsick had shouted a denunciation of the premier, accusing him of deliberately trying to legislate by exhaustion.

The subsequent blowup was a fittingly symbolic climax to the longest session, and one of the most vituperative, in 66 years which was keyed by:

● Phil Gaglardi's slow-motion retreat from the highways portfolio under severe fire from the opposition in the house and his own party in closed caucus;

● A half-dozen rare public demonstrations including two unprecedented outbursts in the public galleries during which an angry PTA mother interrupted a speech by Education Minister Peterson and a chant by some 60 Gaglardi supporters who forced a clearing of the galleries for the first time in memory.

Today's hastily-arranged 81st sitting was expected to be anit-climactic although unusual because it is Saturday and Lieutenant-Governor George Pearkes will have to interrupt his visit to Courtenay for a school opening to fly back to the capital to read the closing speech, probably about 6 p.m.

SPEAKER MURRAY
. . . apologized

Friday's outbursts began shortly after the MLAs returned from supper for its 23rd night sitting and their fifth in a row which Mr. Nimsick said was outrageous programming by the government.

Several opposition and government members hurled verbal barbs across the floor with such intensity that chairman Herb Bruch (SC—Esquimalt) pounded his gavel and asked:

"Can we have a little bit of order and sanity in the house?"

"I've had enough of that show," said Premier Bennett, referring to Mr. Nimsick's outburst, and walked out of the house.

A few moments later worried NDP MLAs held a conversation with speaker William Murray (SC—Prince Rupert) in the corridor outside the chamber.

The uproar in the house continued, and Mr. Nimsick accused the government MLAs of acting "like a bunch of school kids."

The house moved easily through the $126,093,492 estimates of the hospital insurance services branch and began debating the $40,134 estimates of the three women ministers without-portfolio when the premier returned to the house.

●

NDP members demanded some justification for the expense of paying "supernumeraries to the cabinet" who had not attempted to explain what their duties as ministers were.

And Mr. Strachan said it was an insult to the house and the taxpayers that Mr. Bennett should have added Phil Gaglardi as a fourth minister without portfolio during the session but had refused to ask the legislature's approval to add his salary to the vote.

Mr. Nimsick said the government was spending money frivolously to pay "propaganda ministers for a political machine."

Premier Bennett, beet red and swinging his arms, shouted full-lunged that he wouldn't stand for "this insult to all the women of this province.

"This is a double-cross," he roared. "The NDP is the party of the double-cross and I'll never trust them again."

"I ask for Mr. Speaker to make a statement to this house."

Speaking slowly but angrily, Mr. Strachan said:

"That is one of the most wild and irresponsible statements ever made by a premier of this province.

Continued on Page 40

PREMIER BENNETT
. . . screaming

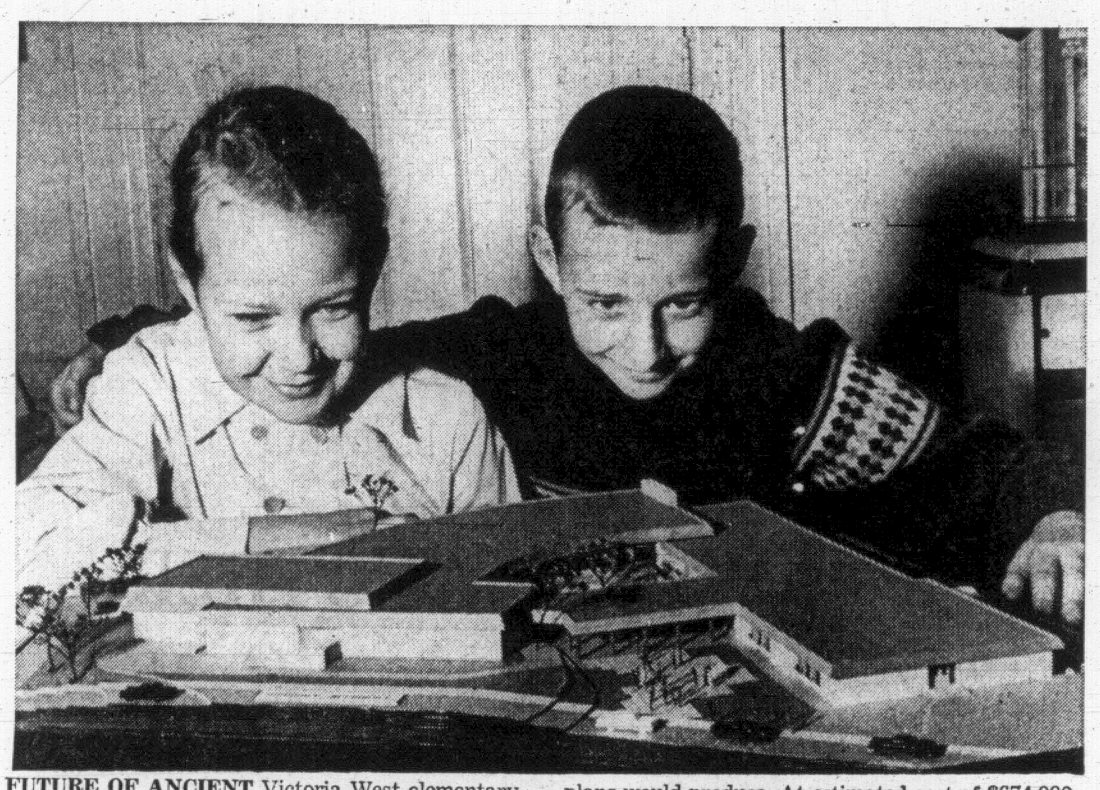

FUTURE OF ANCIENT Victoria West elementary school is uncertain as it is caught up with other school projects in a construction freeze. But model, examined here by pupils Lora Schellenberg and Michael Teeple, both 9, shows what school board plans would produce. At estimated cost of $674,000, project would mean virtually new school. Recent indications are department of education may approve building some additional classrooms on site, if revised plans meet approval.

RIDICULOUS IDEA—MAYOR

'Police Won't Patrol Dances'

By JIM HUME

Mayor Hugh Stephen Friday termed "patently ridiculous" a request that city police be stationed at teen-age dances in the city.

He was replying to a letter from Jim Melsness, promotion manager for The Marquis, a local dance group.

Mr. Melsness, who also forwarded copies of his letter to other municipal leaders and all area police chiefs, said it is the duty of the police to be where trouble might be anticipated.

At present the police patrol the area in which a dance is being held but they do not station men inside the dance hall, neither do they enter the hall unless called in the event of trouble or advised that trouble is brewing.

Dance promoters usually hire their own inside patrol either from the ranks of commissionaires or by paying off-duty but uniformed police officers.

'PAY PROTECTION'

In his letter Mr. Melsness charged that by being forced to pay for protection the sponsors of young peoples dances are being penalized financially.

In calling for on-duty policemen to be present at dances, Mr. Melsness said he anticipated the objection that the police department was short-staffed.

"However, this is equally true of most other police departments and they have enough men to patrol their city dances. After all, isn't it logical that the police should be in the place where trouble is most likely to occur?

"Certainly the large number of fights and the amount of liquor consumed by minors at public dances in the past is convincing evidence that it is the police departments duty to be in attendance at these functions whether they are paid by the promoter or not."

NOT CONVINCED

The letter failed to convince Mayor Stephen, who is also the chairman of the police commission, that the police had a duty to chaperone private functions.

"It is no part of the police department's job to be running around attending every privately-sponsored function in the city," the mayor said. "It is patently ridiculous to expect the police to do so.

"These young people often amaze me. They are all for taking life in their own hands, they are all for rejecting adult supervision, they want independence—but they also want the public purse to sustain them at the first sign of a problem.

"Surely it is incumbent on anyone running a dance for a profit to provide the patrons of the event with the protection they are justified in expecting.

"I take the view that anyone who assembles people together, whether teen-agers or adults, is responsible for providing protection for those people."

Mayor Stephen said people running dances are in the same category as people who operate night clubs.

EMPLOY BOUNCER

"The night club employs a bouncer and calls the police only when it is essential," he said. "I think dance promoters must do the same. Surely these young people have enough initiative to find a way to keep trouble makers away from their events?"

Deputy police chief Ray Maitland said it would be impossible for the police to staff every privately sponsored dance in the city.

"If we do that we shall soon be requested to have a man on duty in the beer parlors," he said. "We deploy our men to the best possible advantage for the best protection of the public at large. I am sure the taxpayers would never go for the very heavy cost of providing the extra policemen required if we are to station an on duty man at every dance in the city."

HOSPITALS WILL TEST READINESS

Six ambulances, two station wagons, an army truck and 120 simulated casualties will descend on four Victoria hospitals April 22.

The casualties, artistically disguised as victims of an earthquake in Oak Bay, will test the readiness of hospitals which are already normally overcrowded.

The disaster exercise will be the largest ever held here and will simultaneously involve Royal Jubilee, St. Joseph's, Veterans' and Resthaven Hospitals.

Backgrounding the exercise, sponsored by the hospitals, is a recent airliner crash at Vancouver which saw 90 per cent of the persons hurt sent to Richmond Hospital.

'CHAOTIC'

"The results were somewhat chaotic," states an instruction booklet prepared for the Victoria exercise.

The make-believe earthquake is scheduled for 7 p.m. at which time the "casualties" will be dispatched from War Amputees Hall, 1610 Oak Bay Avenue.

Aim is to have all casualties treated and returned to the hall soon after 9:30 p.m.

Victoria city police will give prior instruction to all drivers on routes to the hospitals, traffic regulations and the use of sirens and flashing red lights. Police will also direct traffic at the hospitals. St. John Ambulance Brigade will provide stretcher-bearers for the exercise.

FORCED TO LEAVE CANADA

'OFFICIAL PREJUDICE?'

Teacher 'Victim of Own Error'

By PETE LOUDON

A 27-year-old American who has been theaching at Craigdarroch School left Canada this morning at the request of the Canadian Immigration Department.

Geoff Winslowe, who had come here some months ago from Wesport, California, was the victim of an official prejudice against his goatee and moustache, one of his friends said today.

But an immigration official said Mr. Winslowe was a victim of his own error in taking work in Canada before he had official permission or landed immigrant status.

His friend, who was not identified, said Mr. Winslowe had excellent qualifications for his teaching post but he had been treated with suspicion by immigration authorities who "chose not to give him" permission to remain.

'HAD NO OPTION'

District administrator of Canadian Immigration here, Doug Cook, said, "We had no option. He's been asked to leave, but he has not been deported. It was a voluntary departure."

Mr. Winslowe was given until Sunday to leave voluntarily.

His compliance with the department request means he can still apply to enter Canada as an immigrant at a later date, said Mr. Cook.

Mr. Winslowe's acceptance of a teaching position here without permission from an immigration officer and without landed immigrant status violated regulations.

Because he broke the rule, special permission could not now be granted, said Mr. Cook.

Mr. Winslowe's friend said the U.S. teacher had not technically broken a regulation because he had made an agreement with Craigdarroch school to work without payment until his status here was legal, then his pay would be retroactive. This argument was not acceptable to the officials.

Craigdarroch school is an independent private school, opened 18 months ago and with a small enrolment.

The teaching philosphy behind it is to let youngsters discover and learn according to ability and interests.

Mr. Winslowe's friend said, "Today, he gave up. He decided to go quietly. He left with $900, a wife who is seven months' pregnant and an old car.

"He was catching a ferry for Port Angeles, but he had nowhere to go."

Ask The Times

Q. Could you tell me where I can obtain a card for entering movies under the "Golden Age" rule and how old must one be? A.D.

A. The card is given to persons of pension age by the four Famous Players' theatres in the city — the Odeon, Capitol, Haida and Royal. To get a card, go to the office of one of the theatres. There is no fixed age limit. The card lets you in at children's prices and is recognized by Famous Players' theatres across Canada.

Anyone wishing a question answered is invited to send the question along to the Times, addressed to "Ask the Times" Editor. Questions and answers will be published daily.

All questions should deal with matters of fact and be of general interest. The Times does not undertake to solve conundrums or legal problems. Nor will it attempt to put a value on old coins, stamps or antiques. These should be submitted to a dealer.

80 Unionists Turn Out

Just over 80 trade unionists turned out this morning for a two-day educational seminar organized by the Victoria Labour Council.

Greatest interest was in two shop steward courses, under instructors Jack Groves, labor council president, and Ron Tweedie, a Canadian Labour Congress representative.

There were also courses on B.C. labor law, conducted by assistant secretary of the B.C. Federation of Labour John McNiven, and Parliamentary procedure, conducted by Dan Radford, regional education director of the Canadain Labour Congress. The sessons were at S. J. Willis Junior High School.

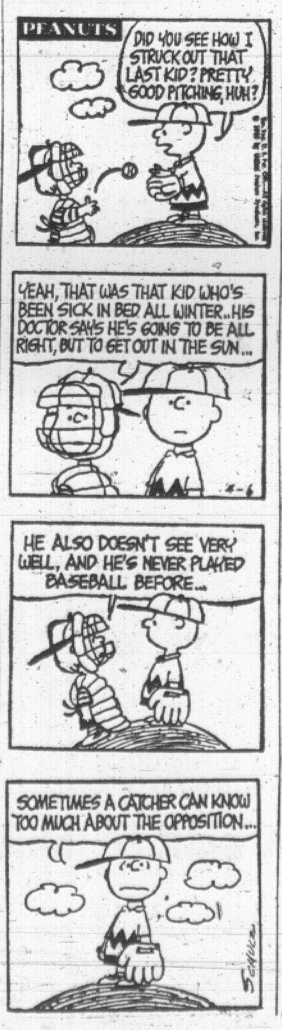

'WE FELT LIKE PUNCHING SOMEONE!'

City 'Tars' Mr. Pickwick And Two Artists Are Miffed

Two student sculptors are miffed today at Victoria's ingratitude.

They presented City Hall with a statue Friday night and later saw it trundled away "in the back of an old truck with tar in it."

The pair, who wish to remain anonymous for the present, said in an interview the statue was the result of two months' work. It was a life-sized image of Dicken's Mr. Pickwick. Made of concrete and another substance, it stood on a pedestal and weighed a ton.

They had undertaken the work as an experiment with a new medium and "we wanted to bequeath it to someone." The left it on the steps of City Hall.

"We came by at 11 p.m. and saw some workmen pitching it on an old truck with tar etc., in it. And the statue was white. We felt like punching somebody."

They said they didn't reclaim the statue and don't know where it is now.

"But the whole thing was done in good humor and it wasn't offensive. We thought there would be less red tape if we just made it an anonymous gift. We're most offended that it was treated this way."

One of the artists said they would like to retain their anonymity until they know the city's reaction.

People who saw the statue thought it was sufficiently well done that it could have stood in Beacon Hill Park.

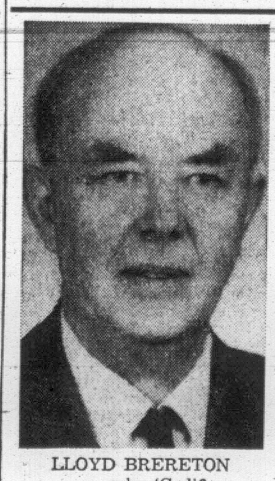

LLOYD BRERETON
. . . why 'God'?

'Does Our Future Depend On Supernatural Force?'

By NORMAN CRIBBENS

Use of the word God in Canada's national anthem has been protested by the Humanist Fellowship of Victoria.

Humanists object to the substitution of "God keep our land glorious and free" for "O Canada, we stand on guard for thee."

"This is the first time God has been included in the words of our national anthem," says Humanist spokesman J. L. Brereton.

★ ★ ★

"The present wording, in straightforward English and as a single thought, acclaims a glorious country worth guarding. By contrast, the proposed new wording introduces a negative thought by means of an obsolete construction.

"The words, God keep our land glorious and free, will be obscure to most children and many adults. They suggest that, unless some vague supernatural force intervenes, Canada will slip."

★ ★ ★

Mr. Brereton suggests, if these words are included, Canadian children will become imbued with the idea that Canada's future "depends upon the goodwill of some supernatural force when, in fact, it rests with every young Canadian."

"The introduction of so ill-defined an idea as God reduces the value of the anthem even for those who profess the Christian religion. But, for thousands of Humanists, Indians, Eskimos, Buddhists, and Hindus who are also Canadians, it introduces a completely alien idea."

Concert Features Sacred Classics

A concert of sacred classics and hymn arrangements will be given in Emmanuel Baptist Church, 1900 Fernwood Road, Wednesday at 8 p.m. by the Biola Collegians of Biola College, La Mirada, California.

Biola is a distinctively Christian college offering majors in many fields of study.

Doing The Town

with DOROTHY FRASER

Get into the spring spirit! . . .

Spring . . . from time immemorial . . . has been the season of the year when every woman wants to emulate the rest of nature and deck herself in new clothes . . . Who knows . . . maybe Eve started it all by picking herself a greener and shinier fig leaf in which to greet the vernal equinox! . . . If you've got that "certain" feeling . . . hankering after something new and lovely to wear . . . visit Wilson's and see their display of spring fashions . . . it's absolutely without peer . . . As a matter of fact, we've never seen Wilson's with as many exciting new things all at once . . . And of course the new surroundings don't hurt any either . . . everything can be shown to so much better advantage . . . There are dozens and dozens of new coats in every color, style and fabric you could possibly want . . . (some luxurious mohairs from England in white, turquoise and hot pink came in just as we were leaving the other day) . . . Suits have seldom been smarter . . . Some are 3-piece . . . others have the longer jacket. . . fabrics run the gamut of weight and texture . . . And do look at the big choice of smart raincoats . . . April, with its showers, is upon us, you know, and you're going to need one! . . . Actually, the styles, colors and fabrics are so attractive that you won't wait for drizzly days to don a Wilson raincoat! . . . **W & J Wilson Limited, 1221 Government St., 383-7177.**

Clouds of midnight blue chiffon swirl from a bodice jewelled with blue beads and rhinestones, in a lovely evening gown.

Coats with a swashbuckling air . . .

We may have touched on the odd one of them before . . . but the Kaptain Kid Kollection (they really spell it this way, we kid you not . . . oops! pardon the pun) . . . now complete at the Madam and Eve Shop . . . is everything the youngsters mean when they apply the adjective "neat" . . . Our own description would be "dashing" . . . romantic . . . exciting! . . . Collection consists of coats whose cut brings to mind the swashbuckling days of yore . . . One is navy with slightly A-line flair . . . two pleats in the back, wide lapels, gauntlet cuffs . . . white mother of pearl buttons on the double-breasted front and sleeves . . . A white taffeta scarf covered with ruffled lace fills in the neckline . . . size 11 . . . and a similar coat in a sunny yellow is size 13 . . . A 3-piece outfit, is made up of very fine grey flannel coat and skirt . . . the former with brown velvet facing on collar and buttons . . . and beruffled white crepe drip-dry blouse . . . size 11 . . . Another terrific grey coat in this collection has extra wide collar, lapels and cuffs of brown velvet . . . double row of buttons down front . . . ruffled lace scarf tucked in the neckline . . . It's one of a kind, size 7 . . . and is the sort of coat that would carry you right through the summer into fall . . . **Madam and Eve Shop, Trounce Alley, 383-7177.**

Jeanne Lanvin's collection was the gayest, most colorful and entertaining of the spring fashion shows in Paris.

Say Happy Easter with a new book . . .

One of the most difficult things we had to do last week was tear ourselves away from the Book Nook . . . and the enthralling new books fresh in from the publishers . . . "Airport" . . . from the pen of that master story-teller Arthur Hailey . . . takes you inside the hidden nerve centres that control a great modern airport . . . a tense, exciting tale which promises to become a national bestseller . . . "Voyageurs of the Air", by J. R. K. Main, is a "must" for anyone interested in aviation . . . it's the fascinating history of civil aviation in Canada . . . the saga of Canada's early pilots and the development of a vital industry . . . Two wildly funny books are "Rosy is my Relative" . . . first novel of noted author of books on animals, the famous Gerald Durrell . . . (Rosy is an elephant with a taste for strong drink!) . . . and "To England with Love" . . . a wickedly satirical book about the English, authored by David Frost and Antony Jay . . . A wonderful new cat book, lavishly illustrated, is Fernand Mery's "The Life, History and Magic of the Cat" . . . and "The Naked Ape," by zoologist Desmond Morris, is not to be missed . . . it's a most provocative, amusing and stimulating study of man . . . meaning US! . . . **The Book Nook, 10 Centennial Square, 386-0813.**

Los Angeles salons are doing a land office business in false beards and mustaches for men.

Smart new suits for pin-money! . . .

Usually we go flitting all over the place at Miss Frith's . . . darting like a humming bird to this section or that . . . there's just so much to look at and admire and when finances warrant it, to succumb to! . . . However, this week we were stopped cold by a whole section of suits whose price tags are so modest that we had to enquire whether, perchance, they hadn't made some mistake! Not so! For as low as $36 you can own as smart a little suit as you'd ever want to see . . . like the tailored, double-breasted model in lime green fortrel . . . fresh and springlike and terrifically versatile . . . and of course, washable! . . . Many of these suits are of fortrel and crimplene . . . the drip dry, easy-care fabrics which are such big fashion news this season . . . There's a smart navy 3-piece suit whose printed blouse has a curcular turn-down collar . . . also comes in turquoise, green or beige . . . An English crimplene knit in a turquoise, grey and mauve tartan print . . . A "Bonnie and Clyde" navy and white pinstripe suit with blouse of the same material . . . very striking! . . . Some delightful Venezia double knits which are made in Canada but borrow their styling from more expensive Italian knits . . . There's a big range of styles and sizes, so go see them for yourself at . . . **Miss Frith Millinery & Fashions, 1617 Douglas St., 383-7181.**

White organza, edged in ruching, gives a romantic look to a black wool jersey dress.

Joyce shoes put a bounce in your step . . .

If you're looking for a smart, comfortable shoe . . . in the middle price range . . . with up-to-the-minute styling to underwrite your new spring clothes . . . do go see the new Joyce shoes now on display at Munday's . . . New lasts for spring and summer have the broad toes, chunky heels and distinctive trims which are unmistakeably 1968 . . . A sporty pump called "Head Line" . . . in black, blue or white sweet kid, and black patent . . . has broad toe, comfortably high heel and perforated trim . . . "Square Knot" has a moccasin-type vamp, low heel . . . and comes in gay bright colors like light green, orange and yellow . . . as well as the neutral Irish oats . . . You'll like this one with your summer dresses . . . "Panama" is a light-hearted shoe with stack heel, interlaced leather trim on the high vamp . . . Irish Oats, platinum or white sweet kid . . . For dressier wear consider "Flamingo" which has an illusion height heel and bow trim . . . black or white patent, and bone calf . . . "Happy Time" is an up-dated version of one of last season's favorites . . . low-heeled pump with flat grosgrain bow . . . in navy, cinnamon or bone kidaline . . . And this season Joyce presents a brand new spectator pump . . . a perennial favorite for summer . . . in white with either brown or blue . . . These new Joyce shoes are priced at $16.95 and $17.95. **Munday's, 1203 Douglas St, 383-2211.**

The asymmetric skirt up to the knee in front, full length in back, makes a witty evening look.

Looking for a fine career? . . .

Hairdressing is a wonderful career for a young man or woman with an artistic bent . . . who enjoys working with hair . . . creating . . . And coming down to a more mundane level, it's a very financially rewarding career too! . . . Naturally, successful hairdressers must have superb training . . . and this is just what they get at Glamour School of Hairdressing . . . a school whose standards of teaching are among the highest in North America . . . A new class starts on May 13, for which applications are now being taken . . . Prospective students are carefully screened for aptitude . . . and once accepted, success and a good job at the end of the six or nine months course are practically assured . . . The teaching staff is now augmented by one of the finest hair stylists in Canada . . . Richard Wain, holder of over 25 major trophies in the U.S. and Canada . . . and a member of the Canadian team who will compete for the world championships in Vienna next September . . . Mr. Wain, besides teaching the School's pupils . . . will conduct advanced hairstyling classes in both high fashion and contest work for professional hairdressers . . . Two additional courses at Glamour School are scheduled to start on Aug. 5 and Sept. 16 . . . For information call . . . **Glamour School of Hairdressing, 1106 Broad St., 386-3621.**

Vogue says the choice of hemlines depends entirely on you . . . and on your legs. Proportion is the important thing.

A fine array of Easter goodies . . .

We dropped in to Welch's the other day to see what they were up to for Easter . . . and found the shop a riot of color . . . gay as an Easter egg . . . which is what they're overflowing with! . . . And WHAT eggs! . . . enveloped in multi-colored foils, be-flowered and be-ribboned . . . each nestling in its own box, and priced, according to size, from $1.75 to $19 . . . We might add that these eggs are thickly moulded of the finest milk chocolate and packed full of these wonderful Welch's chocolates . . . Even the small, unboxed eggs are colorfully foil-wrapped and contain jelly eggs inside the chocolate mould . . . There are great big chocolate bunnies nestling in a box with colored eggs . . . $1.85 to $6.25 . . . Ditto Scottie dogs . . . chickens with carts . . . donkeys with carts . . . An assortment of chocolate rabbits, chickens and hens in cellophane bags are 20c to $1 . . . Pretty mugs of real English china . . . depicting animals or nursery scenes . . . Egg cups . . . Little planters in the shape of bunnies or squirrels with furry tails . . . all containing chocolate eggs . . . and the most exciting-looking Easter baskets you could ever hope to see . . . at . . . **Welch's Candy Shop, 755 Fort St., 383-6422.**

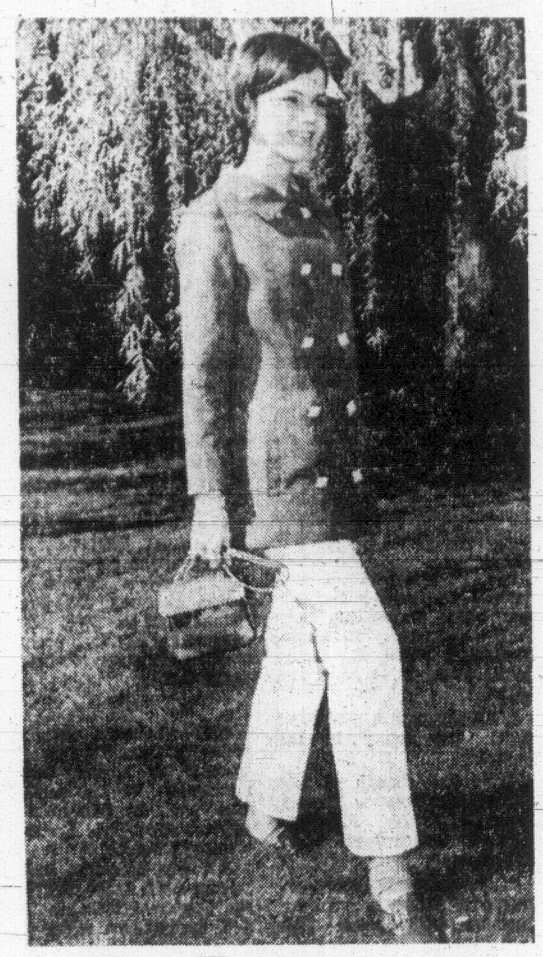

Judi Dalrymple models a chic pant suit in marine blue and white hopsacking. This outfit, with slender uncuffed slims and double-breasted slightly-flared jacket was one of three costumes that won the Grand Prize for Judi in the National Finals of the "Teenage Sewing Contest" last August in Montreal.

In Step With Style

By Nona Damaske

GIRLS SEW FOR CONTEST

Can a contest have too many entrants? The three judges were inclined to think so as they pondered over more than 100 garments entered in last year's "Teen-age Sewing Contest."

Damaske

Next week preliminary judging will take place for the 1968 "Teenage Sewing Contest" presented by Eaton's in conjunction with Air Canada, McCall's Patterns and the Canadian Cotton Council.

Submission of entries is complete and again it looks like a tough assignment for the judges as contestants from all parts of Vancouver Island have sent in garments to this popular contest.

Dark-haired, 19-year-old Judi Dalrymple, 2930 Westdowne Road, was last year's winner.

Judging is based on the perfection of the garment and its suitability to the wearer. Simplicity of line was the keynote of the dress submitted by Judi. This simplicity allowed the fine workmanship and the excellent choice of fabric and color to be fully appreciated. Her becoming A-line shift was fashioned in sailcloth in shades of tangerine, acid green and purple. Prowess as a milliner was evident in the floppy brimmed sunhat of the same crisp fabric.

NATIONAL WINNER

In August the talented seamstress went to Montreal to compete in the national finals and much to our delight she was the grand prize winner.

The striped dress, the pictured pant suit and an ivory and brown late day dress were the three garments judged in the Eastern city.

Judi spent a week in Montreal.

Judi is in her second year at the University of Victoria and will enter the University of British Columbia in September where she will work for a degree in home economics. Her hope is to major in textiles and perhaps teach in this field or work with a large textile or pattern company.

Summer plans are already well under way for this busy young lady. In August she and a university student friend will take advantage of her Montreal prize . . . a two-week trip for two to Hawaii. They will travel by Air Canada and stay at the Hilton Hawaiian Village.

HOLIDAY LESSONS

The balance of the holiday season will see Judi gaining more knowledge in her chosen field. She will take a course in pattern drafting from talented Ursula Redwood. This course will allow her to enter the world of fashion creation, and opens up the field of haute couture designing.

Judi is presently making a white hopsack dress to co-ordinate with her navy and white pant suit. Her next project is to use, for the first time, an original French pattern. This more complex late-day dress will be made in white wool.

This year the national finals are to be held in Vancouver with the grand prize being a week in New York at the Waldorf Astoria. While in New York the winner will be shown many aspects of the fashion field.

The winner of the Victoria contest will compete in Vancouver and will also go with other district winners to Toronto.

The public will be welcomed to Eaton's dining room on Friday evening, April 19, and Saturday afternoon, April 20, to see the final 30 garments modelled by the contestants.

Montague BRIDGMAN LTD
China · Crystal · Gifts
811 Government St. Phone EV3-0821

DEAR ABBY . . .

'Desirable' Widow Seeks Decent Man

By ABIGAIL VAN BUREN

DEAR ABBY: What is a widow to do? I'm not ready for a rest home yet, being only 41 years old. I have two attractive, well-behaved children, a nice home, no debts, and a good steady income. No worries, except where to find a decent man who wants a decent woman.

I've been a widow for two years and have been told that I am "desirable." I started to date a year ago, and every man I go out with hands me the same line. ("What's one more slice off a loaf of bread that's already been cut?"—or words to that effect). If that doesn't work, I'm told that it's emotionally unhealthy for a woman who has been accustomed to a normal sex life to go without sex. Then they try to save my mental health by volunteering to provide me with a normal sex life. (Now it's therapy.)

Then there are the men who want female companionship, but they tell you on the first date that they don't want you to get "serious" as they don't want to get involved.

Have men always been this way, Abby? Or is this a new breed?

POPULAR WIDOW.

DEAR POPULAR: No, it's not a new breed. Such men have always been around, but your luck is unusually bad to have encountered them all in the first year. There are plenty of decent men in the world. You need new friends.

Confidential to "H" in Orange County: Don't ever be ashamed to admit you were wrong. It's one way of saying you're smarter today than you were yesterday.

Confidential to "Bewildered in Anaheim": A nice girl who is constantly approached with insulting propositions from strangers out to check her appearance. There is something wrong with her packaging.

Hate to write letters? Send $1 to Abby, Box 69700, Los Angeles, Calif., 90069, for Abby's booklet, "How to Write Letters for All Occasions."

DISPENSING OPTICIANS

YOUR PRESCRIPTION
. . . for Glasses

Our experienced opticians give personal and conscientious service. They appreciate your patronage.

Prescription Optical

FOUR LOCATIONS TO SERVE YOU . . .
Where Prices Are Always Reasonable

. . . suddenly, things are twice as beautiful!

ANOTHER
Lady Bird
OPENS MONDAY
1900 Richmond Rd. at Fort

MR. RALPH

MR. JOHN

Now Victoria's style conscious women will have another reason for looking lovely! Mr. Ralph and Mr. John of Lady Bird Coiffures have opened a second Shop in the newly-completed Medical Building at Richmond and Fort Streets. Mr. John will be on hand at the new shop to offer his special creativity in modern hair styling, and will be joined by Miss Renata and other well-known, fully-qualified hair stylists. Make it a habit to call in at this conveniently located shop, offering the same superior service and quality work you've come to expect from Lady Bird at their downtown location.

Mr. MARIO

Internationally-known and Award-winning Canadian Champion Hair Stylist, will be in attendance

MON. TUES. WED.

Why not make an appointment with Lady Bird for this week, when you can discuss your ideas and hair style requirements with one of the country's leading hair stylists? Below, a list of his accomplishments.

* *Member Canadian Team in 1966 and 1968 World Competition.*
* *Canadian Champion of 1967-1968.*
* *Placed Second in Daystyle in World Competitions in Milan.*
* *Winner of Five Masters and Many Other International Trophies.*

Lady Bird Coiffures

1900 RICHMOND RD. AT FORT ST. PHONE 386-3478

In Our 65th Year

Saba Bros Limited
1130 Douglas St.
Phone 384-0561

New Spring Underfashions from French Maid

Catered for your every whim in solids and stain glass prints and just in time for Easter. They're easy to care for and wonderfully hard wearing.

Sketched:
Chemisette in nylon tricot frosted with Val lace trim. Sizes 32-36 . . . 4.00
Chemisette in printed Arnel tricot; so colourful. Sizes 32-36 . . . 4.00

Not sketched:
Mini Half Slips and Bikini Sets to match Chemisettes. Sizes S. and M. . . . Set 4.00

CHARGE IT! New accounts opened in minutes!

FOR PARTS AND SERVICE
CALL "T.T.S." 385-6783

Authorized Parts and Service for
KELVINATOR APPLIANCES
TELE-TECH SERVICES LTD.
1202 WHARF ST.
385-6783

WE WILL TEACH YOU HOW TO GROW ORCHIDS. NEXT CLASS STARTS SUNDAY, MAY 19th. PLEASE CALL MR. BAILEY FOR DETAILS.

PLEASE WATCH IDA CLARKSON—"NOON SHOW"—CHANNEL 6 APRIL 9; SEE OUR "ORCHID TREE."

PLEASE PLACE YOUR EASTER FLOWER ORDERS EARLY.

BAILEY FLOWERS — BAILEY ORCHIDS
FLORISTS GROWERS
1055 TRANS-CANADA HIGHWAY, PORTAGE INLET, ENTRANCE GRANGE RD.
OPEN DAILY 8 A.M.-10 P.M.; SUNDAYS 1 'TIL 10 P.M. PHONE 479-1777
Mr. Bailey Will Personally Deliver Your Corsage or Flowers
Just Phone and Say "Charge It"

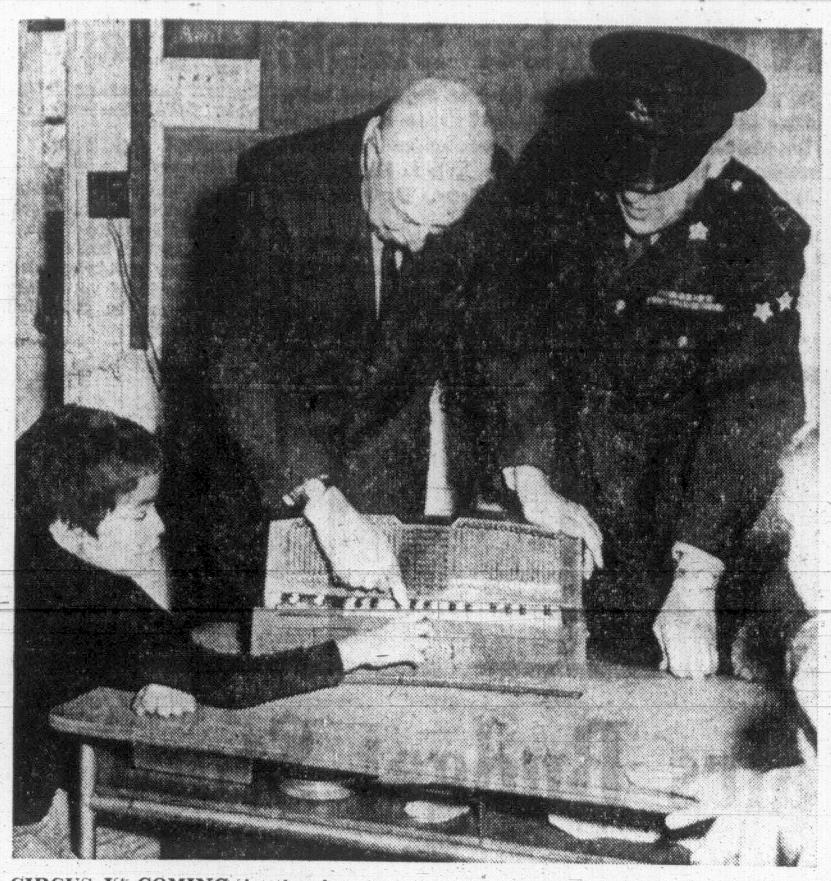

CIRCUS IS COMING is the happy word for Lindon, 7, as he chats with distinguished visitors at the Cerebral Palsy Clinic Friday. Lieutenant-Governor George Pearkes, whose name a new clinic will bear, is intrigued by electric accordion children use to manipulate fingers and discover sounds. With him is Const. Bonar Hannay, vice-president of city police union. Police will bring circus to Esquimalt Arena May 13 to 16 with profits going to aid cerebral palsy victims and other children's groups.

BRITISH CABINET SHUFFLE

'Toughie' Barbara in Labor Post

BARBARA
. . . 'I must be crazy'

RANKS THIRD

For the last decade Canada has ranked third among countries in government spending on social security.

LONDON (CP) — Barbara Castle, an avowed "toughie" with potent reserves of feminine charm, has the biggest job ever won by a woman in British politics.

Prime Minister Wilson appointed the 56-year-old redhead to take charge of the Labor government's explosive wage-restraint program in a ministerial reorganization announced Friday night.

With the new title of secretary of state for employment and productivity, Mrs. Castle takes over a labor ministry with expanded functions. She moves into the political firing line to try to revive a tattered prices-and-income program against the will of rebellious trade unions and suspicious businessmen.

Mrs. Castle's promotion from the transport ministry, where she spent 28 months reforming Britain's motoring practices, was the most spectacular of Wilson's changes.

AWED IN NEW POST

"When I went to the ministry of transport I said to myself I can't do this," she told reporters. "Now I am saying to myself, 'Barbara you must be crazy.' "

The reorganization, spurred by popular rebuffs for Labor in March byelections, alters assignments in only seven of the 21 cabinet posts.

But Wilson has made structural changes designed to streamline government operations.

Leading party intellectual Richard Crossman 60, becomes overlord of all welfare-state programs in health and social security while retaining the titular position of lord president of the council.

Fred Peart, 53, takes over Crossman's old duties as party leader in the Commons and Cledwyn Hughes, 51, secretary of state for Wales, will fill Peart's post as agriculture minister.

George Thomas, 57, former Commonwealth minister of State, becomes Welsh secretary.

RELUCTANT FOREBEAR

Ray Gunter, 58, who ran the labor ministry in no-nonsense style since Labor's election in 1964, made way—reluctantly, reports say—for Mrs. Castle. Gunter replaces Richard Marsh, 40, as power minister—overseer of state coal, gas and electricity industries—and Marsh moves into Mrs. Castle's transport job.

Patrick Gordon Walker, 61, has been dropped by Wilson and his job as education minister given to Edward Short, 55, former postmaster-general. Roy Mason, 44 gets the post office job.

Shifts give more power to Wilsonites Crossman and Mrs. Castle—the latter one of the few cabinet members still admired by Labor's left wing—and offset the influence exerted by rightist treasury chief Roy Jenkins; Home Secretary James Callaghan or Defence Secretary Denis Healey, who is said to be on cool terms with Wilson.

SALT SPRING ROUNDUP

Sorting Log Firm Opposed On Burgoyne Bay Permit

GANGES — An application made by Ladysmith Log Sorting Company to separate logs from the West Coast of Vancouver Island in Burgoyne Bay has been opposed by residents of the area.

John Hewitt and John Kellogg have objected to the company's application for a provincial government permit to operate the sorting grounds.

Both men have urged other residents and property owners in the area — on the southwest side of the island — to register their protests as well.

They contend that the use of the waters in Burgoyne Bay and Sansum Narrows would result in pollution and would be "detrimental to the peaceful residential purposes of the area."

Company plans call for storage and sorting of millions of feet of logs discharged from dumping barges.

Deadline for any protest to be considered is April 7.

Pioneer dairy farmer George Heinekey of Vesuvius Bay has been returned to a second year as president of Salt Spring Island Farmers' Institute. It is the oldest established organization on the island.

Officers elected were E. A. Gear, W. Shaw, P. G. James and J. Harkema. Secretary-treasurer Mrs. S. C. McNulty was also elected for a second term.

The meeting approved the publication of a book on the history of the Institute by Mrs. P. G. James and endorsed the continuation of a $200 bursary awarded annually to a local student studying advance agriculture or forestry.

Mr. James, a former Kelowna district agriculturist and government plant experimentalist, spoke of the future of the Gulf Islands as regards specialty farming.

Mr. James has developed several local varieties of grapes and tomatoes.

★ ★ ★

Les Ramsey a Salt Spring Island pharmacist, has been named director of the B.C. Society for Crippled Children. Mr. Ramsey, past president of the Salt Spring Island chamber of commerce, will serve with representatives from throughout the province.

★ ★ ★

Bill Bates, roads foreman at Ganges since 1964, has left to take up new duties at Parksville.

Mr. Bates' family will follow him later. A successor to the position on Salt Spring Island has not been announced.

★ ★ ★

The Queen of the Islands, which plys between Long Harbor and Tsawwassen, has been taken out of service for two weeks for its annual refit.

The larger vessel, Queen of Sidney, will operate on the run. Additional crewmen have been taken on for this period.

★ ★ ★

Two persons were injured in separate accidents while travelling aboard the Queen of the Islands car ferry.

Mrs. H. Wood of Vancouver fell as the vessel was leaving Tsawwassen terminal when a gust of wind hurled her against the deck.

In the other incident, Marilou Rogers, daughter of Mr. and Mrs. James Rogers of North Galiano suffered a hand injury.

She caught her hand in the hinge of a steel door that was being opened.

Neither passenger was seriously hurt and after medical assistance was released.

Mrs. Wood expressed appreciation for aid rendered by the ship's crew and by Capt. Norman Fiander.

Rangers To See Namesake

Sunday is going to be an eventful day for members of the Cowichan Sea Rangers from Duncan.

A while ago the young ladies in navy blue communicated with Lieut. Jim Buchan, commanding officer of the Esquimalt-based minesweeper HMCS Cowichan. They wanted to see their namesake naval vessel.

The rangers are going to get more of a tour than they expect. They will reach HMC Dockyard at 2 p.m. Sunday, and then will go on a tour of the Dockyard, through the submarine HMCS Grilse, through the destroyer-escort HMCS Columbia, and then tour through the Cowichan. Before leaving the minesweeper they will be presented with a plaque of the ship.

The entire tour will last about two hours. There will be 12 in the visiting group and they will travel in private cars.

Ex-Navy Chiefs Ridicule All-French Ship

Two former Pacific Coast naval commanders have ridiculed a move by the federal government to establish a French-speaking destroyer escort crew at Halifax.

"It's ridiculous," retired Rear-Admiral E. W. H. Finch-Noyes said Friday. "Having just got them together under the tri-services unification plan, they now want to separate them."

"It's for the birds," said retired Rear-Admiral M. G. Stirling.

"This is a follow-up of the lunacy that calls for unification in the first place and has been carried to a degree that is not viable in a naval sense.

"It will not produce any form of efficiency."

Defence Minister Leo Cadieux announced the plan for a French-speaking naval unit in Ottawa Tuesday. Later the navy said the destroyer HMCS Ottawa had been designated.

"The biggest fault in the plan," Admiral Stirling said, "will occur when men in the ship find themselves suddenly faced with the task of speaking English to other ships, other forces and other bases."

N. VIETS PULL BACK; RELIEF COLUMN ARRIVES

From Reuters-AP

KHE SANH (CP) — A relief column broke through to the embattled U.S. marine base at Khe Sanh today after thousands of North Vietnamese troops pulled back under the heaviest bombing in history.

Six thousand dirty, unshaven marines, surrounded for more than two months by an overwhelming force of North Vietnamese, started shouting "Yipee, Yipee," when the first South Vietnamese troops arrived.

For the last six days, 30,000 American and South Vietnamese troops in Operation Pegasus raced to reach the 6,000 marines in Khe Sanh.

While the relief forces moved through the remote northeast corner of South Vietnam, the 12,000 remaining North Vietnamese withdrew into Laos.

They pulled back after the heaviest pounding in history—raid after raid by massive B-52 bombers striking as many as five times a day in the tropical rain forests and thick elephant grass around the base.

In Saigon, diplomatic circles speculated that the pullback was a sign of goodwill following the partial bombing halt in U.S. air strikes over North Vietnam.

During the siege of Khe Sanh, the marines were battered daily by North Vietnamese artillery. They lived without daring to walk freely for fear a Communist sniper would shoot them down.

They lived in trenches and bunkers waiting for a North Vietnamese attack. They listened with stethoscopes for North Vietnamese digging tunnels beneath them.

Today, American helicopters landed without Communist bullets and rockets screaming at them.

Today, Khe Sanh was relieved.

Over North Vietnam, the only air strikes reported by the U.S. command for Friday were within 130 miles of the demilitarized zone in what appeared to be further curtailment of the already limited attacks ordered by President Johnson.

Court Reserves Ruling On Alberni Tower Suit

VANCOUVER (CP)—Decision has been reserved in a Supreme Court damage action concerning alleged breach of contract over an $800,000 high-rise apartment building in Port Alberni and other properties.

The suit, heard by Mr. Justice Victor Dryer, was brought by businessman Alfred Vincent Andrews against Centennial Mortgage Corporation.

The case involves an agreement to finance Alberni Towers Ltd., the first high-rise apartment building in Port Alberni.

EATON'S

Casuals Breeze into the Season In Men's Top Styled G.W.G. Slims Perma-Press and Koratron-Treated

. . . the look you like to live in all summer long . . . casually! This year express it with a wardrobe of sharply shaped slacks by G.W.G. These are slacks that take you Sunday golfing, cutting the lawns or just patio lounging. Any summer-season activity that calls for comfort and likes good looks. Wrinkle resistant, drip-dry, never need ironing, retain their shape through dozens of machine washings. Koratron-treated to resist stains.

Young Executive Style, plain front with belt loops, varied leg lengths with plain bottoms. Waist sizes 30 to 38.

Full Cut Style, plain front with belt loops, varied leg lengths finished with cuffs. Waist sizes 32 to 46.

Beige, brown, gold, loden, mist green and whisky. Pair

9.95

Men's Wear, Dept. 229, Main Floor

BUY LINE/388-4373/

Shop from your home! Dial direct for fast, courteous service.

Entertainment – Pages 9-11 | Home Building – Page 20 | Full Week's TV–Page 17 | Books – Page 8

ROTO MAGAZINE COLOR 15¢

WEEKEND EDITION

16 PAGES COMICS 15¢

WEATHER: Mainly Sunny

Victoria Daily Times

TODAY'S NEWS TODAY PHONE 382-3131

84th Year, No. 255 ★ VICTORIA, B.C., SATURDAY, APRIL 6, 1968 —92 PAGES PRICE: 15 CENTS

Trudeau Close to Victory

RACE VIOLENCE

19 Killed As Guns, Fires Roar

By the Associated Press

A new outburst of violence rocked the U.S. capital today and crack U.S. Army paratroopers joined 4,000 other federal troops there.

In most other American cities hit by violence spawned by the murder of Negro civil rights leader Dr. Martin Luther King Jr., the dawn brought a respite.

A wave of looting swept Negro sections of Washington and new fires were reported in neighborhoods seared by hundreds of blazes.

Nineteen persons have died in racial disorders since King was killed Thursday night, including nine in Chicago and five in Washington. Besides Washington, Chicago was heavily damaged by fires Friday night.

NEGROES were urged by black power advocate Stokely Carmichael to arm themselves with guns and take to the streets, in retaliation for the killing of Dr. Martin Luther King. At news conference in Washington Carmichael said: "We have to retaliate." (AP Wirephoto.)

Two youths died in Detroit, one in Tallahassee. In Minneapolis, police said a Negro killed a white neighbor Thursday night after telling his wife: "My King is dead. I'm going out and get me a honky." In Memphis, where King was murdered, a young Negro man shot by police Thursday night died today.

GUARD BUILDINGS

Paratroopers of the 82nd Airborne Division—veterans of Vietnam, last summer's Detroit riots and the peace march on the Pentagon last fall—were flown in to help protect the citadels of American government in Washington.

Smoke drifted over the tourist-jammed city from new blazes and still-smouldering fires that gave many buildings the appearance of bombed-out structures.

Police in Washington had at least a dozen reports of looting within 90 minutes of the lifting this morning of a dark-to-dawn curfew imposed by city officials.

In Pittsburgh, roving bands of Negroes smashed windows and looted stores in several sections before police restored order. Police said about 90 arrests were made during the night.

National guard troops and police restored a measure of calm today in Chicago after a night of firebombing, shooting and looting.

UNDER CONTROL

"The situation is under control," said Brig.-Gen. Richard T. Dunn, emergency commander of the Guard.

Chicago was hit by waves of fires, shootings and looting in a predominantly-Negro west side area Friday night and early today. Some 3,000 national guardsmen shuttled from one trouble spot to the next. At least 20 buildings were burned to the ground.

Federal troops, ordered by President Johnson, guarded the White House and Capitol after aiding police and national guardsmen to bring a raging Negro outburst under control . . . Some 350 persons were injured, 2,000 arrested.

Washington, Detroit and Memphis were under curfew.

BACK UP POLICE

National guardsmen also were backing up police in Detroit and the greater Boston area. A unit of 500 guardsmen moved into Pine Bluff, Ark., to keep peace after police and Negroes exchanged sporadic gunfire during the night.

Troops operating from armored personnel carriers in Nashville flushed snipers from

Continued on Page 2

—AP Wirephoto

WEARING GAS MASKS troops move along street in predominantly Negro area of Washington late Friday. Some 4,000 army and national guards were sent into U.S. capital following burning and looting.

WOMEN LOOTERS carry armloads of clothing and other articles from stores on Washington's 7th and U Streets. The area was one of the hardest hit by arson and pilfering. (AP Wirephoto)

Hunt Widens For Assassin

MEMPHIS, Tenn. (AP) — U.S. Attorney-General Ramsey Clark said the manhunt for the killer of Dr. Martin Luther King Jr. has spread "several hundred miles from Memphis."

It was almost a desperate bid to find the white assassin of the civil rights leader as hundreds of law enforcement officials pressed the search.

The reward for his arrest grew to $150,000.

Clark appeared pleased with the progress of the investigation. "We've got substantial leads," he said. "We're very hopeful."

Eight Killed In Blast, Fire

RICHMOND, Ind. (UPI) — A thunderous explosion followed by fire erupted in downtown Richmond today. The National Guard said at least eight persons were killed.

National Guard Capt. Charles D. Myers said there were an undetermined number of injuries over a three to four-block area which was thick with shoppers when the blast came.

The explosion apparently was powered by gun powder in a sporting goods store in the heart of the business district.

Index to Inside Pages

	Page
King's 'Shadow' Assumes Command	3
Gaglardi Case 'Up to Voters'	7
Living Costs Up in March	13
Shuffle in British Cabinet	43

Ask the Times	21	Comics	41	Mayse	21
Births, Deaths	23	Dear Abby	22	Penny Saver	25
Churches	26, 27	Finance	12, 13	Sports	14, 15
Classified	29	Island	44	Women	22-25

U.S. REPORTS

Viet Peace Bid Moving Ahead

WASHINGTON (AP) — U.S. officials report arrangements with North Vietnam for preliminary discussions on peace talks are "moving forward" slowly but are still on the track.

The state department officially disclosed Friday night the North Vietnamese have been notified through diplomatic channels that President Johnson has agreed to "establish contact."

The unintended disclosure was forced, officials said, by a report that North Vietnam's deputy foreign minister, Hoang Van Loi, had said in Algiers the United States had not replied to his government's proposal for preliminary discussions.

Johnson announced Sunday a limited bombing halt over North Vietnam and asked for peace talks. Hanoi responded Wednesday morning with a statement it was ready to make contact. Several hours later Johnson announced: "We will establish contact."

That was followed by the official word through diplomatic channels and officials said Friday night they were waiting for President Ho Chi Minh to make the next move.

President Johnson's cancellation Friday of his Hawaii conference with his top Saigon officials did not affect the peace talk prospects in any way, administration officials said.

Johnson cancelled his Pacific trip because of developments following the murder of Dr. Martin Luther King Jr.

LBJ MOVES TO COMBAT VIOLENCE

WASHINGTON (AP) — President Johnson, operating from a White House turned into a fortress, has ordered federal troops to protect the capital against violent Negro unrest which has spurred him to schedule an address to Congress Monday night.

Johnson was moving on several fronts to combat destructive Negro reaction to the assassination of Rev. Martin Luther King Jr.

Even as he disclosed his actions, roving looters smashed into stores within two blocks of the White House and black clouds of smoke from incendiary fires hung low over the city.

The violence in Washington and other urban centres prompted Johnson to cancel plans for weekend conferences in Honolulu on Vietnam policy and a meeting there with President Chung Hee Park of South Korea.

Instead, Genl William C. Westmoreland, the U.S. commander in Vietnam, flew to Washington to confer with Johnson.

A presidential spokesman said Johnson remained at his White House command post beyond midnight Friday night, maintaining close touch with the situation in Washington and in other cities wracked by the turmoil.

MET NEGRO LEADERS

In other moves to deal with the national crisis precipitated by King's slaying Thursday night, Johnson met at the White House with civil rights leaders, proclaimed Sunday a national day of mourning for King and ordered all flags over American ships and property here and abroad to be flown at half staff until the burial of the civil rights leader Tuesday.

As looting and arson spread

Continued on Page 2

Funny how many people y'll meet tonight who'll say they knew all along he'd win.

★ ★ ★

Them smoke signals in the U.S. are bein' read by our Indians.

★ ★ ★

Pierre brings the house down with just a shrug. In B.C. cabinet ministers have been shruggin' for years and nothin' happens.

Second Ballot Result

Trudeau	964
Winters	473
Hellyer	465
Turner	347
Greene	104
MacEachen	11

Times News Services

OTTAWA—Justice Minister Pierre Elliott Trudeau was near victory after two ballots in the Liberal leadership race today.

Here is the first ballot result:

Trudeau	752
Hellyer	330
Winters	293
Martin	277
Turner	277
Greene	169
MacEachen	165
Kierans	103
Henderson	0

External Affairs Minister Paul Martin surprised the convention by immediately bowing out of the contest. He did not pledge support to any other specific candidate..

Eric Kierans also withdrew. Lloyd Henderson was automatically eliminated by the clause removing any candidate receiving less than 50 votes.

In the moments before the second ballot started, MacEachen withdrew leaving five names on the ballot: Trudeau, Hellyer, Winters, Turner, Greene.

A total of 2,390 Liberal delegates voted. Spoiled ballots totalled 24. A simple 50 per cent majority was needed to win.

The first ballot got under way at 10 a.m. but was delayed by computer trouble. Voters who failed to tear off stubs from their ballots confused the machine.

Mr. Kierans in withdrawing freed his delegates to vote for the candidate of their choice. He did not announce who he would support.

The convention got off to a deceptively sleepy start today.

While delegates, many reading newspaper stores about racial unrest in the United States, sat through a droning business session in the convention area, a peacenik demonstration was under way outside.

Several hundred young folk from Ottawa, Montreal and Toronto squatted behind the centre and chanted:

"Johnson's finished, Pearson too.

"The next prime minister will be a murderer too."

Police arrested five long-haired college students who tried to storm the doors of the convention centre carrying a Viet Cong flag.

Some of the signs were

Continued on Page 2

—CP Wirephoto

LEADER on the first ballot, at the Liberal leadership convention in Ottawa today, Pierre Trudeau is seen addressing the delegates Friday night.

THEY CALLED IT SMUT

Early Words Get the Bird

OTTAWA (CP) — Maverick Ralph Cowan threw Pierre Elliott Trudeau workers into a flap today by covering delegate seats at the Liberal leadership convention with a copy of a 1963 article in which Mr. Trudeau referred to "the anti-democratic reflexes of the spineless Liberal herd."

"Did you see the Trudeau people running around picking up the pamphlet I was distributing?" Mr. Cowan snorted indignantly, still passing out copies.

"I asked them what was wrong with it. It was written by Trudeau. They said it was smut."

The article was a translation of one that appeared in the Montreal journal Cite Libre Jan. 3, 1963, titled "Pearson, or the Abdication of the Liberal conscience."

Mr. Cowan, Liberal MP for York-Humber and a voting delegate at the convention, looked at the forests of placards about him just before the voting began and said:

"I think it's the best imitation of an American political convention I have ever seen."

He said he planned to vote for Paul Martin.

"Martin on the third ballot," he predicted.

A paper war raged among the orange seats of the convention site today as supporters of each candidate tried to get rid of the propaganda of the others.

Eric Kierans' supporters placing his newsletter on each seat in the Kierans' section just as quickly snatched away the Paul Martin Bulletin.

The same thing was being repeated around the arena in the sections where supporters of each of the 10 candidates were to sit when the voting began.

The lesson apparently was learned Friday, when Trudeau supporters quickly flooded seats with Trudeau placards which popped up like a forest when the justice minister took the stage.

CENTRE OF ATTENTION

Pierre Rouses Cheers With a Simple Shrug

By PETER C. NEWMAN

OTTAWA — The Liberal leadership contest turned into a beautification of Pierre Elliott Trudeau last night.

When the seven serious seekers of the Liberal crown began their nomination speeches, there was still some lingering doubt about the outcome of today's voting. But by the time the response of the delegate audience measured, the only remaining question was which ballot would make Trudeau the fifteenth prime minister of Canada.

Newman has been

Except for the frenetic reception to the Trudeau speech, it was a night of few surprises. Each of the contenders did his own thing and watching them, it was fascinating to contemplate the difficulties Lester Pearson must have had keeping together a cabinet of such widely disparate men. For four hours they paraded by in their infinite variety and this is how they looked to me:

Paul Martin starts the evening, looking like an automaton reproduction of himself. An old pro to the end, he betrays no small sign of lack of confidence. His presentation is a mixture of on-stage politics, off-stage bunkum, a blend of political savvy, high-minded inanities, partisan ploys, unctuous compliments. There is a slick old radio rhythm in his speech reminiscent more of music hall than television.

The odd thing about Paul Martin's cliches is that they blow up like bubbles, getting thinner and thinner, then vanish before one knows what, if anything, they really mean. He can mix in the U.S. civil rights with the aspirations of French-Canada and make it all sound uninteresting and uninvolving though not entirely illogical. He keeps stressing his experience and

Continued on Page 2